

GUSTAVSBERG/ PRODUCTS /2020

GUSTAVSBERG /
SMARTER BATHROOMS



A ROOM OF ATTRACTION

WELCOME TO OUR WORLD

It's smart to think of the environment when building a bathroom. It's smart to focus on quality. It's smart to focus on long-term, durable design. That's why we reckon it's smart to think Gustavsberg.

This catalogue presents our range of bathroom products. For prices – please contact your nearest dealer. There are also dimension sketches that make it easy to choose the right product for your bathroom (which is pretty smart, too).

For additional information about our products, visit our website. When your plans progress a little further, there are manuals, spares and instruction videos to help you. And perhaps even more important: **you can pick up**, tips, hints and ideas in "InspiredBy", a separate internet magazine on gustavsberg.com, which centres on everything to do with your bathroom.

Welcome to smart bathrooms from Gustavsberg!

GUSTAV

TOILETS / PAGE 04

FIXTURES / PAGE 14

BIDETS / PAGE 17

URINALES / PAGE 18

FURNITURES / PAGE 20

MIXERS / PAGE 40

BATHROOM SINKS / PAGE 64

SHOWERS / PAGE 74

BATHTUBS / PAGE 78

ACCESSORIES / PAGE 90

IMPORTANT TO CONSIDER / PAGE 96

VSBERG

TOILETS

FIXTURES / BIDETS / URINALS

Gustavsberg toilets are made of tightly vitrified sanitary porcelain, which is the most hygienic and durable material of all for bathroom porcelain. Our comprehensive range comprises both wall- and floor-mounted models to accommodate all wishes and needs, as well as toilets for installing in corners and small spaces. We also stock the widest range of Hygienic Flush models on the market – possibly the most hygienic type of toilet in the world.

TO THINK OF

Which model suits you best? Do you want the water trap concealed or visible? Do you prefer wall or floor-mounting? With our Triomont system you can easily install a wall hung toilet even if your current model is floor standing. Neat, comfortable and hy-

gienic. If your home is to have two toilets, why not choose different seat heights? Unfortunately, when bathrooms are renovated, the bidet is often the first thing to go. But there is nothing better for taking care of intimate hygiene.

SMART SYMBOLS FOR SMART SOLUTIONS



HYGIENIC FLUSH

Smarter flushing for improved hygiene and easier cleaning. The innovative design with open rim and smooth surfaces eliminates all potential dirt traps. Hygienic flush minimises the need to use strong cleaning agents.



CERAMICPLUS = C+

Many of our products are available with ceramicplus surface treatment. This provides the porcelain with a dirtrepellent surface that prevents the accumulation of limescale and dirt. Ceramicplus is also good for the environment, as it means that you can use a milder detergent – and less of it! – When cleaning.



QUICK RELEASE

With quick-release functionality, you can remove the toilet seat from the bowl easily and without tools. The seat and toilet can then be cleaned separately, which is both simpler and more hygienic.



SOFT CLOSE

Hard, solid toilet seats have previously been associated with loud noises when they are lowered. Soft close functionality has solved this problem through the introduction of a damper that is built into the seat to ensure that it can be lowered gently and quietly. The damper has no direct contact with the porcelain, which facilitates cleaning and makes the seat more hygienic.



SUPRAFX

Concealed wall fitting for invisible installation of wall-mounted toilets in the estetic range. Neater design free from dirt traps facilitates cleaning and improves hygiene. The patented suprafix system simplifies installation of your wall-mounted estetic toilet, saves time and eases the strain on your muscles.



Watch the video about suprafix at youtube.com/gustavsbergfilm

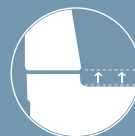

NO ROOM FOR DIRT

On toilets with porcelain covers, the "seam" between the seating ring and the cover has been moved up. A soft curve in the porcelain simplifies cleaning and prevents the build-up of dirt. The foot of the toilet is smooth to facilitate cleaning and improve hygiene.



QUIET AND DRY

The fully encompassing porcelain cistern conceals a separate inner tank. This reduces noise and counteracts the build-up of condensation on the cistern, helping prevent the accumulation of dust.

P-TRAP:

ALSO KNOWN AS THE "UNIVERSAL MODEL". FEATURES A HORIZONTAL OUTFLOW PIPE THAT ALLOWS GREAT CONNECTION FLEXIBILITY: FLOOR CONNECTION, WALL CONNECTION, RIGHT-HAND OR LEFT-HAND SIDE.

CONCEALED S-TRAP:

BUILT-IN DRAIN PIPE FOR FLOOR-BASED CONNECTIONS.

THE DRAIN CONNECTION IS CONCEALED FOR EASIER CLEANING.

OPEN S-TRAP:

THE EXTERIOR OF THE CONNECTION PIPE IS VISIBLE FROM THE SIDE.

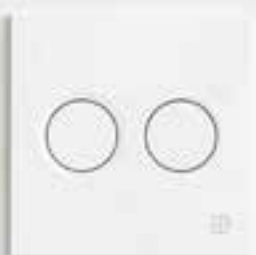

WALL HUNG TOILET 5G84 – HYGIENIC FLUSH

With Soft Close/Quick Release toilet seat

- Easy-to-clean and minimalist design
- Open flush edge for simplified cleaning
- Flushes all the way up to the rim



ART-no: 5G84HR01

EAN-nr: 4051202288662

FOR ADDITIONAL INFORMATION VISIT [GUSTAVSBERG.COM](https://www.gustavsberg.com)

FLOOR-MOUNTED TOILET, NAUTIC

- Made of hygienic, durable and tightly whiterified sanitary porcelain
- Seat height 420 or 460 mm
- Easy to clean, minimalist design
- Hygienic Flush with open flush rim for easier cleaning. Flushes all the way up to the rim for improved hygiene
- Full-coverage, condensation-free cistern

- Quiet refilling
- Adjustable water connection for flexible installation
- Also suitable for installing in corners
- Can be fitted with armrests and care seat for functional adaptation
- Seat with Soft Close (SC) for gentle, quiet closing and Quick Release (QR) for easier cleaning
- Ceramicplus (C+) for quick, eco-friendly cleaning

FLUSH BUTTONS THAT ELEVATE BOTH DESIGN AND FUNCTION



Dual flush 2/4 litre, low flush button. Always standard unless stated otherwise.

ART-no: 9GN01161



Dual flush, 2/4 litre, raised flush button

ART-no: 9GN00561



Single flush, 4 litre, raised flush button

ART-no: 9GN00661



Single flush, 4 litre, raised flush button in red

ART-no: 9GN0133J

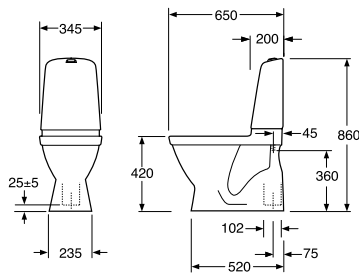

1500 Nautic Hygienic Flush with concealed S-trap

Floor-mounted toilet with open flush rim.

Dual flush, 2/4 litre

- With hard white seat with SC/QR and C+
- With hard white seat with SC/QR and C+, without screw holes for gluing to the floor
- With hard white seat with SC/QR
- With hard white seat; without screw holes for gluing to the floor
- With white standard seat
- With white standard seat; without screw holes for gluing to the floor
- Without seat; without screw holes for gluing to the floor

Single flush, 4 litre. With raised flush button.

With white standard seat

SEATS:

See page 12.



ART-no

GB1115002R133R
GB1115002R1331G
GB111500201331
GB111500201331G
GB111500201311
GB111500201311G
GB111500201303G

GB111500401211

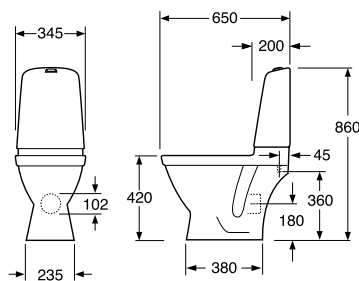

1510 Nautic Hygienic Flush with concealed P-trap

Floor-mounted toilet with open flush rim.

Dual flush, 2/4 litre

- With hard white seat with SC/QR and C+
- With white standard seat
- Without seat

Single flush, 4 litre. With raised flush button.

- With hard white seat with SC/QR and C+
- With white standard seat

SEATS:

See page 12.



GB1115102R1331
GB111510201311
GB111510201303

GB1115104R1231
GB111510401211

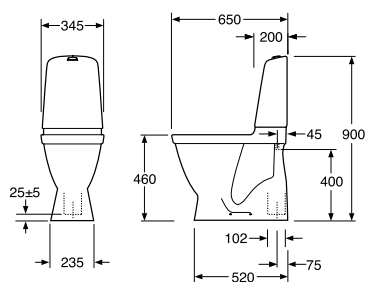

1546 Nautic Hygienic Flush with concealed S-trap, tall model, 460 mm
Floor-mounted toilet with open flush rim. With raised flush button.

Dual flush, 2/4 litre

With hard white seat with SC/QR and C+
With white standard seat
Without seat

Single flush, 4 litre.

With hard white seat with SC/QR and C+
With white standard seat

SEATS:

See page 12.



ART-no

GB1115462R1231
GB111546201211
GB111546201205

GB1115464R1231
GB111546401211

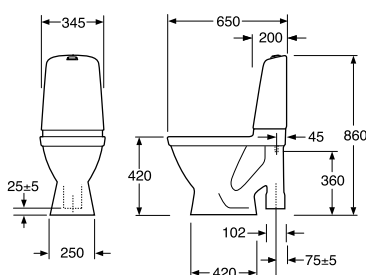

1591 Nautic Hygienic Flush with open S-trap, large foot

Floor-mounted toilet with open flush rim.
Large footprint that covers marks left after an old toilet

Dual flush, 2/4 litre

With hard white seat with SC/QR and C+
With white standard seat
Without seat

Single flush, 4 litre. With raised flush button.

With white standard seat

SEATS:

See page 12.



GB1115912R1331
GB111591201311
GB111591201205

GB111591401211

FLOOR-MOUNTED TOILET, ESTETIC

- Made of hygienic, durable and tightly whiterified sanitary porcelain
- Organic design with easy-to-clean surfaces
- Three colours: white, matte white and black
- Hygienic Flush with open flush rim for easier cleaning. Flushes all the way up to the rim for improved hygiene
- Factory set dual flush: 4/2 l
- Flush volume adjustable up to 6 l
- Seat height: 420 mm
- Full-coverage, condensation-free cistern
- Quiet refilling

- Two seat options: hard seat with fixed fittings, or seat with Soft Close (SC) for soft, quiet closing, and Quick Release (QR) to facilitate cleaning.
- Supplied with a flexible drain sleeve for fitting to a drain in the floor or directly into the wall
- Adjustable water connection R1/2"
- Floor connection set for quick and easy mounting
- Concealed floor connection with two screws or gluemounting to the floor
- Ceramicplus (C+) for quick, eco-friendly cleaning

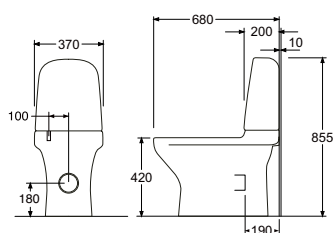

8300 Estetic with concealed S/P-trap, without screw holes for gluing to the floor.
Floor-mounted toilet with open flush rim.

Dual flush, 4/2. With C+.

White. Seat with SC/QR
Matte white. Seat with SC/QR
Black. Seat with SC/QR

8300 Estetic with concealed S/P-trap. For screw mounting

Floor-mounted toilet with open flush rim., with C+

Dual flush, 4/2. With C+.

White. Seat with SC/QR
White. Seat with fixed fittings
Matte white. Matte white seat with SC/QR
For black choose model 8300 for gluing



ART-no

GB1183002R1231G
GB1183002RW231G
GB1183002S0231G

GB1183002R1231
GB1183002R1221
GB1183002RW231

FLOOR-MOUNTED TOILET, NORDIC³

- Made of hygienic, durable and tightly whiterified sanitary porcelain
- Functional design, standard dimensions
- Seat height 430 mm
- Glazed beneath the flush rim for easier cleaning
- Full-coverage, condensation-free cistern
- For installation with four screws or gluemounting to the floor
- Can be fitted with armrests and care seat for functional adaptation
- Also suitable for installing in corners

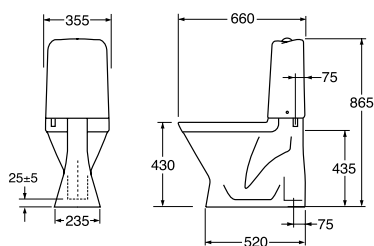

3500 Nordic³ with concealed S-trap

Dual flush, 3/6 litre

Without seat
With white standard seat

SEATS:

8780 Nordic³ hard seat, white
8780 Nordic³ hard seat with SC
9M64 Nordic³ standard seat, white



ART-no

GB113500301203
GB113500301213

8780G101
8780S101
9M646101

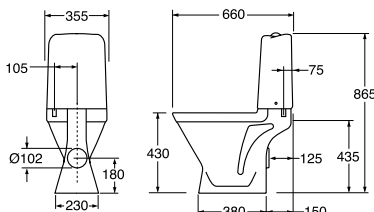

3510 Nordic³ with concealed P-trap

Suitable for drainage connection to the floor to the wall,
or to the side at an angle of your choice.

Dual flush, 3/6 litre

Without seat
With white standard seat

SEATS:

8780 Nordic³ hard seat, white
8780 Nordic³ hard seat with SC
9M64 Nordic³ standard seat, white



GB113510301203
GB113510301213

8780G101
8780S101
9M646101

WALL-MOUNTED TOILET, GUSTAVSBERG

- Made of hygienic, durable and tightly whiterified sanitary porcelain
- All toilets bowls can be combined with Triomont fixtures
- All Gustavsberg toilet bowls are for fitting with centre to centre measurements of 180 or 230 mm
- Load tested to 400 kg
- Several seat options
- Seat with Soft Close (SC) for gentle, quiet closing
- Seat with Quick Release (QR) for easier cleaning
- Ceramicplus (C+) as an option for simple and eco-friendly cleaning
- Hygienic Flush with open flush rim for easier cleaning, standard on most models. Flushes all the way up to the rim for improved hygiene

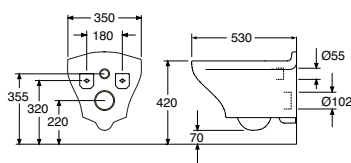

8330 Estetic for wall fitting. With C+

Toilet bowl with open flush rim. For wall-mounting on fixture with built-in cistern. Suprafix system simplifies installation. Requires a minimum flush of 4,5/3 litre.

White hard seat with SC/QR
White hard seat
Matte white hard seat with SC/QR
Black, seat with SC/QR

SEATS: See page 12.



ART-no

GB1183300R1030
GB1183300R1020
GB1183300RW030
GB1183300S0030

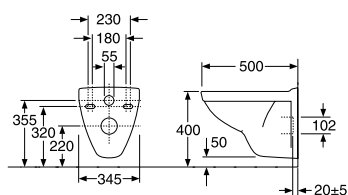

5530 Nautic WC bowl for wall-mounting

Toilet bowl with open flush rim. For wall-mounting on fixture. Requires a minimum flush of 4,5/3 litre.

Without seat. With C+
With white standard seat

SEATS: See page 12.



GB1155300R1000
GB115530001010

With models from the Villeroy & Boch brand we feature the widest range of wall mounted toilets. Turn to page 12 or visit www.villeroy-boch.com

For prices, contact your dealer. We accept no liability for printing errors and reserve the right to make changes to range and specifications without notice. When making important decisions, check in advance.

		<p>3530 Nordic³ toilet bowl for wall-mounting</p> <p>For wall-mounting on fixture. Requires a minimum flush of 6/3 litre.</p> <p>Without seat With white standard seat</p> <p>SEATS: 8780 Nordic³ hard seat with stainless fittings, white 87780 Nordic³ hard seat with SC 9M64 Nordic³ standard seat, white</p>	<p>ART-no</p> <p>GB113530001000 GB113530001010</p> <p>8780G101 8780S101 9M646101</p>
		<p>3630 Nordic³ toilet bowl for wall-mounting</p> <p>For wall-mounting on fixture. Requires a minimum flush of 4,5/3 litre</p> <p>Without seat With white standard seat With white hard seat with SC</p> <p>SEATS: 8780 Nordic³ hard seat with stainless fittings, white 8780 Nordic³ hard seat with SC 9M64 Nordic³ standard seat, white</p>	<p>GB113630001000 GB113630001010 GB113633001030</p> <p>8780G101 8780S101 9M646101</p>
		<p>3635 Nordic³ short model toilet bowl for wall-mounting</p> <p>For wall-mounting on fixture. Requires a minimum flush of 4,5/3 litre</p> <p>Without seat With white standard seat With white hard seat with SC With white hard seat with SC With black hard seat with SC/QR</p> <p>SEATS: 8780 Nordic³ hard seat with stainless fittings, white 87780 Nordic³ hard seat with SC 9M64 Nordic³ standard seat, white</p>	<p>GB113635001000 GB113635001010 GB113635001030 9M16S101 9M16S136</p> <p>8780G101 8780S101 9M646101</p>
		<p>5G84 Hygienic Flush WC bowl for wall-mounting, with open flush rim</p> <p>For wall-mounting on fixture. Requires a minimum flush of 4,5/3 litre</p> <p>With hard white seat with SC/QR Without seat</p> <p>SEATS: White seat with SC/QR Black, seat with SC/QR</p>	<p>5G84HR01 5G84R001</p> <p>9M16S101 9M16S136</p>
		<p>4G01 Care for wall-mounting, extended model</p> <p>Wall-mounted toilet with open flush rim. Extended model for simpler transfer between wheelchair and toilet. For wall-mounting on a fixture with built-in cistern. Requires a minimum flush of 3/6 litre.</p> <p>Without seat</p> <p>SEATS: White hard seat with fixed fittings White hard seat featuring SC/QR</p>	<p>4G01R001</p> <p>9M676101 9M38S101</p>
		<p>4G95 Care for wall-mounting, elevated model</p> <p>Wall-mounted toilet with open flush rim. For installing on existing fixture where higher seat height is required. For wall-mounting on a fixture with built-in cistern. Requires a minimum flush of 3/6 litre.</p> <p>Without seat</p> <p>SEATS: White hard seat with fixed fittings White hard seat featuring SC/QR</p>	<p>4G95R001</p> <p>9M676101 9M38S101</p>

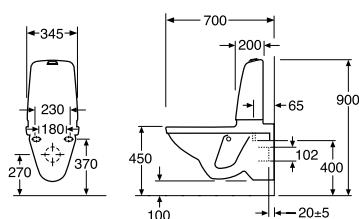
**1522 Nautic Hygienic Flush wall-mounted with tank**

Wall-mounted toilet with open flush rim. Designed for wall-mounting on a fixture. 2 cm free space between fixed wall and back of cistern to facilitate cleaning. With raised flush button.

Dual flush, 2/4 litre

With white standard seat

Without seat

With hard white seat with SC/QR, with C+

With hard white seat with SC/QR

Single flush, 4 litre

With white standard seat

With hard white seat with SC/QR, with C+

SEATS: See page 12.



GB11152201211
GB11152201205
GB111522R1231
GB11152201231

GB111522401211
GB1115224R1231

CAN'T FIND THE ONE YOU'RE LOOKING FOR?

– WE HAVE OTHER TOILETS WITH THE SAME UNIQUE FLUSHING TECHNOLOGY



Villeroy & Boch is one of the leading bathroom suppliers in Europe, and has been manufacturing innovative bathroom products for more than 270 years. Since year 2000, Villeroy & Boch has owned Gustavsberg, opening up fantastic options for you to combine the best of these two bathroom worlds – and we promise that there really is something for everyone.

When it comes to wall-mounted toilets, Villeroy & Boch has a broad range to match all budgets. This brochure presents a selection from our range, where all models can be installed using the Triomont fixture. Moreover, all toilets in the selection feature Direct Flush – the smart flushing function known as “Hygienic Flush’ at Gustavsberg.

To view the full range of Villeroy & Boch bathroom products, contact us or visit villeroy-boch.com.

WALL-MOUNTED TOILETS, VILLEROY & BOCH

- Made of hygienic, durable and tightly whiterified sanitary porcelain
- The porcelain has the same white colour as Gustavsberg porcelain
- Suits our Triomont fixtures
- Direct Flush with open flush rim for easier cleaning. Flushes all the way up to the rim for improved hygiene
- Ceramicplus (C+) for quick, ecofriendly cleaning
- Seat with Soft Close (SC) for gentle, quiet closing, and Quick Release (QR) for easier cleaning
- Load tested to 400 kg
- Distance between bolts (centre to center) 180 mm

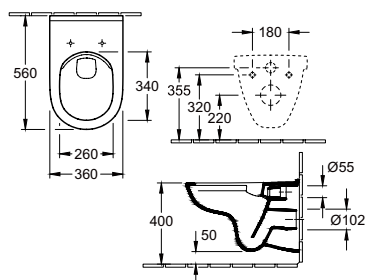
**O.novo**

Wall-mounted toilet with open flush rim. Standard design with traditional shape. Designed for wall-mounting with a fixture featuring a built-in cistern. Requires a minimum flush of 4,5/3 litre.

Without seat

Without seat, with C+

White hard seat, with SC/QR

White hard seat, with SC/QR, with C+

SEATS:

White seat with SC/QR

5660 R0 01
5660 R0 R1P
5660H101
5660HR01

9M38 S1 01

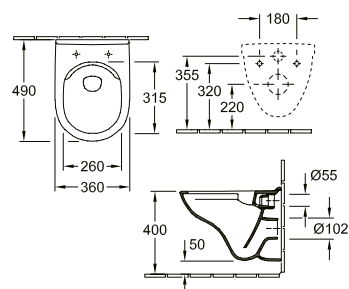
**O.novo Compact**

Wall-mounted toilet with open flush rim. Like the model above but with extra short length, 490 mm only. Fits well in small bathrooms. Quick and easy to install with Suprafix, where the entire toilet is fitted through the holes for the seat; no visible screws. Designed for wall-mounting with a fixture featuring a built-in cistern. Requires a minimum flush of 4,5/3 litre.

White hard seat, with SC/QR, with C+

Without seat

Without seat, with C+

SEATS:

White hard seat, with SC/QR

White hard seat with stainless steel fittings

5688 HR R1
5688 R0 R1
5688 R0 R1

9M38 S1 01
9M40 61 01

With models from the Villeroy & Boch brand we feature the widest range of wall mounted toilets. Turn to page 12 or visit www.villeroy-boch.com

For prices, contact your dealer. We accept no liability for printing errors and reserve the right to make changes to range and specifications without notice. When making important decisions, check in advance.





		<p>ViClean I100</p> <p>ViClean shower toilet is the perfect combination of a toilet and a bidet. Wall-mounted with open flush rim. The user can easily change the water temperature and pressure by remote control. Designed for wall-mounting with a fixture featuring a built-in cistern.</p> <p>White hard seat</p>	<p>VOE1 00 R1</p>
		<p>Legato</p> <p>Wall-mounted toilet with open flush rim. Quick and easy to install with Suprafix, where the entire toilet is fitted through the holes for the seat; no visible screws. Designed for wall-mounting with a fixture featuring a built-in cistern. Requires a minimum flush of 4,5/3 litre.</p> <p>White hard seat, with SC/QR, with C+ Without seat Without seat, with C+</p> <p>White hard seat, slimseat line with SC/QR (line model is an extra slim model) White hard seat, slimseat with SC/QR</p>	<p>5663 RL R1 5663 R0 01P 5663 R0 R1P 9M96 S1 01 9M95 S1 01</p>
		<p>Subway 2.0</p> <p>Wall-mounted toilet with open flush rim. The model features a neat design with a smooth exterior. Quick and easy to install with Suprafix, where the entire toilet is fitted through the holes for the seat; no visible screws. Designed for wall-mounting with a fixture featuring a built-in cistern. Requires a minimum flush of 4,5/3 litre.</p> <p>White hard seat, slimseat with SC/QR, with C+ Without seat Without seat, with C+</p> <p>White hard seat with SC/QR White hard seat, slimseat with SC/QR</p>	<p>5614 R2 R1 5614 R0 01P 5614 R0 R1P 9M68 S1 01 9M78 S1 01</p>
		<p>Subway 2.0 Compact</p> <p>Wall-mounted toilet with open flush rim. Just like the model above, but with compact dimensions – only 480 mm. Ideal for small bathrooms. Quick and easy to install with Suprafix, where the entire toilet is fitted through the holes for the seat; no visible screws. Designed for wall-mounting with a fixture featuring a built-in cistern. Requires a minimum flush of 4,5/3 litre.</p> <p>Without seat Without seat, with C+</p> <p>White hard seat with SC/QR</p>	<p>5606 R0 01P 5606 R0 R1P 9M69 S1 01</p>
		<p>Subway 2.0 Comfort</p> <p>Wall-mounted toilet with open flush rim. Broader and longer interior dimensions to improve sitting comfort. Quick and easy to install with Suprafix, where the entire toilet is fitted through the holes for the seat; no visible screws. Designed for wall-mounting with a fixture featuring a built-in cistern. Requires a minimum flush of 4,5/3 litre.</p> <p>Without seat Without seat, with C+</p> <p>White hard seat, comfort with SC/QR</p>	<p>4609 R0 01P 4609 R0 R1P 9M86 S1 01</p>
		<p>Architectura</p> <p>Wall-mounted toilet in a modern design with an open flush rim. Designed for wall-mounting with a fixture featuring a built-in cistern. Requires a minimum flush of 4,5/3 litre.</p> <p>With white hard seat with SC/QR With white hard seat featuring SC/QR, with C+</p>	<p>5685 HR 01 5685 HR R1</p>

TOILETS SEATS

- Dimensioned to suit the different product ranges in the Gustavsberg brand

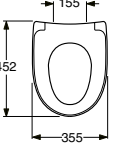
- Soft Close for quiet closing
- Quick release for simple cleaning

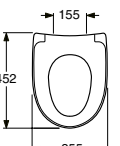
TOILET SEATS FOR NAUTIC

		9M24 Nautic standard seat White Suits all toilets in the Nautic range	ART-no 9M246101
		9M25 Nautic hard seat White with stainless steel fittings White Suits all toilets in the Nautic range	9M256101
		9M26 Nautic hard seat with SC and QR White Black Suits all toilets in the Nautic range 	9M26S101 9M26S136



TOILET SEATS FOR ARTIC/5G84

		9M16 Nautic hard seat. With SC/QR. White Black 	9M16S101 9M16S136
		Hard seat with stainless steel fittings White Black	9889S101 9889S136

TOILET SEATS FOR ESTETIC

		9M10 Estetic seat with SC and QR for floor-mounted toilets White Matte white Black	9M10S101 9M10S1S3 9M10S136
		9M10 Estetic seat with fixed fittings for floor-mounted toilets White	9M106101
		9M09 Estetic seat with SC and QR for wall-mounted toilets White Matte white Black	9M09S101 9M09S1S3 9M09S136
		9M09 Estetic seat with fixed fittings for wall-mounted toilets White 	9M096101

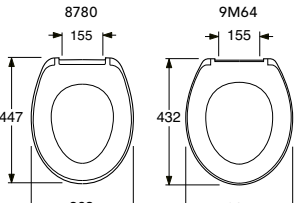
TOILET SEATS FOR NORDIC³

		8780 Nordic³ Hard seat with stainless steel fittings White	8780G101
		8780 Nordic³ Hard seat with SC White	8780S101
		9M64 Nordic³ Standard seat White	9M646101

CARE PRODUCTS – TOILETS

- To see products in our range that accommodate special needs, visit www.gustavsberg.com

		<p>3055 Arm support for toilets in the Nautic range Suitable for all models in the range except 5530.</p> <p>Arm support with seat. White with dark grey handles and white seat</p> <p>Arm support without seat. White with dark grey handles</p> <p>3018 Toilet paper holder for arm rest</p>	<p>ART-no</p> <p>GB88305501</p> <p>GB88305500</p> <p>GB88301801</p>
		<p>3051 Arm support for Logic and Nordic toilets</p> <p>Arm support with seat. White with dark grey handles and white seat</p> <p>Arm support without seat. White with dark grey handles</p> <p>Can be mounted on toilets in the Nordic 300-, Nordic 23xx- and Logic series.</p> <p>Add care seat 3060 to complete.</p> <p>3018 Toilet paper holder for arm rest</p>	<p>GB88305101</p> <p>GB88305100</p> <p>GB88301801</p>
		<p>3060 Care seat for arm support 3055 and 3051</p> <p>Care seat, white</p> <p>Care seat, blue</p> <p>Care seat, red</p> <p>Care seat, black</p>	<p>GB88306001</p> <p>GB88306015</p> <p>GB88306004</p> <p>GB88306036</p>
		<p>1711 Arm support for wall mounting</p>	<p>GB88171101</p>
		<p>1712 Arm support for wall mounting with leg support</p>	<p>GB88171201</p>
		<p>1713 Arm support for wall mounting, with leg support. Adjustable in height</p>	<p>GB88171301</p>
		<p>1714 Toilet paper holder for arm support 1711</p>	<p>GB88171401</p>

TRIOMONT TOILET FIXTURE

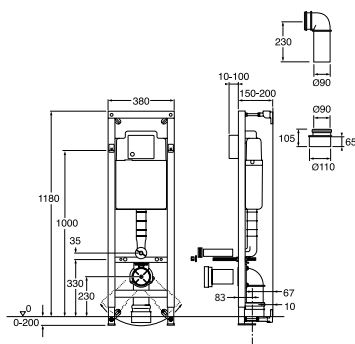

Triomont XS fixture for wall-mounted or pneumatic control panel

High model for fitting against a straight wall or in a corner.
Add a control panel and wall-mounted toilet to complete.
The control panel determines the type of flush, see page 16.

Triomont XS, dual flush 4.5/3-litre or single flush 4.5-litre
Triomont XS, dual flush 6/3-litre or single flush 6-litre

ACCESSORIES:

SafeBag is a leak protection for cases where the fixture is installed in rooms without a wet room membrane – guest toilets, for example.

Corner fitting for corner installation

Extra wall fitting (when the lower fitting supplied cannot be used).



Installation: The height on the sketch (1000 mm) results in a toilet seat height of 410-430 mm, depending on toilet model. On installation, this can be adjusted up to 610-630 mm.
Weight: 14 kg including packaging.

GB1921102026
GB1921102021

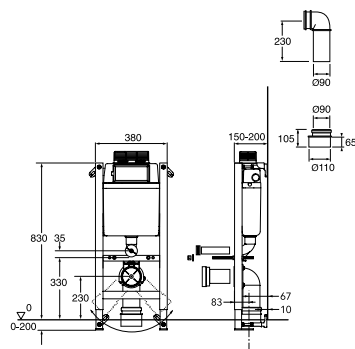

Triomont XT fixture for top-mounted or pneumatic control panel

Low model for fitting against a straight wall.
Add a control panel and wall-mounted toilet to complete.
The control panel determines the type of flush, see page 16.

Triomont XT, dual flush 6/3-litre or single flush 6-litre.

ACCESSORIES:

Extra wall fitting (when the lower fitting supplied cannot be used).



Installation: The height on the sketch (830 mm) results in a toilet seat height of 410-430 mm depending on toilet model.
On installation, this can be adjusted up to 610-630 mm.
Weight: 12 kg including packaging

GB1921102024

GB1921102027

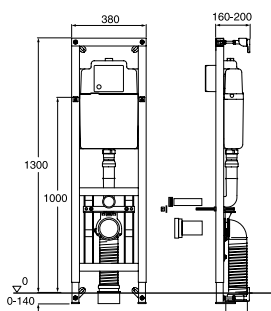

Triomont XS Vario fixture for wall-mounted or pneumatic control panel

Primarily intended for hospitals and care homes.
High model for fitting against a straight wall or in a corner.
With adjustable sitting height after installation.
Add a control panel and wall-mounted toilet to complete.
The control panel determines the type of flush, see page 16.

Triomont XS Vario, dual flush 6/3-litre or single flush 6-litre.

ACCESSORIES:

Corner fitting for corner installation

Extra wall fitting (when the lower fitting supplied cannot be used).



Installation: The height on the sketch (1000 mm) results in a toilet seat height of 410-430 mm, depending on toilet model. On installation, this can be adjusted up to 610-630 mm. After installation, the toilet can be raised 100 mm. It can naturally also be returned to its original position.
Weight: 19 kg including packaging.

GB1921102022

GB1921102029
GB1921102027

Triomont toilet fixture deliveries include:

- Fixture with four wall fittings
- Complete cistern insulated against condensation, with flush fitting and shut-off valve
- Connection components for drain and water supply (pipe in pipe)
- Hole template for button
- M12 threaded bars for fitting the toilet

- Protection plugs
- Screws and plugs for fixing
- Insulation protection for fitting between the porcelain and the wall
- Drilling template for wall
- Installation instructions

Always finish off with

- Wall-mounted toilet
- Control panel

For more information and inspiration on fixtures and wall hung toilets welcome to www.gustavsberg.com

TRIOMONT TOILET FIXTURE ALL-IN-ONE

- Neat installation with a minimum of visible pipes
- Toilet, fixture and control panel all included in the package
- Hygienic Flush with open flush rim for easier cleaning. Flushes all the way up to the rim for improved hygiene
- Quick and easy to install with Suprafix, where the entire toilet is fitted through the holes for the seat; no visible screws = Estetic model
- Adjustable flush volume – see installation instructions supplied
- Space-efficient design, just 380 mm wide
- Wall fittings included. No need to drill holes in the floor
- Rotatable wall fittings for a flexible wall connection
- Sitting height 410–630 mm. Recommended sitting height, 450 mm above the floor
- Floor- or wall-connected drain
- Load tested to 400 kg
- SINTEF-certified (SE)
- Fixture in line with SS 820200 standard
- Cistern in line with EN 14055
- Suitable for AMA installation without extra components (SE)

ART-no

Triomont XS fixture, including Estetic toilet and control panel

High model for fitting against a straight wall or in a corner. Complete package including pneumatic control panel for dual flush 4.5/3 liters (GB1921102060) and Estetic toilet (GB1183300R1030). The Toilet features Hygienic flush for improved hygiene and Suprafix for quick and easy installation.

Triomont XS, dual flush 4.5/3-litre including Estetic toilet

GB1921102201

ACCESSORIES:

SafeBag is a leak protection for cases where the fixture is installed in rooms without a wet room membrane – guest toilets, for example.

GB1921102034

Corner fitting for corner installation

GB1921102029

Extra wall fitting (when the lower fitting supplied cannot be used).

GB1921102027



Installation: The height on the sketch (1000 mm) results in a toilet seat height of 410-430 mm, depending on toilet model. On installation, this can be adjusted up to 610-630 mm. Weight: 14 kg including packaging.

Triomont XS fixture, including Nordic3 toilet and control panel

High model for fitting against a straight wall or in a corner. Complete package including control panel for dual flush 4.5/3 liters (GB1921192935) and Nordic3 HF toilet (GB11363001030). The Toilet features Hygienic flush for improved hygiene.

Triomont XS, dual flush 4.5/3-litre including Nordic3 HF toilet

GB1921192203

ACCESSORIES:

SafeBag is a leak protection for cases where the fixture is installed in rooms without a wet room membrane – guest toilets, for example.

GB1921102034

Corner fitting for corner installation

GB1921102029

Extra wall fitting (when the lower fitting supplied cannot be used).

GB1921102027



Installation: The height on the sketch (830 mm) results in a toilet seat height of 410-430 mm, depending on toilet model. On installation, this can be adjusted up to 610-630 mm. Weight: 12 kg including packaging

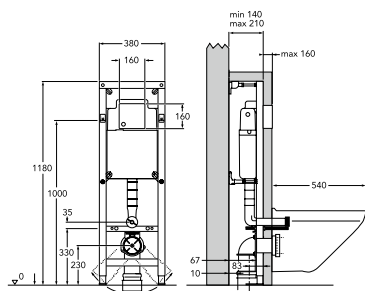
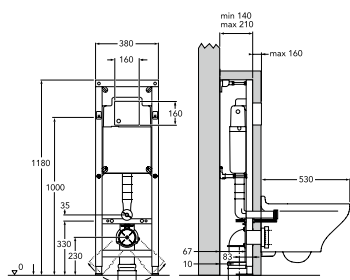

TRIOMONT CONTROL PANELS

- Numerous models and materials to choose from
 - The panel you choose determines single or dual flush
 - Dimension sketches for panels – see www.gustavsberg.com
- *) Always complete sensor controlled panels with: Battery box GB1921102077, or with 230V connector GB1921102078

NB The header line for the different control panels below states whether they match fixture XS or XT. Please make sure to choose a panel that matches the fixture you have ordered.

WALL-MOUNTED CONTROL PANELS, DUAL FLUSH for Triomont XS



White
ART-no GB1921102035



Matte chrome
ART-no GB1921102036



Shiny chrome
ART-no GB1921102037



White
ART-no GB1921102052



Shiny chrome
ART-no GB1921102053



White metal, without logo
ART-no GB1921102045



Shiny chrome, metal,
without logo
ART-no GB1921102047



Stainless
ART-no GB1921102054



White, glass
ART-no GB1921102056



Black, glass
ART-no GB1921102057



Aluminium
ART-no GB1921102058

WALL-MOUNTED CONTROL PANELS, SINGLE FLUSH for Triomont XS



White
ART-no GB1921102030



Shiny chrome
ART-no GB1921102032



White
ART-no GB1921102060



Shiny chrome
ART-no GB1921102061



White, glass
ART-no GB1921102066



Black, glass
ART-no GB1921102067

**SENSOR-CONTROLLED
WALL-MOUNTED CONTROL
PANELS, DUAL
FLUSH for Triomont XS**
NB! See *) in text box
above.



White
ART-no GB1921102070



For public settings, stainless
ART-no GB1921102072

**SENSOR-CONTROLLED
WALL-MOUNTED CONTROL
PANELS, SINGLE
FLUSH for Triomont XS**
NB! See *) in text box
above.

PNEUMATIC WALL-MOUNTED CONTROL PANELS, DUAL FLUSH for Triomont XS



White
ART-no GB1921102060



Shiny chrome
ART-no GB1921102061



White, glass
ART-no GB1921102066



Black, glass
ART-no GB1921102067

TOP-MOUNTED CONTROL PANELS for Triomont XT



White
ART-no GB1921102080



Shiny chrome
ART-no GB1921102081



White, glass
ART-no GB1921102082



Svart, glass
ART-no GB1921102083

PNEUMATIC TOP-MOUNTED CONTROL PANELS, DUAL FLUSH for Triomont XT



White
ART-no GB1921102085



Shiny chrome
ART-no GB1921102086



Stainless
ART-no GB1921102092

PNEUMATIC BUTTON, SINGLE FLUSH for all fixture models



Make sure to install some kind of inspection hatch to reach the valves in the built-in-cistern, when choosing a pneumatic button.

BIDETS

- C+ as an option for simple and eco-friendly cleaning
- The wall-mounted models feature flexible c-c measures 180/230 mm
- Finish of with mixer, bottom valve and water trap to complete

		<p>5598 Nautic bidet for wall-installation</p> <p>If the walls are not so sturdy, the bidet must be mounted on a fixture. We recommend our fixture, which you will find on this page.</p> <p>With mixerhole With mixerhole. With C+</p>	<p>ART-no</p> <p>5598 99 01 5598 99 R1</p>
		<p>5599 Nautic bidet for floor-installation</p> <p>With mixerhole With mixerhole. With C+</p>	<p>5599 99 01 5599 99 R1</p>

TRIOMONT INSTALLATION SYSTEM FOR WALLHUNG BIDETS AND WC WITH VISIBLE CISTERN

- Neat installation, with a minimum of visible pipes
- Load-tested 400 kg
- Floor or wall-connected drain
- Fits all wall-hung toilets and bidets with a centre to centre distance between bolts of 180 or 230 mm
- Recommended seat height, 450 mm

		<p>Triomont fixture for wallhung bidets and toilets with visible water cistern. For mounting against straight wall or in a corner.</p> <p>ACCESSORIES: Corner fitting for corner installation Extra wall fitting (when the lower fixture supplied cannot be used).</p>	<p>ART-no</p> <p>GB19211000510</p> <p>GB1921102029 GB1921102027</p>
--	--	---	---

Triomont WC/bidet fixture deliverie include

- Fixture.
- 4 wall fittings.
- M12 threaded bars for fitting the toilet bowl.
- Screws and plugs for fixing.
- Installation instructions.
- Connecting components for wall alt. floor connection

Always finish off with

- Suitable bidet or toilet

MOUNTING







YOU CAN INSTALL MOST OF THE PRODUCTS YOURSELF. HOWEVER, THIS SYMBOL MEANS THAT WE RECOMMEND THAT YOU CONSULT A SKILLED PROFESSIONAL, SUCH AS A PLUMBER, A TILER OR AN ELECTRICIAN.

For more information and inspiration on fixtures and wall hung toilets welcome to www.gustavsberg.com

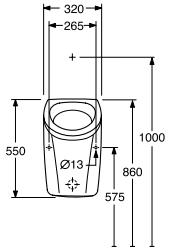
URINALS

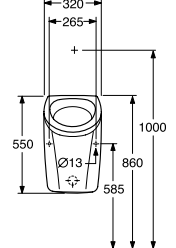
- Fits in public places as well as in the private home. Contact us for more information about installing our urinals.
- Finish of with flushing device and captive waste to complete

			ART-no
		<p>7G50 Urinal</p> <p>With open water connection for mounting with visible plumbing. Trap cover as separate order.</p> <p>ACCESSORIES: Water trap for wall connection Water trap for floor connection Water connector seal</p> <p></p>	<p>7G500001</p> <p>93260000 93270000 99320000</p>
		<p>7G51 Urinal</p> <p>With covered water connection for mounting with concealed plumbing. Trap cover and connector nipple as separate order.</p> <p>ACCESSORIES: Water trap for wall connection Water trap for floor connection Water connector seal</p> <p></p>	<p>7G510001</p> <p>93260000 93270000 99320000</p>

CERAMICPLUS = C+



BATHROOM PORCELAIN FROM GUSTAVSBERG MAINTAINS THE HIGHEST STANDARDS OF QUALITY. ADDING CERAMICPLUS SURFACE TREATMENT IMPROVES THE PROPERTIES OF THE PORCELAIN DOWN TO MICROSCOPIC LEVEL. WATER SIMPLY DOES NOT STICK – IT RUNS OFF THE SURFACE, CARRYING DIRT AND LIMESCALE WITH IT. CERAMICPLUS ALSO MAKES THE PORCELAIN EXTREMELY DURABLE AND SCRATCH-RESISTANT.

WITHOUT CERAMICPLUS



LIMESCALE BUILDS UP ALONG WITH DIRT DEPOSITS.

WITH CERAMICPLUS



THE WATER FORMS DROPLETS AND RUNS OFF, CARRYING LIMESCALE AND DIRT AWAY WITH IT. ANY DEPOSITS THAT DO MANAGE TO FORM ARE SIMPLE TO WIPE OFF.



FURNITURES

The concept of "Form Follows Function" means that perfect function inevitably leads to beautiful form. This design principle produces solutions that are both aesthetically pleasing and smart. The Graphic and Artic ranges of furniture are perfect examples. Graphic features a graphic design line that is ideal for small bathrooms, while Artic is more traditional. The first is neat and compact, the second more generous. However, there is one trait they both share: Form Follows Function.

TO THINK OF

Shelves or cabinets? Cabinets keep the dust off and help you to avoid having to look at all the packages and other things you need close at hand. However, shelves provide greater accessibility and allow you to display the items you enjoy looking at. Whatever you

choose, make sure to include a lot of storage space – even if your bathroom is small. For example, there is almost always room for a cabinet under the washbasin.

SMART SYMBOLS FOR SMART SOLUTIONS



SOFT CLOSE FURNITURE

The acoustics in a bathroom can result in loud, sudden noises being particularly irritating. With soft-close functionality, cabinet doors and drawers close gently and quietly.



MOISTURE RESISTANT

The wood used in gustavsberg bathroom furniture has been developed and tested for high durability in hot, humid bathroom environments. Smart design – e.g. The way our washbasins extend beyond the edge of our washbasins – protects the furniture from splashes and eliminates unnecessary moisture traps.

BATHROOM CABINET, GRAPHIC – 60 CM

WASHSTAND CABINET WITH WASHBASIN,
SMOOTH GREEN PANEL

- With full-surface porcelain washbasin
- Drop-down 'secret compartment' for storing small items
- Space to install an electrical socket



ART-no: GB71GCVU60GNWB

EAN-nr: 7391530071169



FOR ADDITIONAL INFORMATION VISIT [GUSTAVSBERG.COM](https://www.gustavsberg.com)



GRAPHIC BATHROOM FURNITURE

Graphic features slightly daintier dimensions than most other bathroom furniture units. The design is based on the repetition of graphic shapes and dimensions; for example, three wall cabinets on top of each other equal exactly the same height as a tall cabinet, making it extremely easy to furnish with Graphic. Moreover, wall cabinets and tall cabinets are available in two depths to suit both large and small bathrooms.

VANITY UNITS WITH WASHBASIN

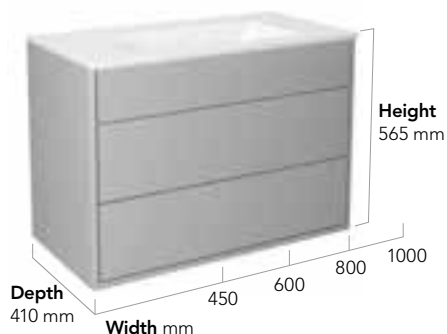

WALL CABINET

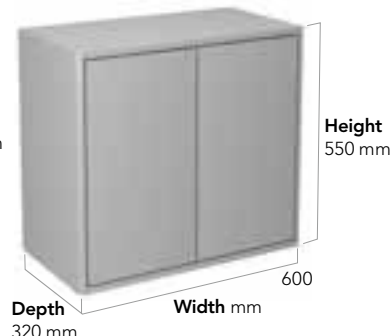
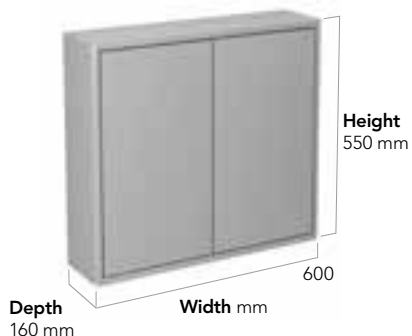

MIRROR CABINET

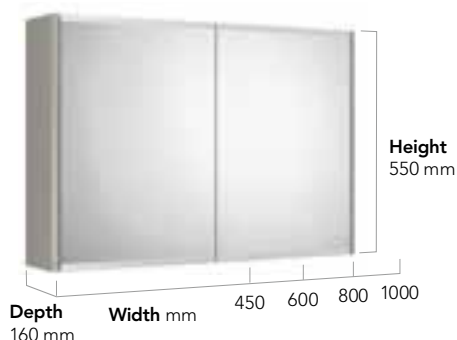

MIRRORS

To see the complete range, turn to page 36.

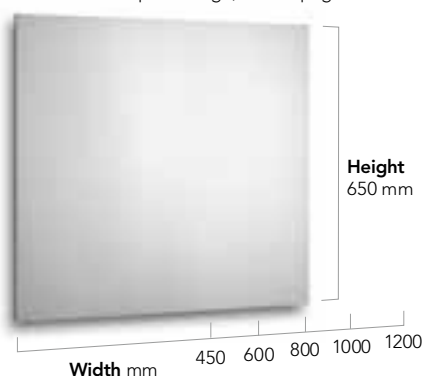

TALL CABINET

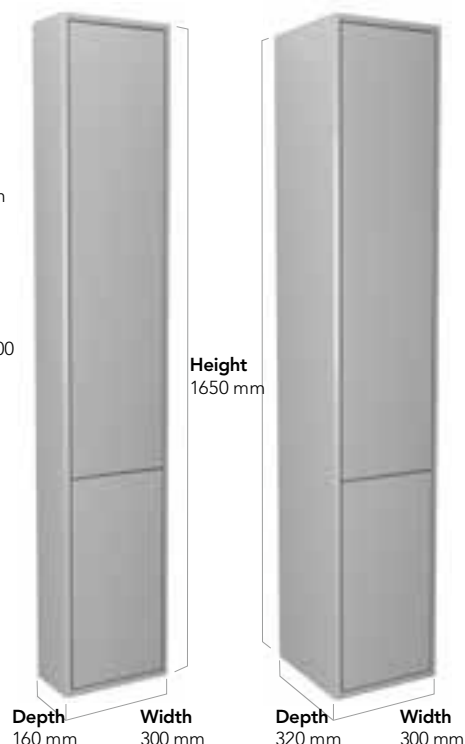

STORAGE CUBE

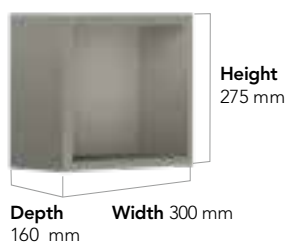

LIGHTING FOR MIRROR CABINETS AND MIRRORS

To see the complete range, turn to page 36.



HANDLES AND KNOBS

The cherry on top: the handles. The perfect way to change the expression of your bathroom, from trendy modern to traditional rural. All handles and knobs match all our bathroom furniture units. Several of the knobs can also be mounted on walls as towel hooks. To see the complete range, turn to page 37.



COLOURS

Cabinet doors and carcasses of the same colour create a harmonious bathroom

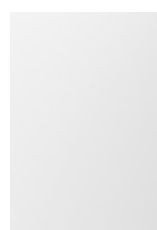

White



Warm grey



Green

GRAPHIC VANITY UNIT WITH WASHBASIN

- With a narrower depth to allow installation also in small bathrooms
- Concealed storage for small items, and space for fitting an electrical socket
- The fold-out concealed storage provides extra surface space when necessary, and contains a knick-knack magnet
- Soft-closing drawers for smooth and silent closing
- Drawers with full-length pull-out for a complete overview of all your bits and pieces
- Space to run pipes behind the drawers
- Space-saving vanity unit water trap with pop-up function included
- Available in three colours
- Same material and colour on the cabinet carcasses, doors and drawers
- Material: Bathroom-class MDF adapted to humid environments
- Full-coverage porcelain washbasin
- Installation system that is quick and easy to fit on the wall and then adjust to the right position
- A variety of handles in different styles available as extras (page 37-38)
- Electrical socket, lighting for drawers (page 36) and drawer insert available as extras

WIDTH 450 MM



White Graphic
vanity unit with washbasin

Colour: White
Dimensions*: Width 450 mm.
Height 565 mm.
Depth 410 mm.

Art-no: GB71GCVU45DHWB



Warm grey Graphic
vanity unit with washbasin

Colour: Warm grey
Dimensions*: Width 450 mm.
Height 565 mm.
Depth 410 mm.

Art-no: GB71GCVU45GRWB



Green Graphic
vanity unit with washbasin

Colour: Green
Dimensions*: Width 450 mm.
Height 565 mm.
Depth 410 mm.

Art-no: GB71GCVU45GNWB



WIDTH 600 MM



White Graphic
vanity unit with washbasin

Colour: White
Dimensions*: Width 600 mm.
Height 565 mm.
Depth 410 mm.

Art-no: GB71GCVU60DHWB



Warm grey Graphic
vanity unit with washbasin

Colour: Warm grey
Dimensions*: Width 600 mm.
Height 565 mm.
Depth 410 mm.

Art-no: GB71GCVU60GRWB



Green Graphic
vanity unit with washbasin

Colour: Green
Dimensions*: Width 600 mm.
Height 565 mm.
Depth 410 mm.

Art-no: GB71GCVU60GNWB



Drawer insert 450 mm

Colour: White
Dimensions*: Width 350 mm.
Height 135 mm.
Depth 205 mm.

Art-no: GB71GCDR45



Drawer insert 600 mm

Colour: White
Dimensions*: Width 500 mm.
Height 135 mm.
Depth 205 mm.

Art-no: GB71GCDR60

GRAPHIC BRACKETS FOR WASHBASIN



- For wall-mounting Graphic washbasins
- Made of enameled sheet steel
- With space for a hand towel at the front
- For suitable washbasins turn to page 72

Graphic washbasin bracket, 450 mm

Colour: White/chrome
Art nr: GB71GCBR45DH

Graphic washbasin bracket, 600 mm

Colour: White/chrome
Art nr: GB71GCBR60DH

*) Dimensions apply to furniture unit with washbasin. For detailed dimension sketches, see www.gustavsberg.com. **) For exact prices, contact your dealer. We accept no liability for printing errors and reserve the right to make changes in range specifications without notice. Always check in advance when making important decisions.

GRAPHIC VANITY UNITS WITH WASHBASIN

WIDTH 800 MM



White Graphic
vanity unit with washbasin
Colour: White
Dimensions*: Width 800 mm.
Height 565 mm.
Depth 410 mm.
Art-no: GB71GCVU80DHWB



Warm grey Graphic
vanity unit with washbasin
Colour: Warm grey
Dimensions*: Width 800 mm.
Height 565 mm.
Depth 410 mm.
Art-no: GB71GCVU80GRWB



Green Graphic
vanity unit with washbasin
Colour: Green
Dimensions*: Width 800 mm.
Height 565 mm.
Depth 410 mm.
Art-no: GB71GCVU80GNWB



WIDTH 1000 MM



White Graphic
vanity unit with washbasin
Colour: White
Dimensions*: Width 1000 mm.
Height 565 mm.
Depth 410 mm.
Art-no: GB71GCVU10DHWB



Warm grey Graphic
vanity unit with washbasin
Colour: Warm grey
Dimensions*: Width 1000 mm.
Height 565 mm.
Depth 410 mm.
Art-no: GB71GCVU10GRWB



Green Graphic
vanity unit with washbasin
Colour: Green
Dimensions*: Width 1000 mm.
Height 565 mm.
Depth 410 mm.
Art-no: GB71GCVU10GNWB



Drawer insert 800 mm
Colour: White
Dimensions*: Width 700 mm.
Height 135 mm.
Depth 205 mm.
Art-no: GB71GCDR80



Drawer insert 1000 mm
Colour: White
Dimensions*: Width 900 mm.
Height 135 mm.
Depth 205 mm.
Art-no: GB71GCDR10

GRAPHIC BRACKETS FOR WASHBASIN



- For wall-mounting Graphic washbasins
- Made of painted sheet steel
- With space for a hand towel at the front
- For suitable washbasins turn to page 72

Graphic washbasin bracket, 800 mm
Colour: White/chrome
Art nr: GB71GCBR80DH

Graphic washbasin bracket, 1000 mm
Colour: White/chrome
Art nr: GB71GCBR10DH

GRAPHIC MIRROR CABINET

- Double-sided, soft-closing mirror doors
- Two moveable glass shelves
- Space to install an electrical socket
- Frosted bottom edge to prevent fingerprints on the mirror
- Material: Bathroom-class MDF adapted to humid environments
- Installation system that is quick and easy to fit on the wall and then adjust to the right position.
- Bathroom light and electrical socket (page 36) as extras
- Magnifying mirror included, for positioning where required
- Knick-knack magnet included, for positioning where required

MIRROR CABINET, WIDTH 450 MM



Dimensions*: Width 450 mm.
Height 550 mm.
Depth 160 mm.

Colour: White
Art-no: GB71GCMC45DH

Colour: Warm grey
Art-no: GB71GCMC45GR

Colour: Green
Art-no: GB71GCMC45GN



MIRROR CABINET, WIDTH 600 MM



Dimensions*: Width 600 mm.
Height 550 mm.
Depth 160 mm.

Colour: White
Art-no: GB71GCMC60DH

Colour: Warm grey
Art-no: GB71GCMC60GR

Colour: Green
Art-no: GB71GCMC60GN



MIRROR CABINET, WIDTH 800 MM



Dimensions*: Width 800 mm.
Height 550 mm.
Depth 160 mm.

Colour: White
Art-no: GB71GCMC80DH

Colour: Warm grey
Art-no: GB71GCMC80GR

Colour: Green
Art-no: GB71GCMC80GN



MIRROR CABINET, WIDTH 1000 MM



Dimensions*: Width 1000 mm.
Height 550 mm.
Depth 160 mm.

Colour: White
Art-no: GB71GCMC10DH

Colour: Warm grey
Art-no: GB71GCMC10GR

Colour: Green
Art-no: GB71GCMC10GN



LIGHTING FOR MIRROR CABINETS AND MIRRORS

To see the complete range turn to page 36



GRAPHIC WALL CABINET

- Available in two depths for flexible storage, even in limited space
- Soft-closing doors
- Two moveable glass shelves
- Can be combined with other Graphic wall and tall cabinets to create storage modules
- Available in three different colours
- Same material and colour on the cabinet carcasses and doors
- Material: Bathroom-class MDF adapted to humid environments
- Installation system that is quick and easy to fit on the wall and then adjust to the right position.
- Finish off with a counter top with integrated lighting
- A variety of handles in different styles available as extras (page 37-38).

DEPTH 160 MM



White Graphic wall cabinet

Colour: White
Dimensions*: Width 600 mm.
Height 550 mm.
Depth 160 mm.

Art-no: GB71GCSC6016DH



Warm grey Graphic wall cabinet

Colour: Warm grey
Dimensions*: Width 600 mm.
Height 550 mm.
Depth 160 mm.

Art-no: GB71GCSC6016GR



Green Graphic wall cabinet

Colour: Green
Dimensions*: Width 600 mm.
Height 550 mm.
Depth 160 mm.

Art-no: GB71GCSC6016GN



DEPTH 320 MM



White Graphic wall cabinet

Colour: White
Dimensions*: Width 600 mm.
Height 550 mm.
Depth 320 mm.

Art-no: GB71GCSC6032DH



Warm grey Graphic wall cabinet

Colour: Warm grey
Dimensions*: Width 600 mm.
Height 550 mm.
Depth 320 mm.

Art-no: GB71GCSC6032GR



Green Graphic wall cabinet

Colour: Green
Dimensions*: Width 600 mm.
Height 550 mm.
Depth 320 mm.

Art-no: GB71GCSC6032GN



GRAPHIC OPEN STORAGE CUBE

- Can be combined with Graphic wall cabinet to create storage modules
- Available in three different colours
- Material: Bathroom-class MDF adapted to humid environments
- Installation system that is quick and easy to fit on the wall and then adjust to the correct position.



Färg: White
Art-no: GB71GCOS30DH



Färg: Warm grey
Art-no: GB71GCOS30GR



Färg: Green
Art-no: GB71GCOS30GN

Dimensions*: Width 300 mm.
Height 275 mm.
Depth 160 mm.



*) For detailed dimension sketches, see www.gustavsberg.com. **) For exact prices, contact your dealer.

We accept no liability for printing errors and reserve the right to make changes in range specifications without notice. Always check in advance when making important decisions.

GRAPHIC TOP PANEL FOR WALL CABINET

- Expands surface space and elevates the appearance of your Graphic wall cabinet.
- Two different lengths for fitting on one or two adjacent wall cabinets
- Integrated LED-lighting illuminates the interior of the cabinet when

the doors are open, and adds decorative lighting when they are closed.

- Material: Bathroom-class MDF and particleboard adapted to humid environments

COUNTER TOP FOR WALL CABINET DEPTH 160 MM



White Graphic
counter top with lighting

Colour: White
Dimensions*: Width 600 mm.
Height 19 mm.
Depth 200 mm.

Art-no: GB71GCTP6016DH



Warm grey Graphic
counter top with lighting

Colour: Warm grey
Dimensions*: Width 600 mm.
Height 19 mm.
Depth 200 mm.

Art-no: GB71GCTP6016GR



Green Graphic
counter top with lighting

Colour: Green
Dimensions*: Width 600 mm.
Height 19 mm.
Depth 200 mm.

Art-no: GB71GCTP6016GN



White Graphic counter top
with lighting. For two adjacent
600 mm wall cabinets

Colour: White
Dimensions*: Width 1200 mm.
Height 19 mm.
Depth 200 mm.

Art-no: GB71GCTP1216DH



Warm grey Graphic counter top
with lighting. For two adjacent
600 mm wall cabinets

Colour: Warm grey
Dimensions*: Width 1200 mm.
Height 19 mm.
Depth 200 mm.

Art-no: GB71GCTP1216GR



Green Graphic counter top
with lighting. For two adjacent
600 mm wall cabinets

Colour: Green
Dimensions*: Width 1200 mm.
Height 19 mm.
Depth 200 mm.

Art-no: GB71GCTP1216GN

COUNTER TOP FOR WALL CABINET DEPTH 320 MM



White Graphic
counter top with lighting

Colour: White
Dimensions*: Width 600 mm.
Height 19 mm.
Depth 360 mm.

Art-no: GB71GCTP6032DH



Warm grey Graphic
counter top with lighting

Colour: Warm grey
Dimensions*: Width 600 mm.
Height 19 mm.
Depth 360 mm.

Art-no: GB71GCTP6032GR



Green Graphic
counter top with lighting

Colour: Green
Dimensions*: Width 600 mm.
Height 19 mm.
Depth 360 mm.

Art-no: GB71GCTP6032GN



White Graphic counter top
with lighting. For two adjacent
600 mm wall cabinets

Colour: White
Dimensions*: Width 1200 mm.
Height 19 mm.
Depth 360 mm.

Art-no: GB71GCTP1232DH



Warm grey Graphic counter top
with lighting. For two adjacent
600 mm wall cabinets

Colour: Warm grey
Dimensions*: Width 1200 mm.
Height 19 mm.
Depth 360 mm.

Art-no: GB71GCTP1232GR

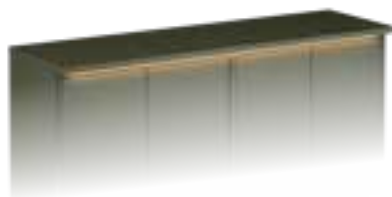

Green Graphic counter top
with lighting. For two adjacent
600 mm wall cabinets

Colour: Green
Dimensions*: Width 1200 mm.
Height 19 mm.
Depth 360 mm.

Art-no: GB71GCTP1232GN

GRAPHIC TALL CABINET

- Available in two depths for flexible storage, even in limited space
- With a narrower depth (160 mm) to allow installation also in small bathrooms
- The deeper model (320 mm) features smart storage in the upper door
- Soft-closing doors
- Reversible doors for right- or left-hand installation
- One fixed wooden shelf, and four moveable glass shelves
- Can be combined with other Graphic wall and tall cabinets to create different storage modules
- One tall cabinet is the same height as three Graphic wall cabinets
- Available in three colours
- Same material and colour on the cabinet carcasses and doors
- Material: Bathroom-class MDF adapted to humid environments
- Installation system that is quick and easy to fit on the wall and then adjust to the right position
- A variety of handles in different styles available as extras (page 37-38)

DEPTH 160 MM



White Graphic
tall cabinet

Colour: White
Dimensions*:
Width 300 mm.
Height 1650 mm.
Depth 160 mm.

Art-no: GB71GCTC16DH



Warm grey Graphic
tall cabinet

Colour: Warm grey
Dimensions*:
Width 300 mm.
Height 1650 mm.
Depth 160 mm.

Art-no: GB71GCTC16GR



Green Graphic
tall cabinet

Colour: Green
Dimensions*:
Width 300 mm.
Height 1650 mm.
Depth 160 mm.

Art-no: GB71GCTC16GN



DEPTH 320 MM



White Graphic
tall cabinet

Colour: White
Dimensions*:
Width 300 mm.
Height 1650 mm.
Depth 320 mm.

Art-no: GB71GCTC32DH



Warm grey Graphic
tall cabinet

Colour: Warm grey
Dimensions*:
Width 300 mm.
Height 1650 mm.
Depth 320 mm.

Art-no: GB71GCTC32GR



Green Graphic
tall cabinet

Colour: Green
Dimensions*:
Width 300 mm.
Height 1650 mm.
Depth 320 mm.

Art-no: GB71GCTC32GN



*) For detailed dimension sketches, see www.gustavsberg.com. **) For exact prices, contact your dealer.

We accept no liability for printing errors and reserve the right to make changes in range specifications without notice. Always check in advance when making important decisions.



ARTIC BATHROOM FURNITURE

Artic's timeless design makes all bathrooms more beautiful. Artic is a cultured range, but the cabinets can easily 'swallow' everything you need to keep in a bathroom.

The units are based on standard dimensions and feature generous storage areas and surface space, as well as a host of smart details.

VANITY UNITS WITH WASHBASIN

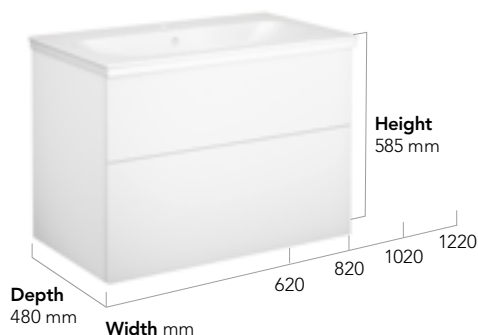

TALL CABINET



MIRROR CABINET

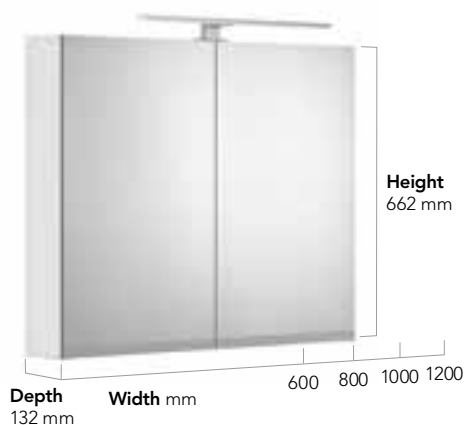

MIRROR

To see the complete range, turn to page 36.

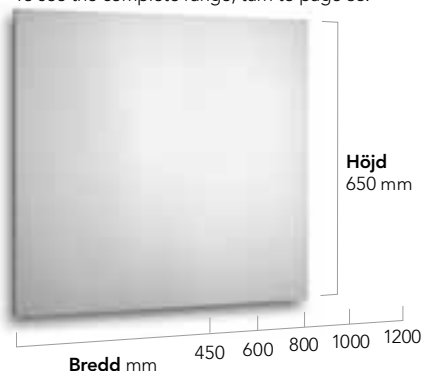

LIGHTING FOR MIRROR CABINETS AND MIRRORS

To see the complete range, turn to page 36.



HANDLES AND KNOBS

The cherry on top: the handles. The perfect way to change the expression of your bathroom, from trendy modern to traditional rural. All handles and knobs match all our bathroom furniture units. Several of the knobs can also be mounted on walls as towel hooks. To see the complete range, turn to page 37.



COLOUR

Cabinet doors and carcasses of the same colour create a harmonious bathroom

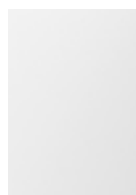

White

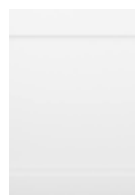

White framed front



Black oak



White melamine front with grip (only on vanity units)

ARTIC VANITY UNITS WITH WASHBASIN

- Soft-closing drawers for smooth and silent closing.
- Drawers with full-length pull-out for a complete overview of all your bits and pieces.
- Space to run pipes behind the drawers.
- Available in four colours and styles
- Same material and colour on the cabinet carcasses, doors and drawers
- Material: Bathroom-class MDF or particleboard adapted to humid environments
- Full-cover porcelain washbasin with generous surfaces
- Water trap with easy-to-clean pop-up bottom valve included
- Installation system that is quick and easy to fit on the wall and then adjust to the right position.
- A variety of handles in different styles available as extras (page 37-38)
- Electrical socket, lighting for drawers (page 36) and drawer insert available as extras

WIDTH 600 MM



White Artic
vanity unit with washbasin

Colour: White
Dimensions*: Width 620 mm.
Height 585 mm.
Depth 480 mm.

Art-no: GB714860DHWB



White framed front Artic
vanity unit with washbasin

Colour: White framed front
Dimensions*: Width 620 mm.
Height 585 mm.
Depth 480 mm.

Art-no: GB714860WFWB



Black oak Artic
vanity unit with washbasin

Colour: Black oak
Dimensions*: Width 620 mm.
Height 585 mm.
Depth 480 mm.

Art-no: GB714860BLWB



White melamine front Artic
vanity unit with grip

Colour: White melamin
Dimensions*: Width 620 mm.
Height 585 mm.
Depth 480 mm.

Art-no: GB714860AGWB



Drawer insert 600 mm

Colour: White
Dimensions*: Width 520 mm.
Height 135 mm.
Depth 205 mm.

Art-no: GB7148DR60

WIDTH 800 MM



White Artic
vanity unit with washbasin

Colour: White
Dimensions*: Width 820 mm.
Height 585 mm.
Depth 480 mm.

Art-no: GB714880DHWB



White framed front Artic
vanity unit with washbasin

Colour: White framed front
Dimensions*: Width 820 mm.
Height 585 mm.
Depth 480 mm.

Art-no: GB714880WFWB



Black oak Artic
vanity unit with washbasin

Colour: Black oak
Dimensions*: Width 820 mm.
Height 585 mm.
Depth 480 mm.

Art-no: GB714880BLWB



White melamine front Artic
vanity unit with grip

Colour: White melamin
Dimensions*: Width 820 mm.
Height 585 mm.
Depth 480 mm.

Art-no: GB714880AGWB



Drawer insert 800 mm

Colour: White
Dimensions*: Width 720 mm.
Height 135 mm.
Depth 205 mm.

Art-no: GB7148DR80

WIDTH 1000 MM WITH WASHBASIN WITH ONE MIXER HOLE



White Artic
vanity unit with washbasin
Colour: White
Dimensions*: Width 1020 mm.
Height 585 mm.
Depth 480 mm.
Art-no: GB714810DHWB1



White framed front Artic
vanity unit with washbasin
Colour: White framed front
Dimensions*: Width 1020 mm.
Height 585 mm.
Depth 480 mm.
Art-no: GB714810WFWB1



Black oak Artic
vanity unit with washbasin
Colour: Black oak
Dimensions*: Width 1020 mm.
Height 585 mm.
Depth 480 mm.
Art-no: GB714810BLWB1



White melamine front Artic
vanity unit with grip
Colour: White melamin
Dimensions*: Width 1020 mm.
Height 585 mm.
Depth 480 mm.
Art-no: GB714810AGWB1



Drawer insert 1000 mm
Colour: White
Dimensions*: Width 920 mm.
Height 135 mm.
Depth 205 mm.
Art-no: GB7148DR10

WIDTH 1000 MM WITH WASHBASIN WITH TWO MIXER HOLES



White Artic
vanity unit with washbasin
Colour: White
Dimensions*: Width 1020 mm.
Height 585 mm.
Depth 480 mm.
Art-no: GB714810DHWB2



White framed front Artic
vanity unit with washbasin
Colour: White framed front
Dimensions*: Width 1020 mm.
Height 585 mm.
Depth 480 mm.
Art-no: GB714810WFWB2



Black oak Artic
vanity unit with washbasin
Colour: Black oak
Dimensions*: Width 1020 mm.
Height 585 mm.
Depth 480 mm.
Art-no: GB714810BLWB2



White melamine front Artic
vanity unit with grip
Colour: White melamin
Dimensions*: Width 1020 mm.
Height 585 mm.
Depth 480 mm.
Art-no: GB714810AGWB2



Drawer insert 1000 mm
Colour: White
Dimensions*: Width 920 mm.
Height 135 mm.
Depth 205 mm.
Art-no: GB7148DR10

WIDTH 1200 MM



White Artic
vanity unit with double washbasin
Colour: White
Dimensions*: Width 1220 mm.
Height 585 mm.
Depth 485 mm.

Art-no: GB714812DHWB



White framed front Artic
vanity unit with double washbasin
Colour: White framed
Dimensions*: Width 1220 mm.
Height 585 mm.
Depth 480 mm.

Art-no: GB714812WFWB



Black oak Artic
vanity unit with double washbasin
Colour: Black oak
Dimensions*: Width 1220 mm.
Height 585 mm.
Depth 480 mm.

Art-no: GB714812BLWB



White melamine front Artic
vanity unit with grip and double washbasin
Colour: White melamin
Dimensions*: Width 1220 mm.
Height 585 mm.
Depth 480 mm.

Art-no: GB714812AGWB



Drawer insert 600 mm
Colour: White
Dimensions*: Width 520 mm.
Height 135 mm.
Depth 205 mm.

Art-no: GB7148DR60

ARTIC WASHBASIN BRACKET

- For wall mounting Artic washbasins
- Made of enameled sheet steel
- With space for hand towel on the rail
- For suitable washbasins turn to page 72



Artic washbasin bracket 600 mm

Colour: White/Crome
Art nr: GB7148BR60DH

Artic washbasin bracket 800 mm

Colour: White/Crome
Art nr: GB7148BR80DH

Artic washbasin bracket 1000 mm

Colour: White/Crome
Art nr: GB7148BR10DH

Artic washbasin bracket 1200 mm

Colour: White/Crome
Art nr: GB7148BR12DH

*) Dimensions apply to furniture unit with washbasin. For detailed dimension sketches, see www.gustavsberg.com. **) For exact prices, contact your dealer.

We accept no liability for printing errors and reserve the right to make changes in range specifications without notice. Always check in advance when making important decisions.

ARTIC MIRROR CABINET

- Double-sided, soft-closing mirror doors
- LED lighting above and below the cabinet, colour temperature 3000 K
- Integrated electrical socket inside the cabinet
- Two moveable glass shelves
- Frosted bottom edge to prevent fingerprints on the mirror
- Encapsulation class IP44
- For installation in area 2 in the bathroom
- The electrical installation must be performed by an authorised electrician
- Intended for fixed installation on walls
- Installation system that is quick and easy to fit on the wall and then adjust to the right position
- Material: Bathroom-class particle board adapted to humid environments
- Magnifying mirror included, for positioning where required
- Knick-knack magnet included, for positioning where required

WIDTH 600 MM



White Artic mirror cabinet

Colour: White
Dimensions*: Width 600 mm.
 Height 662 mm.
 Depth 132 mm.

Art-no: GB71488860DH



Black oak Artic mirror cabinet

Colour: Black oak
Dimensions*: Width 600 mm.
 Height 662 mm.
 Depth 132 mm.

Art-no: GB71488860BO



WIDTH 800 MM



White Artic mirror cabinet

Colour: White
Dimensions*: Width 800 mm.
 Height 662 mm.
 Depth 132 mm.

Art-no: GB71488880DH



Black oak Artic mirror cabinet

Colour: Black oak
Dimensions*: Width 800 mm.
 Height 662 mm.
 Depth 132 mm.

Art-no: GB71488880BO



WIDTH 1000 MM



White Artic mirror cabinet

Colour: White
Dimensions*: Width 1000 mm.
 Height 662 mm.
 Depth 132 mm.

Art-no: GB71488810DH



Black oak Artic mirror cabinet

Colour: Black oak
Dimensions*: Width 1000 mm.
 Height 662 mm.
 Depth 132 mm.

Art-no: GB71488810BO



WIDTH 1200 MM



White Artic mirror cabinet

Colour: White
Dimensions*: Width 1200 mm.
 Height 662 mm.
 Depth 132 mm.

Art-no: GB71488812DH



Black oak Artic mirror cabinet

Colour: Black oak
Dimensions*: Width 1200 mm.
 Height 662 mm.
 Depth 132 mm.

Art-no: GB71488812BO



ARTIC TALL CABINET

- Soft-closing doors
- Reversible doors for right- or left-hand installation
- One fixed wooden shelf, and three moveable glass shelves
- Available in three colours
- Same material and colour on the cabinet carcasses and doors
- Material: Bathroom-class MDF or particleboard adapted to humid environments
- Installation system that is quick and easy to fit on the wall and then adjust to the right position
- A variety of handles in different styles available as extras (page 37-38)



White Artic tall cabinet

Colour: White
Dimensions*: Width 350 mm.
 Height 1630 mm.
 Depth 370 mm.

Art-no: GB714870DH00



White framed Artic tall cabinet

Colour: White framed
Dimensions*: Width 350 mm.
 Height 1630 mm.
 Depth 370 mm.

Art-no: GB714870WF00



Black oak Artic tall cabinet

Colour: Black oak
Dimensions*: Width 350 mm.
 Height 1630 mm.
 Depth 370 mm.

Art-no: GB714870BO00



*) For detailed dimension sketches, see www.gustavsberg.com. **) For exact prices, contact your dealer.

We accept no liability for printing errors and reserve the right to make changes in range specifications without notice. Always check in advance when making important decisions.

MIRRORS

- All installation components supplied
- For mirror lighting turn to page 36

WIDTH 450 MM



Dimensions*: Width 450 mm.
Height 650 mm.

Art-no: GB7148804500U

WIDTH 600 MM



Dimensions*: Width 600 mm.
Height 650 mm.

Art-no: GB7148806000U

WIDTH 800 MM



Dimensions*: Width 800 mm.
Height 650 mm.

Art-no: GB7148808000U

WIDTH 1000 MM

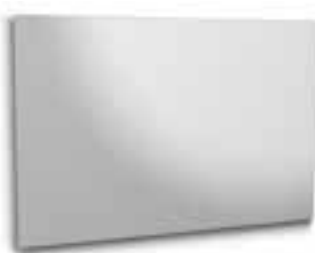

Dimensions*: Width 1000 mm.
Height 650 mm.

Art-no: GB7148801000U

WIDTH 1200 MM



Dimensions*: Width 1200 mm.
Height 650 mm.

Art-no: GB7148801200U

ROUND MIRRORS

- All installation components supplied
- Simple installation with adjustable fitting
- For mirror lighting turn to page 36

Ø 600 MM



Art-no: GB71GCMR60

Ø 800 MM



Art-no: GB71GCMR80

Ø 1000 MM



Art-no: GB71GCMR10

LIGHTING FOR MIRROR CABINETS AND MIRRORS

- All installation components supplied
- LED lighting, colour temperature 3000 K
- Encapsulation class IP44
- The electrical installation must be performed by an authorised electrician
- For installation in area 2 in the bathroom

Lighting for mirrors/mirror cabinets Length: 300 mm



Colour: Chrome
Dimensions*: Width 300 mm.
Height 40 mm.
Depth 108 mm.

Art-no: GB71GCCL30

Lighting for mirrors/mirror cabinets Length: 500 mm



Colour: Chrome
Dimensions*: Width 500 mm.
Height 40 mm.
Depth 108 mm.

Art-no: GB71GCCL50



Colour: Chrome/frosted glass
Dimensions*: Width 45 mm.
Height 80 mm.
Depth 45 + 61 mm.

Art-no: GB7148804601 (1 piece)

LIGHTING RAIL FOR DRAWERS

- Suits both drawers of Graphic vanity units
- Suits top drawer of Artic vanity units
- For fitting in the vanity unit behind the drawer front
- A sensor activates the lighting when the drawer is opened
- Power supply: 12 V DC
- LED lighting, colour temperature 3400 K
- Output 1.5–6 W
- Encapsulation class IP44



Width: 600 mm
Art nr: GB7199DL60

Width: 800 mm
Art nr: GB7199DL80

Width: 1000 mm
Art nr: GB7199DL10

ELECTRICAL SOCKET

- A space-saving electrical socket for positioning in the cabinet of your choice. For charging electric toothbrushes, or for using a hair dryer or electric razor
- All installation components supplied
- Encapsulation class IP44
- The electrical installation must be performed by an authorised electrician

Electrical socket

Colour: White

Art-no: GB711800220



HANDLES AND KNOBS FOR ARTIC AND GRAPHIC FURNITURE UNITS

- All handles and knobs match all our bathroom furniture units
- Several knobs can also be mounted on walls as towel hooks



Handle H1
Colour: Chrome
Dimensions*: c-c between screws 96 mm
Art-no: GB7199H1CR096



Handle H2
Colour: Black/chrome
Dimensions*: c-c between screws 96 mm
Art-no: GB7199H2CW096



Handle H2
Colour: Black/chrome
Dimensions*: c-c between screws 128 mm
Art-no: GB7199H2CW128



Handle H4
Colour: Chrome
Dimensions*: c-c between screws 128 mm
Art-no: GB7199H4CR128



Handle H4
Colour: Chrome
Dimensions*: c-c between screws 160 mm
Art-no: GB7199H4CR160



Handle H4
Colour: Chrome
Dimensions*: c-c between screws 224 mm
Art-no: GB7199H4CR224



Handle H4
Colour: Black
Dimensions*: c-c between screws 128 mm
Art-no: GB7199H4BL128



Handle H4
Colour: Black
Dimensions*: c-c between screws 160 mm
Art-no: GB7199H4BL160



Handle H4
Colour: Black
Dimensions*: c-c between screws 224 mm
Art-no: GB7199H4BL224



Handle H5
Colour: White
Dimensions*: c-c between screws 32 mm
Art-no: GB7199H5WH032



Handle H5
Colour: White
Dimensions*: c-c between screws 128 mm
Art-no: GB7199H5WH128



Handle H8
Colour: Chrome
Dimensions*: c-c between screws 160 mm
Art-no: GB7199H8CR160



Handle H8
Colour: Brass
Dimensions*: c-c between screws 160 mm
Art-no: GB7199H8BR160



Handle H8
Colour: Black
Dimensions*: c-c between screws 160 mm
Art-no: GB7199H8BL160



Handle H8
Colour: Chrome/black leather
Dimensions*: c-c between screws 160 mm
Art-no: GB7199H8CB160



Handle H8
Colour: Brass/brown leather
Dimensions*: c-c between screws 160 mm
Art-no: GB7199H8BN160



Handle H8
Colour: Black/black leather
Dimensions*: c-c between screws 160 mm
Art-no: GB7199H8BB160



Knob K3 for furniture units
Colour: Black leather/chrome
Dimensions*: Length 65 mm
Art-no: GB7199K3BCR00



Knob K3 for furniture units
Colour: Brown leather/brass
Dimensions*: Length 65 mm
Art-no: GB7199K3BBR00



Knob K3 for furniture units
Colour: Natural leather/copper
Dimensions*: Length 65 mm
Art-no: GB7199K3NCR00



Knob K1 for furniture units
Colour: Porcelain/brass
Dimensions*: Diameter: 30 mm
Art-no: GB7199K1PB000



Knob K2 for furniture units or walls
Colour: Chrome
Dimensions*: Diameter 25 mm
Art-no: GB7199K2CR000



Knob K5 for furniture units or walls
Colour: Brass
Dimensions*: Diameter 24 mm
Art-no: GB7199K5BR000



Knob K5 for furniture units or walls
Colour: Copper
Dimensions*: Diameter 24 mm
Art-no: GB7199K5CU000



Knob K6 for furniture units or walls
Colour: Black
Dimensions*: Diameter 27 mm
Art-no: GB7199K6BL000



Knob K6 for furniture units or walls
Colour: White
Dimensions*: Diameter 27 mm
Art-no: GB7199K6WH000



Knob K7 for furniture units or walls
Colour: Brass
Dimensions*: Diameter 25 mm
Art-no: GB7199K7BR000



Knob K7 for furniture units or walls
Colour: Chrome
Dimensions*: Diameter 25 mm
Art-no: GB7199K7CR000



Knob K7 for furniture units or walls
Colour: Black
Dimensions*: Diameter 25 mm
Art-no: GB7199K7BL000



Knob K8 for furniture units or walls
Colour: White marble/
brushed chrome
Dimensions*: Diameter 28 mm
Art-no: GB7199K8WM000



Knob K8 for furniture units or walls
Colour: Green marble/
brushed chrome
Dimensions*: Diameter 28 mm
Art-no: GB7199K8GM000



Knob K9 for furniture units or walls
Colour: Brass
Dimensions*: Diameter 18 mm
Art-no: GB7199K9BR000







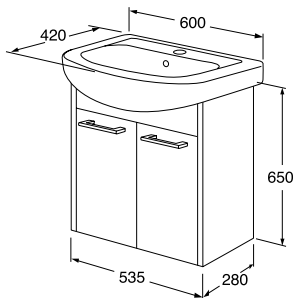

Knob K9 for furniture units or walls
Colour: Black
Dimensions*: Diameter 18 mm
Art-no: GB7199K9BL000

BATHROOM FURNITURE WITH NORDIC³ AND NAUTIC BATHROOM SINKS

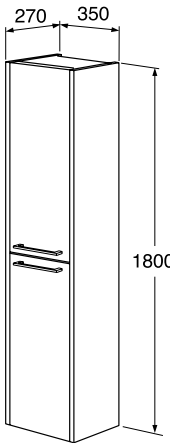
- Cabinet carcass and doors in the same material
- The cabinets are supplied assembled
- Doors with Soft Close functionality
- Opening for the drain connection in the bottom of the cabinet
- Sink made of hygienic, durable and tightly vitrified sanitary porcelain
- Aluminium handles supplied
- The doors are pre-drilled for the handle supplied with the washstand
- Always finish of vanity units with watertrap

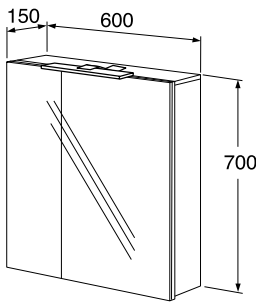
BATHROOM FURNITURE WITH NORDIC³ WASHBASINS

		<p>B032 Nordic³ vanity unit with washbasin 600x420 mm</p> <p>Glossy white</p> <p>Light wood</p> 	<p>ART-no</p> <p>GB71B032E4WB</p> <p>GB71B032E9WB</p>
		<p>B033 Nordic³ tall cabinet</p> <p>Reversible doors for right- or left-hand installation One fixed wooden shelf, and two moveable glass shelves</p> <p>Glossy white</p> <p>Light wood</p> 	<p>GB71B03300E4</p> <p>GB71B03300E9</p>
		<p>A479 Nordic³ mirror cabinet</p> <p>Asymmetric, soft-closing mirror doors Two moveable glass shelves All installation components supplied LED lighting, colour temperature 4000 K Encapsulation class IP44 The electrical installation must be performed by an authorised electrician For installation in area 2 in the bathroom</p> <p>Glossy white</p> <p>Light wood</p> 	<p>GB71A47900E4</p> <p>GB71A47900E9</p>

BATHROOM FURNITURE WITH NAUTIC WASHBASINS

		<p>Nautic vanity unit with bathroom sink 570x440 mm</p> <p>Glossy white</p> 	<p>GB71B032E4WBN</p>
--	---	--	----------------------

MIXERS

Gustavsberg mixers save water, energy and money. Take the Nautic mixer as an example: Lift the lever all the way up to open a pre-set “bonus flow” with “bonus temperature”. Release it, and it automatically returns to “comfort position”. And both temperature and flow can easily be adapted to suit all the different users in the household.

TO THINK OF

A mixer should be nice to look at – but it is the inside that makes the real difference. So go for quality. At Gustavsberg, you will find energy and water-saving technology in even the most exquisitely

designed mixers. Do you have young children? Then choose a thermostatic mixer that regulates the water temperature and eliminates the risk of scalding.

SMART SYMBOLS FOR SMART SOLUTIONS



ENERGY-SAVING

A revolutionary energy-saving function that can help reduce your energy consumption by 50%. The simple solution is based on the fact that you have to move the lever actively all the way to the left to reach the bonus water temperature. When you release the lever, it automatically returns to the preset comfort temperature, approx. 38–40 °C. The comfort temperature is fully adjustable to allow individual adaption.



WATER-SAVING

This mixer helps you avoid using more water than necessary. The starting position provides a preset comfort flow, which is sufficient for washing up or washing your hands, for example. To open the bonus flow, you need to lift the lever to its highest position. When you release the lever, it automatically returns to the comfort flow position. The flow function is fully adjustable to allow individual adaption.



COLD-START

Innovative technology ensures that the mixer supplies 100% cold water from its start position – facing forward – eliminating unnecessary use of hot water. Saves energy and money every time you use it.



ECO-START

An energy-economical mixer that starts automatically at a temperature of 17 °C from its starting position (lever straight ahead), helping you save both energy and money.



ECO-STOP

A smart eco-function that allows individual setting of the max flow of the mixer. This makes it simple for you to adjust the max flow, saving water and energy on your own terms. The function is fully adjustable for individual setting.



ECO-FLOW

The mixer features an effective, optimised flow of water. You therefore enjoy the same wonderful, functional experience as always, but using less water and energy. Kind on the environment – and on your wallet.



SENSOR-CONTROLLED MIXER

The smart sensor technology automatically helps you to save energy and avoid wasting water. The mixer turns on when you place your hands in the appropriate position, and shuts off again as soon as you remove them. During cleaning, cover the sensor eye to disable the mixer temporarily. Powered by a standard battery or transformer.



EVEN TEMPERATURE

Thermostatic mixers feature built-in automatic scald protection and hot-water safety stop with type-approved non-return valves. This means that the mixers react quickly to the changes in temperature and pressure that can arise in the water flow, and even out the differences.



SAFE TOUCH

All thermostatic mixers from Gustavsberg are fitted with a safe touch function, which means they are designed to lead the hot water along the rear side of the mixer. This minimises the heat level on the front side of the thermostat, thus reducing the risk of burns.



LEAD-FREE

The mixer is made of material whose total weight includes less than 0.1% lead. As such, it is an eco-smart mixer that meets stringent requirements with reference to lead content. The mixer features a discreet laser marked symbol on its rear side to facilitate traceability.



ELECTRONIC SHUT-OFF VALVE

The smart self-closing valve increases water safety in your kitchen. Choose between three timing settings when the valve is open. A discreet LED lamp (green, blue, yellow) communicates your selected time setting and turns off when the valve is closed.



LEAKAGE BREAKER

If water comes into contact with the detector, the valve closes immediately and the leakage breaker's red LED lamp will flash. Even if the valve is closed, the LED lamp flashes if there are leakages from other devices.



DUAL FUNCTION

The mixer is operated as normal with a lever, but is also fully controllable with the digital control. A LED light communicates the selected temperature. For smarter use, flow and temperature can be programmed in three favourite settings that are activated via quick select.

BATHROOM SINK FAUCET ESTETIC

ORGANIC DESIGN – MATTE BLACK

- Suits both kitchen sinks and top-mounted bathroom sinks
- Eco-stop, adjustable maximum flow
- Available in chrome, matte black and matte white



ART-no: GB41218051 53

EAN-nr: 7393792232180



FOR ADDITIONAL INFORMATION VISIT [GUSTAVSBERG.COM](https://www.gustavsberg.com)

ESTETIC WASHBASIN MIXER

- Organic design idiom that matches bathrooms of all kinds
- The extra tall model suits both kitchen sinks and top-mounted bathroom sinks
- Eco-stop, adjustable maximum flow
- Adjustable max. temperature for improved scald protection
- Type approved flexible water connection for easier installation
- Available in several color options

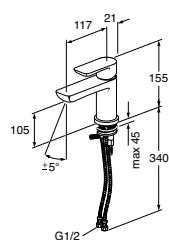

Estetic washbasin mixer

Chrome
Matte white
Matte black

SUPPLEMENTS
Estetic push-down valve



ART-no

GB41218051
GB41218051 41
GB41218051 53

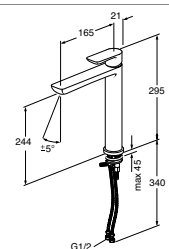

Estetic washbasin mixer, tall model, functions as a kitchen faucet and with top-mounted bathroom sinks

Chrome
Matte white
Matte black

SUPPLEMENTS
Estetic push-down valve



GB41218251
GB41218251 41
GB41218251 53

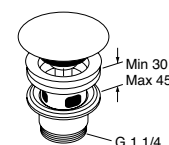

Estetic push-down valve with porcelain plug

Chrome
White
Matte white
Black

GB41636575 01
GB41636575 25
GB41636575 41
GB41636575 53

EPIC WASHBASIN MIXER

- Contemporary design
- Eco-flow for efficient water- and energy consumption
- Soft move ceramic inside ensures soft and precise maneuvering
- Adjustable max. temperature for improved scald protection
- Approved flexible water connection for easier installation
- Available in several color options

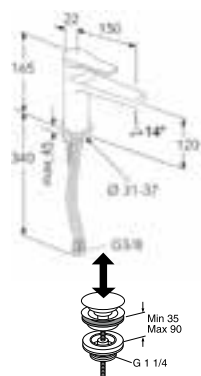

Epic washbasin mixer

Chrome
Matte black
Brushed brass



SUPPLEMENTS
Push-down valve, chrome
Push-down valve, matte black
Push-down valve, brushed brass

ART-no

GB41219951
GB41219951 53
GB41219951 24





GB41636575 01
GB41636575 53
GB41636575 24

NAUTIC WASHBASIN MIXERS

- Energy classification A
- Adjustable comfort flow
- Adjustable comfort temperature
- Automatic return to comfort setting
- Adjustable max. temperature for improved scald protection

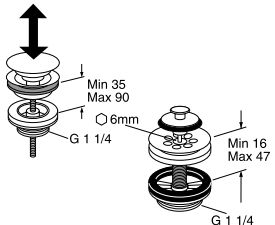

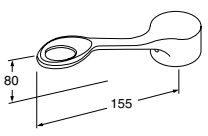

- Eco-start, 17°C when the lever is pointing straight forward
- Nautic is also available in models that contain less than 0.1% lead
- Type approved flexible water connection for easier installation
- Opportunity for function adaptation with optional levers

		ART-no	
		Nautic washbasin mixer Waste fitting, with lifting shaft With chain link With captive waste Lead-free with chain link	GB41214041 GB41214047 GB41214043 GB41214047 0
		Nautic washbasin mixer with side shower and wall mounting With waste fitting, with lifting shaft With chain link Lead-free with chain link	GB41214141 GB41214147 GB41214147 0
		Nautic washbasin mixer with 150 mm spout movable 80° Without waste fitting Lead-free SUPPLEMENTS Push-down valve Captive waste	GB41214045 GB41214045 0 GB41636575 01 GB41637445
		Nautic washbasin mixer with dishwasher shut-off 150 mm spout, movable 80° Without waste fitting SUPPLEMENTS Push-down valve Captive waste	GB41214085 GB41636575 01 GB41637445
		Nautic washbasin mixer with side shower and wall mounting. 150 mm spout, movable 80° Without waste fitting SUPPLEMENTS Push-down valve Captive waste	GB41214145 GB41636575 01 GB41637445

		Bottom valves Push-down valve Captive waste	ART-no GB41636575 01 GB41637445
		Extended lever for functional adaptation. Complement to already installed mixers Lever for all Nautic single lever mixers, chrome Lever for all Nautic single lever mixers, chrome with red and blue mark	GB41637360 01 GB41637363 01

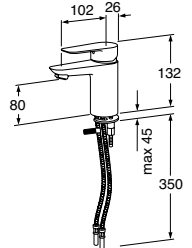
WASHBASIN MIXER, ATLANTIC

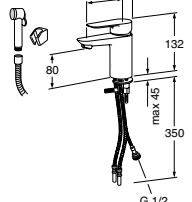
- Adjustable max. temperature for improved scald protection
- Eco-flow for efficient water- and energy consumption
- Cold-start, supplies only cold water when the lever is in straight forward position
- Ceramic seal to prevent dripping and ensure a long service life
- Type-approved, flexible water connection for simpler installation
- Backflow protection in accordance with SS-EN 1717 [AA]
- Atlantic is also available in models that contain less than 0.1% lead

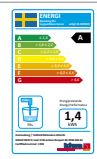
		Atlantic washbasin mixer Standard	ART-no GB41215047
		Atlantic washbasin mixer with side shower and wall fitting Standard	GB41215047 0 

NORDIC³ WASHBASIN MIXER

- Contemporary design by Propeller
- Soft move ceramic seal ensures soft and precise maneuvering
- Adjustable max. temperature for improved scald protection
- Type approved flexible water connection for easier installation

		Nordic³ washbasin mixer Washbasin mixer Washbasin mixer with side shower and wall fitting	ART-no GB41213451 GB41213461
--	---	---	---

NORDIC PLUS WASHBASIN MIXER

- Contemporary design by Propeller
- Soft move ceramic seal ensures soft and precise maneuvering
- Adjustable max. temperature for improved scald protection
- Type approved flexible water connection for easier installation

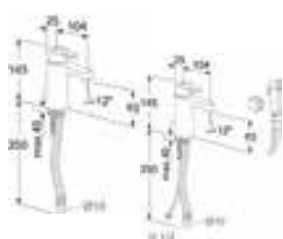

Nordic Plus washbasin mixer

Washbasin mixer
Washbasin mixer with side shower and wall fitting

ART-no

GB41213751
GB41213761

SENSOR-CONTROLLED WASHBASIN MIXERS

- Ideal for use in the home as well as in public environments
- Approved flexible water connection for easier installation
- Simple installation including auto-calibrating – i.e. settings adjusted automatically according to distance to the washbasin
- Batteries included; easily accessible in the mixer
- Temperature knob or plug for fixed temperature
- The sensitivity of the sensor can be adjusted without using tools
- Cleaning mode deactivates the mixer for one minute
- Sabotage secured. In case of a fixed object in front of the mixer, it flushes for 15 seconds only

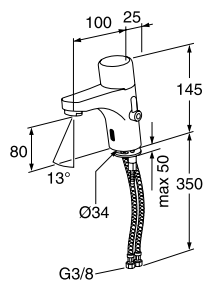

Nautic sensor controlled washbasin mixer

Without waste fitting

SUPPLEMENTS
Push-down valve
Captive waste
Transformer
Battery



ART-no

GB41214081

GB41636575 01
GB41637445
GB41638561
GB41638560

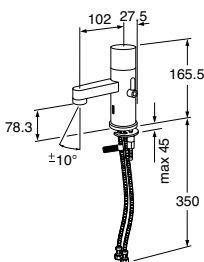

Nordic³ sensor controlled washbasin mixer

Without waste fitting

SUPPLEMENTS
Push-down valve
Captive waste
Transformer
Battery



GB41213081

GB41636575 01
GB41637445
GB41638561
GB41638560

NAUTIC BIDET MIXER

- Adjustable comfort flow
- Adjustable comfort temperature
- Approved flexible water connection for easier installation
- Ball jointed aerator
- Adjustable max. temperature for scald protection
- Opportunity for function adaptation with optional levers
- Automatic return to comfort setting
- Eco-start, 17°C when the lever is pointing straight forward

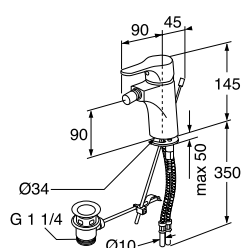

Nautic bidet mixer

With waste fitting with lifting shaft



ART-no

GB41214071

ESTETIC THERMOSTATIC SHOWER FAUCET

- Organic design idiom that matches bathrooms of all kinds
- Available in multiple color options
- Safe Touch function minimises the heat on the front side of the faucet
- Reacts quickly to changes in the temperature and pressure of the water flow to ensure an even water temperature
- Shut-off button on the temperature side at comfort temperature: 38°C
- Built-in automatic hot water shut-off for scald protection
- Adjustable max. temperature for improved scald protection
- Ceramic cut-off for drip-free operation and a long service life
- Type-approved non-return valves in the inlet
- Can be supplemented with Estetic bathtub spout or combined with all spouts for kitchen- washbasin or bathtub mixers

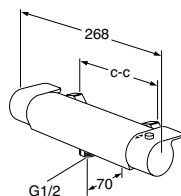

Estetic shower thermostatic faucet, with shower connection downwards
160 c-c

Chrome
Matte white
Matte black



ART-no

GB41208304
GB41208304 41
GB41208304 53

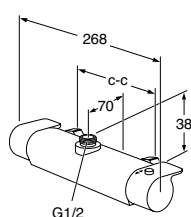

Estetic thermostatic shower faucet, with shower connection upwards
160 c-c

Chrome
Matte white
Matte black



GB41208324
GB41208324 41
GB41208324 53

LOGIC THERMOSTATIC SHOWER MIXER

- Organic design by Jon Eliasson
- Safe Touch function minimizes the heat on the front side of the faucet
- Built-in automatic scald protection and hot-water block
- Shut-off button on the temperature side at comfort temperature: 38°C
- Adjustable max. temperature for improved scald protection
- Reacts quickly to changes in temperature and pressure that can occur in the system
- Can be supplemented with a bathtub spout

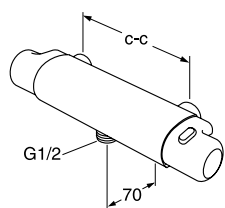

Logic shower mixer, thermostatic with shower connection downwards

160 c-c, chrome
150 c-c, chrome



ART-no

GB41204904
GB41214904

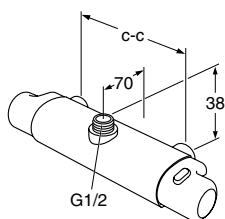

Logic shower mixer, thermostatic with shower connection upwards









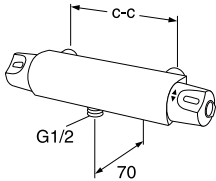

160 c-c, chrome
150 c-c, chrome

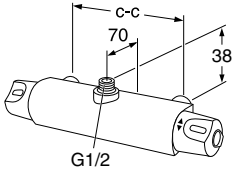

GB41204924
GB41214924







NAUTIC THERMOSTATIC SHOWER MIXER

- Safe Touch function minimizes the heat on the front side of the faucet
- Reacts quickly to changes in temperature and pressure that can occur in the system
- Shut-off button on the temperature side at comfort temperature: 38°C
- Adjustable max. temperature for improved scald protection
- Built-in automatic scald protection and hot-water block
- Shut-off button on the volume side for comfort flow
- Ceramic shut-off for longer service life and reduced risk of leakage
- Opportunity for function adaptation with optional levers
- Can be supplemented with a bathtub spout

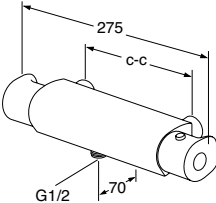
		<p>Nautic thermostatic shower mixer with shower connection downwards</p> <p>160 c-c 150 c-c</p> <p> </p>	<p>ART-no</p> <p>GB41205304 GB41215304</p>
		<p>Nautic Thermostatic shower mixer with shower connection upwards</p> <p>160 c-c 150 c-c</p> <p>  </p>	<p>GB41205304 0 GB41215304 0</p>
		<p>Knob for function adjustment of Nautic thermostatic mixers</p>	<p>GB41637840 02</p>

THERMOSTATIC SHOWER MIXER, ATLANTIC

- Built-in automatic hot water block for scald protection
- Adjustable max. temperature for improved scald protection
- Safe Touch, minimises the heat on the front side of the mixer
- Block button on the temperature side at comfort temperature: 38°C
- Reacts quickly to changes in the flow pressure and temperature to maintain a constant water temperature
- Ceramic shut-off to prevent dripping and ensure a long service life
- Type-approved non-return valves in the inlet
- Backflow protection in accordance with SS-EN 1717 [EB]
- Can be supplemented with a bathtub spout

		<p>Atlantic thermostatic shower mixer, with shower connection below</p> <p>160 c-c 150 c-c</p> <p> </p>	<p>ART-no</p> <p>GB41205004 GB41215004</p>
		<p>160 c-c Lead-free 150 c-c Lead-free</p> <p>  </p>	<p>GB41205004 0 GB41215004 0</p>

NORDIC³ THERMOSTATIC SHOWER MIXER

- Scandinavian design mixer by Jon Eliasson.
- Safe Touch function minimises the heat on the front side of the mixer
- Built-in automatic hot water shut-off for scald protection
- Shut-off button on the temperature side at comfort temperature: 38°C
- Adjustable max. temperature for improved scald protection
- Reacts quickly to changes in temperature and pressure that can occur in the system
- Can be supplemented with a bathtub spout

		<p>Nordic³ thermostatic shower mixer, with shower connection downwards</p> <p>160 c-c 150 c-c</p> 	<p>ART-no</p> <p>GB41205604 GB41215604</p>
		<p>Nordic³ thermostatic shower mixer, with shower connection on upwards</p> <p>160 c-c 150 c-c</p> 	<p>GB41205624 GB41215624</p>

BATHTUB SPOUT FOR THERMOSTATIC MIXERS

- Suits Estetic, Logic, Nautic, Atlantic and Nordic³ thermostatic shower mixers

MOVABLE BATHTUB SPOUT:

- Increases safety when children play in the bath
- The spout does not interfere with the bath space
- When the spout is directed straight the water comes out of the spout, when turned under the mixer the water is directed to the hand shower
- Functions stated on the spout



FIXED BATHTUB SPOUT:

- With pull-diverter
- Contain less than 0.1% lead

		<p>Movable bathtub spout with built-in diverter function</p>	<p>ART-no</p> <p>GB41638760</p>
		<p>Fixed bathtub spout</p> <p>Fixed bathtub spout, lead-free</p> 	<p>GB41638820</p> <p>GB41638820 0</p>

BATHTUB SPOUT FOR ESTETIC SHOWER FAUCET

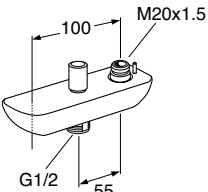
- Suits Estetic, Logic, Nautic, Atlantic and Nordic³ thermostatic shower mixers
- With pull diverter placed on the spout, directs the waterflow
- Available in several colours

		<p>Bathtub spout</p> <p>Chrome Matte white Matte black</p>	<p>ART-no</p> <p>GB41638860 GB41638860 41 GB41638860 53</p>
---	---	--	---





NAUTIC SINGLE LEVER SHOWER MIXER

- Adjustable comfort flow is deactivated at delivery but can be activated when needed
- Adjustable max. temperature for improved scald protection
- Plugged cold- and hot water connections for extra water outtake
- Type-approved non-return valves in the inlet
- The mixers can be combined with all spouts for bathtubs, washbasins or kitchen mixers
- Suitable for function adaptation with optional knobs

		Nautic shower mixer. Shower connection downwards, with extra water outtake 160 c-c 150 c-c SUPPLEMENTS Valve/extra water outtake	ART-no GB41204004 GB41214004 FG079805705
		Nautic shower mixer with lever downwards. Shower connection downwards 160 c-c 150 c-c	GB41204014 GB41214014
		Nautic shower mixer with lever downwards and shower connection upwards Plugged outlet downwards 160 c-c 150 c-c	GB41204024 GB41214024

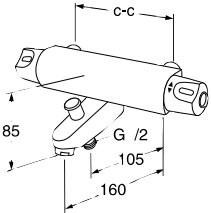





NAUTIC THERMOSTATIC BATHTUB MIXER

- Diverter placed on the spout directs the waterflow
- Safe Touch function minimizes the heat on the front side of the faucet
- Built-in automatic scald protection and hot-water block
- Shut-off button on the temperature side at comfort temperature: 38°C
- Shut-off button on the volume side for comfort flow
- Adjustable max. temperature for improved scald protection
- Reacts quickly to changes in temperature and pressure that can occur in the system
- Type-approved non-return valves in the inlet
- Suitable for function adaptation with optional knobs

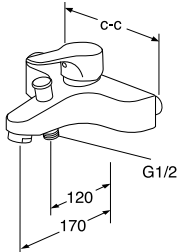
		Nautic bathtub mixer, thermostatic, with fixed spout 160 c-c The package consists of: Mixer Outlet spout 150 c-c The package consists of: Mixer Outlet spout  	ART-no GB41205333 GB41205304 GB41636820 GB41215333 GB41215304 GB41636820
---	---	--	--

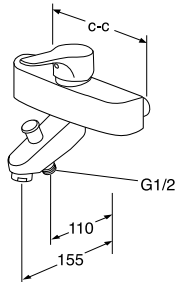
NAUTIC BATHTUB MIXER

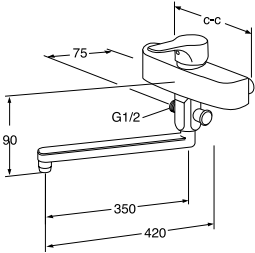
- Diverter placed on the spout directs the waterflow
- Adjustable comfort flow is deactivated at delivery but can be activated when needed
- Adjustable max. temperature for improved scald protection
- Plugged cold- and hot water connections for extra water outtake
- Type-approved non-return valves in the inlet
- Opportunity for function adaptation with optional lever

		<p>Nautic bathtub mixer</p> <p>160 c-c 150 c-c</p>	<p>ART-no</p> <p>GB41204023 GB41214023</p>
		<p>Nautic bathtub mixer</p> <p>160 c-c 150 c-c</p>	<p>GB41204033 GB41214033</p>
		<p>Nautic bathtub mixer with swivel outlet</p> <p>160 c-c 150 c-c</p>	<p>GB41204035 GB41214035</p>

RAIN SHOWER HEADS, ROUND AND SQUARE, WITH THERMOSTATIC MIXER

- Ultra-slim rain shower head, Ø 250 mm / 250 x 250 mm
- Easy to clean: The design of the shower nozzles makes it simple to wipe away any limescale deposits
- The rain shower head and shower arm are turnable and can be adjusted to suit individual preferences
- A 400 mm shower arm means plenty of shower space
- Telescopically adjustable height: 770–1165 mm
- Adjustable wall fitting (50–130 mm) for simple installation
- Three-function hand shower with delightful jet patterns
- Mounted on a slider, the hand shower ensures a wonderful shower experience for users of any height
- Change-over function in the flow handle
- Built-in automatic hot water shut-off for scald protection
- Shut-off button on the temperature side at comfort temperature: 38°C
- Safe Touch function minimises the heat on the front side of the mixer
- The mixer reacts quickly to changes in the temperature and pressure of the water flow to ensure an even water temperature
- Backflow protection in accordance with SS-EN 1717 [EB]
- The shower set can be fitted using screws or glue
- Can be combined with Gustavsberg bathtub spouts

ESTETIC

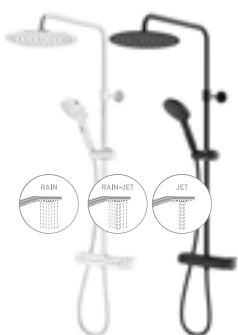
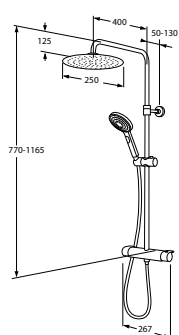

Estetic Round rain shower head with thermostatic mixer, 160 c-c

Chrome
Matte black

ACCESSORIES

Turnable bathtub spout with built-in change-over function, chrome (se page 48)
Turnable bathtub spout with built-in change-over function, Matte black (se page 48)
Soap shelf
Adjustable pipe, + 400 mm, to increase distance between mixer and shower head, chrome



ART-no

GB41208330
GB41208330 53

GB41638760
GB41638760 53
GB41639512
GB41639512

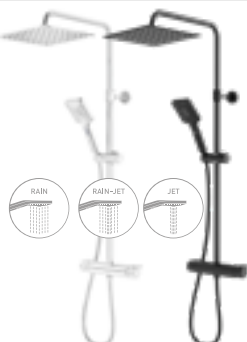
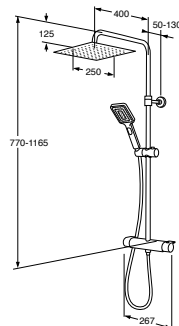

Estetic Square rain shower head with thermostatic mixer, 160 c-c

Chrome
Matte black

ACCESSORIES

Turnable bathtub spout with built-in change-over function, chrome (se page 48)
Turnable bathtub spout with built-in change-over function, Matte black (se page 48)
Soap shelf
Adjustable pipe, + 400 mm, to increase distance between mixer and shower head, chrome



GB41208335
GB41208335 53

GB41638760
GB41638760 53
GB41639512
GB41639512

ATLANTIC



Atlantic Round rain shower head with thermostatic mixer, 160 c-c Energy effective 12/7,5 litres/minute

ACCESSORIES

Turnable bathtub spout with built-in change-over function (se page 48)
Soap shelf
Adjustable pipe, + 400 mm, to increase distance between mixer and shower head
Faucet bracket 40/160 c-c
Connection to 40 c-c piping



GB41205030

GB41638760
GB41639512
GB41639512
GB41102872
GB41635650 01

LOGIC

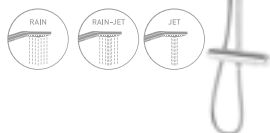
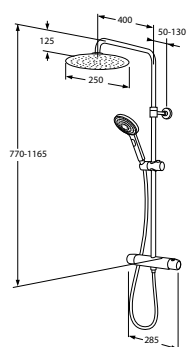

Logic Round rain shower head with thermostatic mixer, 160 c-c

ACCESSORIES

Turnable bathtub spout with built-in change-over function (se page 48)
Soap shelf
Adjustable pipe, + 400 mm, to increase distance between mixer and shower head



ART-no
GB41204930

GB41638760
GB41639513
GB41639512

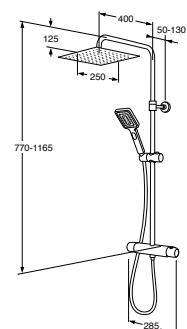

Logic Square rain shower head with thermostatic mixer, 160 c-c

ACCESSORIES

Turnable bathtub spout with built-in change-over function (se page 48)
Soap shelf
Adjustable pipe, + 400 mm, to increase distance between mixer and shower head



GB41204935

GB41638760
GB41639513
GB41639512

NAUTIC

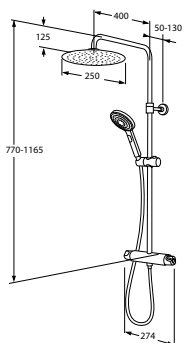

Nautic Round rain shower head with thermostatic mixer, 160 c-c

ACCESSORIES

Turnable bathtub spout with built-in change-over function (se page 48)
Soap shelf
Adjustable pipe, + 400 mm, to increase distance between mixer and shower head



ART-no
GB41205330

GB41638760
GB41639513
GB41639512

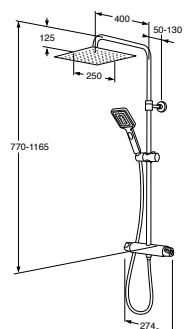

Nautic Square rain shower head with thermostatic mixer, 160 c-c

ACCESSORIES

Turnable bathtub spout with built-in change-over function (se page 48)
Soap shelf
Adjustable pipe, + 400 mm, to increase distance between mixer and shower head



GB41205335

GB41638760
GB41639513
GB41639512

		<p>Nordic³ Round rain shower head with thermostatic mixer, 160 c-c</p> <p>ACCESSORIES Turnable bathtub spout with built-in change-over function (se page 48) Soap shelf Adjustable pipe, + 400 mm, to increase distance between mixer and shower head</p>	<p>ART-no GB41205630</p> <p>GB41638760 GB41639513 GB41639512</p>
		<p>Nordic³ Square rain shower head with thermostatic mixer, 160 c-c</p> <p>ACCESSORIES Turnable bathtub spout with built-in change-over function (se page 48) Soap shelf Adjustable pipe, + 400 mm, to increase distance between mixer and shower head</p>	<p>GB41205635</p> <p>GB41638760 GB41639513 GB41639512</p>









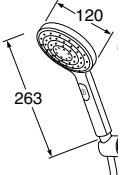

SHOWER SETS, ROUND AND SQUARE

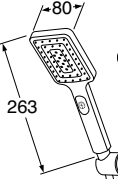
- Shower sets that combine modern, stylish design with excellent function
- Easy to clean: The design of the shower nozzles makes it simple to remove limestone deposits
- PVC-free shower hose, 1.75 m
- Wall fitting with adjustable c-c dimensions
- 3-function hand shower with push button
- Simple and flexible installation
- Can be affixed with screws or glue
- Can be combined with all Gustavsberg shower and bathtub mixers

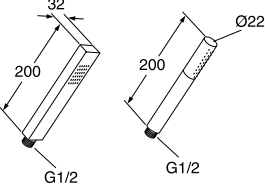
		<p>Round shower set</p>	<p>ART-no GB41103210</p>
		<p>Square shower set</p>	<p>ART-no GB41103215</p>

HAND SHOWERS

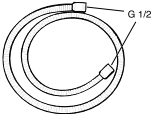
- The quick and simple way to update an existing shower set
- Hand showers in various designs, with different functions – but always with a good, functional stream pattern
- Easy to clean: The design of the shower nozzles makes it simple to remove limestone deposits
- Can be used to replace all Gustavsberg hand showers
- Shower hose and extra wall fitting available as extras

		Round hand shower 3-function hand shower with push button	ART-no GB41639440
		Square hand shower 3-function hand shower with push button	GB41639441
		Nautic hand shower 3-function hand shower with controls Flow: approx. 8 litres/min at 3 bar pressure	GB41638725 01
		G1 hand shower Single function hand shower G2 hand shower Single function hand shower	GB41638467 GB41638468
		Skandic hand shower Single function hand shower	GB41636596 00
		Hose for shower set	GB41636266 00
		Wall bracket for hand shower, three set positions	GB41637575

SHOWER PACK, ATLANTIC

- Water- and energy-saving hand shower
- PVC-free shower hose, 1.75 m
- Wall brackets with adjustable c-c measurement
- 3-function hand shower
- The shower set can be mounted with screws or glue
- Built-in automatic hot water block for scald protection
- Block button on the temperature side at comfort temperature 38°C
- Adjustable max. temperature for improved scald protection
- Safe Touch function minimises the heat on the front side of the mixer
- Reacts quickly to changes in the flow pressure and temperature to maintain a constant water temperature
- Ceramic shut-off to prevent dripping and ensure a long service life
- Type-approved non-return valves in the inlet
- Backflow protection in accordance with SS-EN 1717 [EB]

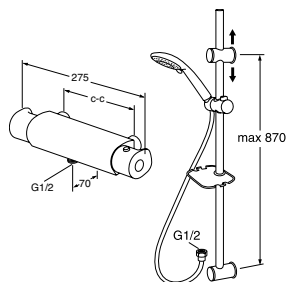

Atlantic shower pack, thermostatic, including soap shelf with hooks

160 c-c Lead-free and energy classified A
150 c-c Lead-free and energy classified A



ART-no

GB41205087 0
GB41215087 0

SHOWER SET

- Water- and energy-saving hand shower
- Easy clean – the design of the shower nozzles makes it simple to remove limestone deposits
- PVC free shower hose, 1.75 m
- 3-function hand shower
- Soap shelf with hooks
- Wall fitting with adjustable c-c dimensions
- Wall fixations adapted for gluing or traditional screw-mounting
- Can be combined with all our bathtub and shower mixers
- Flow at 3 bar pressure 7,8 litres/min, 5,5 litres/min.

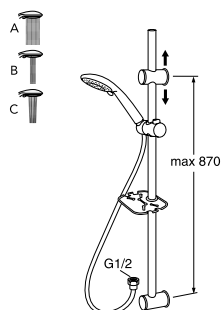

Shower set with 1.75 meter hose.
Including soap shelf with hooks

ART-no

GB41103250

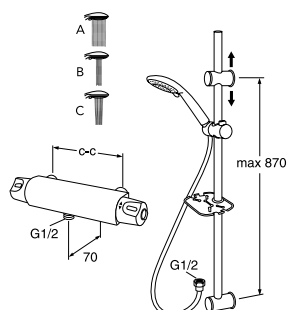

Nautic Combi water-saving shower pack, thermostatic
Including soap dish with hooks and 3-function hand shower

160 c-c
The package consists of:
Mixer
Shower set

150 c-c
The package consists of:
Mixer
Shower set



GB41205387

GB41205304
GB41103250

GB41215387

GB41215304
GB41103250

RAIN SHOWER HEADS, ROUND AND SQUARE

- Ultra-slim rain shower head, Ø 250 mm / 250 x 250 mm
- Easy to clean: the design of the shower nozzles makes it simple to wipe away any limescale deposits
- The rain shower head and shower arm are turnable and can be adjusted to suit individual preferences
- A 400 mm shower arm means plenty of shower space
- Telescopically adjustable height: 840–1240 mm
- Adjustable wall fitting (50–130 mm) for simple installation
- Three-function hand shower with delightful jet patterns
- Mounted on a slider, the hand shower ensures a wonderful shower experience for users of any height
- 1.75 m chromed hose ensures consistency in the design
- The shower set can be fitted using screws or glue

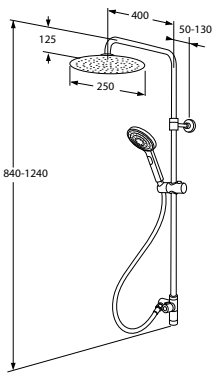

Round rain shower head without mixer.
Can be combined with all mixers with a ½" shower connection on top

ART-no

GB41103230

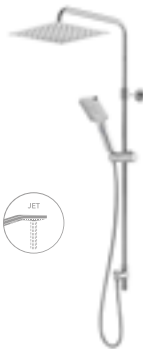
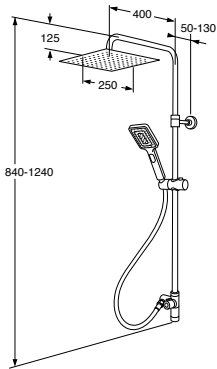

Square rain shower head without mixer
Can be combined with all mixers with a ½" shower connection on top

GB41103235

NAUTIC KITCHEN SINK MIXERS

- Energy classification B
- Spout swivel 110° on low models
- Spout swivel 110° (Limit on 0° and 60°, block included) on tall models
- Adjustable comfort flow
- Adjustable comfort temperature
- Automatic return to comfort flow
- Adjustable max. temperature for improved scald protection
- Approved flexible water connection for easier installation

		<p>Nautic kitchen sink mixer with high spout, without dishwasher shut-off</p> <p>Chrome Lead-free</p>	<p>ART-no</p> <p>GB41204056 GB41204056 0</p>
		<p>Nautic kitchen sink mixer with high spout, with dishwasher shut-off</p> <p>Chrome Lead-free</p> <p>SUPPLEMENTS Connection angle to bench dishwasher or coffee machine</p>	<p>GB41204096 GB41204056 0</p> <p>GB41635790 01</p>
		<p>Nautic kitchen sink mixer with high spout, without dishwasher shut-off</p>	<p>GB41204057</p>
		<p>Nautic kitchen sink mixer with high spout, with dishwasher shut-off</p> <p>SUPPLEMENTS Connection angle to worktop dishwasher or coffee machine</p>	<p>GB41204097</p> <p>GB41635790 01</p>
		<p>Nautic kitchen sink mixer with low cast spout, without dishwasher shut-off</p> <p>With side shower and counter top bushing</p>	<p>GB41204055 GB41204155</p>

NAUTIC KITCHEN SINK MIXERS. CONTINUATION

		<p>Nautic kitchen sink mixer with low cast spout, with dishwasher shut-off</p> <p>With side shower and counter top bushing</p> <p>SUPPLEMENTS Connection angle to worktop dishwasher or coffee machine</p>	<p>ART-no</p> <p>GB41204095</p> <p>GB41204195</p> <p>GB4163579001</p>
		<p>Nautic kitchen sink mixer for wallmounting Moveable outlet spout mounted from above</p> <p>160 c-c</p>	<p>GB41204256</p> <p>GB41204155</p>
		<p>Nautic kitchen sink mixer for wallmounting Moveable outlet spout mounted from below and with extra water outlet</p> <p>160 c-c</p> <p>SUPPLEMENTS Valve/extra water outtake</p>	<p>GB41204255</p> <p>FG079805705</p>

EPIC KITCHEN SINK MIXERS

- Modern, contemporary design
- Eco-flow for efficient water- and energy consumption
- Soft move ceramic inside ensures soft and precise manouvering
- Swiveling 110°spout
- Adjustable max. temperature for improved scald protection
- Available in multiple color options

		<p>Epic kitchen sink mixer, without dishwasher shut-off</p> <p>Chrome Matte black Brushed brass</p>	<p>ART-no</p> <p>GB41209956</p> <p>GB41209956 53</p> <p>GB41209956 24</p>
		<p>Epic kitchen sink mixer, with dishwasher shut-off</p> <p>Chrome Matte black Brushed brass</p>	<p>GB41209996</p> <p>GB41209996 53</p> <p>GB41209996 24</p>

MIXERS

		<p>Atlantic kitchen mixer</p> <p>Standard</p> <p>Lead-free and energy classified</p>	<p>ART-no</p> <p>GB41205058</p>
		<p>Atlantic kitchen mixer with dishwasher shut-off</p> <p>Standard</p> <p>Lead-free and energy classified</p>	<p>GB41205098</p> <p>GB41205098 0</p>

KITCHEN MIXER, ATLANTIC WITH ELECTRONIC SHUT-OFF VALVE

- Provides a more water secure home environment
- Contemporary, modern design in combination with excellent function
- Soft move ceramic inside ensures soft and precise maneuvering
- Pivoting spout 110° (0° and 60° block included)
- Adjustable max. temperature for improved scald protection
- Type-approved, flexible water connection for simpler installation
- Self-closing shut of valve; 3, 6 or 12 hours
- Multi-colored LED light signals function
- Including leakage detector, leakage shut-off and water alert
- Motorised valve with ceramic seal

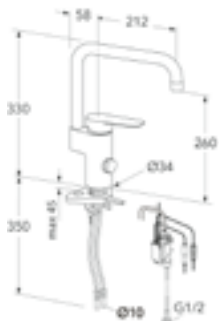

Atlantic kitchen mixer with electronic dishwasher shut-off
Chrome



ART-no

GB41205086

KITCHEN MIXER, ATLANTIC WITH DUO-FUNCTION

- Provides a more water secure home environment
- Contemporary, modern design in combination with excellent function
- Soft move ceramic inside ensures soft and precise maneuvering
- Pivoting spout 110° (0° and 60° block included)
- Adjustable max. temperature for improved scald protection
- Type-approved, flexible water connection for simpler installation
- Push- and turn handle to steer the electronics
- Three pre-set, adjustable setting
- Self-closing shut of valve; 3, 6 or 12 hours
- Motorised valve with ceramic seal

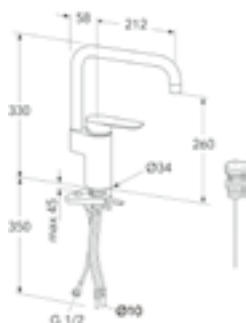

Atlantic kitchen mixer with DUO-function
Chrome



ART-no

GB41205082

KITCHEN MIXER, NORDIC PLUS SPIRAFLEX

- Two spray patterns; normal or shower spray
- Contemporary, modern design by Propeller
- Soft move ceramic inside ensures soft and precise maneuvering
- Pivoting spout 110° (0° and 60°)
- Adjustable max. temperature for improved scald protection
- Type-approved, flexible water connection for simpler installation



Nordic Plus Spiraflex kitchen mixer
Chrome

ART-no

GB41203758

KITCHEN MIXER, NORDIC PLUS SPIRAFLEX WITH ELECTRONIC SHUT-OFF VALVE

- Two spray patterns; normal or shower spray
- Provides a more water secure home environment
- Contemporary, modern design by Propeller, combined with excellent function
- Soft move ceramic inside ensures soft and precise maneuvering
- Pivoting spout 110° (0° and 60°)
- Adjustable max. temperature for improved scald protection
- Type-approved, flexible water connection for simpler installation
- Self-closing shut off valve; 3, 6 or 12 hours
- Multi-colored LED light signals function
- Including leakage detector, leakage shut-off and water alert
- Motorised valve with ceramic seal



Nordic Plus Spiraflex kitchen mixer with electronic dishwasher shut-off
Chrome



ART-no

GB41203788

MIXERS

KITCHEN MIXER, NORDIC PLUS SPIRAFLEX WITH DUO-FUNCTION

- Two spray patterns; normal or shower spray
- Contemporary, modern design by Propeller, combined with excellent function
- Soft move ceramic inside ensures soft and precise maneuvering
- Pivoting spout 110° (0° and 60°)
- Adjustable max. temperature for improved scald protection
- Type-approved, flexible water connection for simpler installation
- Push- and turn handle to steer the electronics
- Multi-colored LED light signals function
- Three pre-set, adjustable setting
- Motorised valve with ceramic seal



Nordic Plus Spiraflex kitchen mixer with DUO-function
Chrome



ART-no

GB41203782

KITCHEN MIXER, NORDIC PLUS

- Contemporary, modern design by Propeller
 - Soft move ceramic inside ensures soft and precise maneuvering
 - Pivoting spout 110° (0° and 60°)
- Adjustable max. temperature for improved scald protection
 - Type-approved, flexible water connection for simpler installation

		Nordic Plus kitchen mixer, without dishwasher shut-off	ART-no GB41203756
		Nordic Plus kitchen mixer with dishwasher shut-off	GB41203796

NORDIC³ KITCHEN MIXER

- Scandinavian design mixer by Jon Eliasson.
 - Spout pivots through 110° (60° lock included)
 - Adjustable comfort flow
- Automatic return to comfort setting
 - Adjustable max. temperature for improved scald protection
 - Type approved flexible water connection for easier installation

		Nordic³ kitchen mixer	ART-no GB41203056
		Nordic³ kitchen mixer with dishwasher shut-off	GB41203096

OUTDOOR TAP

- Simple to install and serve
- Can be fitted to old, existing pipes
- Cutable in length
- Self-draining downwards, which helps protect the façade
- Frost-proof – even if a hose is connected
- For wall thicknesses of max. 400 mm or max. 1000 mm
- With removable key or knob

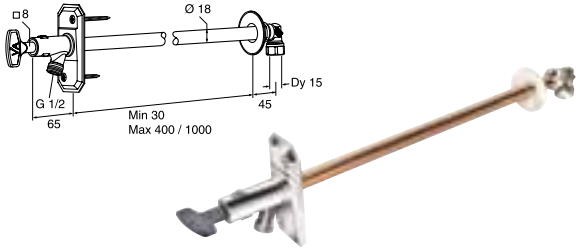
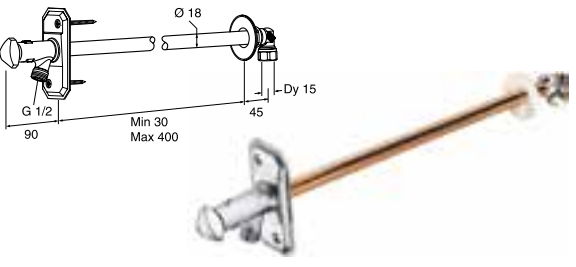
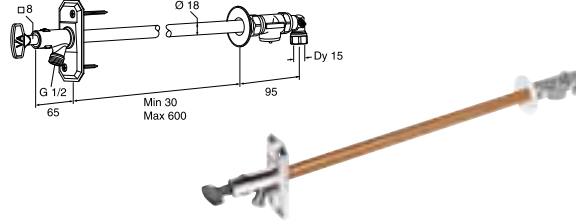
 <p>Technical drawing showing dimensions: Ø 8, Ø 18, G 1/2, Min 30, Max 400 / 1000, 65, 45, Dy 15. The photo shows a long, slender outdoor tap with a key handle.</p>	<p>Outdoor tap with approved non-return valve and key, self-draining.</p> <p>For wall thicknesses of max. 30-400 mm</p> <p>For wall thicknesses of max. 30-1000 mm</p>	<p>ART-no</p> <p>FG0105062</p> <p>FG0105070</p>
 <p>Technical drawing showing dimensions: Ø 8, Ø 18, G 1/2, Min 30, Max 400, 90, 45, Dy 15. The photo shows a shorter outdoor tap with a knob handle.</p>	<p>Outdoor tap with approved non-return valve and knob, self-draining.</p> <p>For wall thicknesses of max. 30-400 mm</p>	<p>FG0105061</p>
 <p>Technical drawing showing dimensions: Ø 8, Ø 18, G 1/2, Min 30, Max 600, 65, 95, Dy 15. The photo shows a long outdoor tap with a key handle.</p>	<p>Outdoor tap with vacuum and non-return valve that complies with backflow prevention requirements in accordance with SS-EN 1717</p> <p>For wall thicknesses of 30–600 mm</p>	<p>FG0105065</p>

BATHROOM SINKS

A good washbasin must be functional, easy to clean and hard-wearing – but also neat and attractive. Only porcelain of the highest quality – as used in washbasins from Gustavsberg – can meet all these requirements. Big bathroom? Small bathroom? Corner, elongated surfaces or tight space? No matter what your bathroom looks like, we can almost guarantee that you will find a Gustavsberg washbasin to match it.

TO THINK OF

Installing two sinks cuts down on queuing – and generates a sense of togetherness – for large families. Think about whether you want to conceal the water trap in a bottom cabinet or behind a pedestal or cover. But maybe the water trap should not be hidden? There are great looking models that you really want to show off. If a standard size sinks takes up too much space, there are smaller

models and washbasins designed for corner installation to choose from. It may be that you need to think about setting up your bathroom with an eye to the future – to the time when you may not be as mobile as you once were. Our range contains numerous products that have been adapted for special needs.

SMART SYMBOLS FOR SMART SOLUTIONS



CERAMICPLUS = C+

Many of our products are available with ceramicplus surface treatment. This provides the porcelain with a dirtrepellent surface that prevents the accumulation of limescale and dirt. Ceramicplus is also good for the environment, as it means that you can use a milder detergent – and less of it! – when cleaning.

BATHROOM SINK ESTETIC 410360

BOLT MOUNTING 60 CM

- Completely concealed brackets for neat installation
- Porcelain push-down valve
- Ceramicplus for quick, eco-friendly cleaning



ART-no: 410360S0

EAN-nr: 4051202379766

FOR ADDITIONAL INFORMATION VISIT [GUSTAVSBERG.COM](https://www.gustavsberg.com)

BATHROOM SINK NAUTIC

- Easy-to-clean, minimalistic design in a range of sizes, 40–70 cm
- Elliptical basin with generous flat surfaces
- For bolt or bracket installation
- C+ as an option for simple and eco-friendly cleaning
- Mixer and bottom valve are not included, must be ordered separately. See mixer section

OUR RANGE OF SINKS DESIGNED FOR BATHROOM FURNITURE ARE TO BE FOUND ON PAGE 72.

BATHROOM SINKS				ART-no
			5540 Nautic for bolt mounting. 400 x 275 mm. With mixer hole to the right With mixer hole to the left 5540 Nautic for bolt, leveres med bolter, 400 x 275 mm, med C+ With mixer hole to the right With mixer hole to the left	55409R01 55409L01 55409RR1 55409LR1
			5550 Nautic for bolt and bracket mounting*. 500 x 380 mm With mixer hole Without mixer hole With mixer hole, without overflow** 5550 Nautic for bolt and bracket mounting*. 500 x 380 mm, with C+ With mixer hole Without mixer hole With mixer hole, without overflow** * Recommended bracket length: 195 or 240 mm ** Mounting with strainer valve recommended	55509901 55509701 55509801 555099R1 555097R1 555098R1
			5556 Nautic for bolt and bracket mounting*. 560 x 430 mm With mixer hole Without mixer hole With mixer hole, without overflow** 5556 Nautic for bolt and bracket mounting*. 560 x 430 mm, with C+ With mixer hole Without mixer hole With mixer hole, without overflow** * Recommended bracket length 260 mm ** Mounting with strainer valve recommended	55569901 55569701 55569801 555699R1 555697R1 555698R1
			5560 Nautic for bolt and bracket mounting*. 600 x 460 mm With mixer hole Without mixer hole With mixer hole, without overflow** 5560 Nautic for bolt and bracket mounting*. 600 x 460 mm, with C+ With mixer hole Without mixer hole With mixer hole, without overflow** * Recommended bracket length 260 mm ** Mounting with strainer valve recommended	55609901 55609701 55609801 556099R1 556097R1 556098R1

BATHROOM SINK NORDIC³

- Made of hygienic, durable and tightly vitrified sanitary porcelain
- Functional design, standard dimensions
- For bolt or bracket installation

OUR RANGE OF SINKS DESIGNED FOR BATHROOM FURNITURE ARE TO BE FOUND ON PAGE 72.

		<p>410050 Nordic³ for bolt- or bracket installation, 500 x 370 mm</p> <p>With hole for a mixer.</p> <p>Recommended bracket length 195 mm.</p>	<p>ART-no</p> <p>41005001</p>
		<p>410055 Nordic³ för bult- eller konsolmontage 550x435 mm</p> <p>With hole for a mixer.</p> <p>Recommended bracket length 260 mm.</p>	<p>41005501</p>
		<p>2920 Porcelain pedestal</p> <p>Bathroom sink must be fitted to match the pedestal height exactly.</p> <p>For washbasins 410050 and 410055.</p>	<p>GB1129200100</p>

BATHROOM SINK, ESTETIC

- Made of hygienic, durable and tightly vitrified sanitary porcelain
- Organic design with easy-to-clean surfaces
- Three colours: white, matte white and black
- Completely concealed bolts for neat installation
- Porcelain push-down valve
- Ceramicplus for quick, eco-friendly cleaning

OUR RANGE OF SINKS DESIGNED FOR BATHROOM FURNITURE ARE TO BE FOUND ON PAGE 72.

		<p>410350 Estetic for bolt mounting, 500x420 mm. With C+</p> <p>White Matte white Black</p>	<p>ART-no</p> <p>410350R1 410350RW 410350S0</p>
		<p>410360 Estetic for bolt mounting, 610x485 mm. With C+</p> <p>White Matte white Black</p>	<p>410360R1 410360RW 410350S0</p>

		<p>7273 Pedestal in porcelain. For bathroom sink 410360. The bathroom sink must be fitted to match the pedestal height exactly.</p> <p>White Matte white Black</p>	<p>ART-no</p> <p>72730001 727300RW 72730036</p>
		<p>7297 Trap cover in porcelain. For bathroom sink 410360.</p> <p>White Matte white Black</p> <p>NB! Can not be combined with washbasin mixer with side shower.</p>	<p>72970001 729700RW 72970036</p>

BATHROOM SINK ARTIC

- Design distinguished by straight lines and right angles
- Completely concealed brackets for neat installation
- For bolt or bracket installation

OUR RANGE OF SINKS DESIGNED FOR BATHROOM FURNITURE ARE TO BE FOUND ON PAGE 72.

		<p>4450 Artic for bolt and bracket fitting. 450 x 370 mm.</p> <p>With mixer hole</p> <p>Recommended bracket length 260 mm</p>	<p>ART-no</p> <p>GB1144500101</p>
		<p>4550 Artic for bolt and bracket fitting. 550 x 440 mm</p> <p>With mixer hole</p> <p>Recommended bracket length 260 mm</p>	<p>GB1145500101</p>
		<p>4600 Artic for bolt and bracket fitting. 600 x 465 mm</p> <p>With mixer hole</p> <p>Recommended bracket length 260 mm</p>	<p>GB1146000101</p>

BATHROOM SINKS COMPLEMENTARY MODELS

- Models that do not belong to any of our product collections, but match all ranges.
- Mixer and bottom valve are not included, must be ordered separately. See mixer section.

OUR RANGE OF SINKS DESIGNED FOR BATHROOM FURNITURE ARE TO BE FOUND ON PAGE 72.

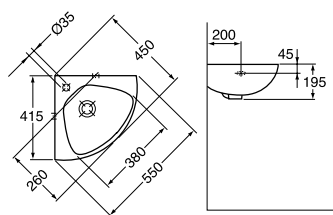

7327 98 Bathroom sink for bolt fitting in corners

With mixer hole

ART-no

GB1573279801

BATHROOM SINKS, CARE

- To view other products for special needs, visit www.gustavsberg.com

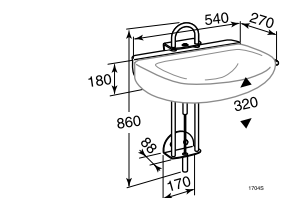

1704 raising device with gas suspension*

Fits washbasin with max. width 640 mm. Possible height adjustment 315 mm. The lever can be placed on left- or right hand side of washbasin."

1708 Flexible hose set

* Washbasins, mixers and hoses are not included



ART-no

GB888170401

GB888170801

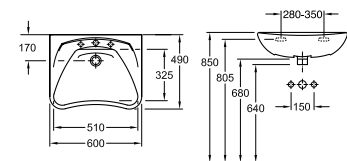

7119 60 for bolt fitting, 600 x 490 mm

With mixer hole, overflow and bottomvalve

GB157119630110

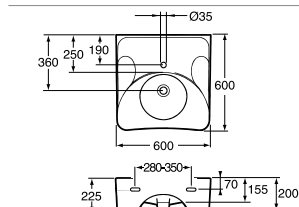

740 for bolt installation, 600 x 600 mm.

Extra shallow basin to accommodate wheelchair users.

With mixer hole, without overflow outlet

With mixer hole, with overflow outlet

GB1074010102

GB1074010101

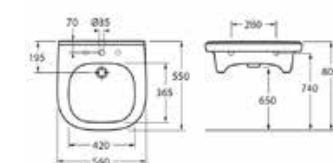

4G1955 for bolt installation, 560 x 550 mm.

Wheelchair-friendly, with shallow basin. Smooth underside with grip profile and leg space. Smooth, easy-to-clean surfaces.

With mixer hole, with overflow outlet

4G195501

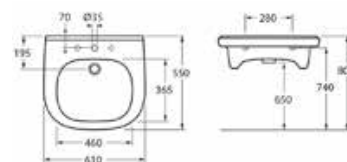

4G1960 for bolt installation, 610 x 550 mm.

Wheelchair-friendly, with shallow basin. Smooth underside with handle and leg space. Smooth, easy-to-clean surfaces.

With mixer hole, with overflow outlet

With mixer hole, with overflow outlet

4G196101

4G196001

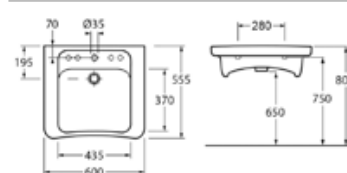

5G7860 for bolt installation, 600 x 550 mm.

Wheelchair-friendly, with shallow basin. Ergonomically curved front edge makes it easy to come right in close. Smooth underside with grip profile and leg space.

With mixer hole, with overflow outlet

With mixer hole, without overflow outlet

5G786001

5G786101

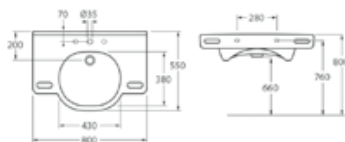

4G2080 for bolt installation, 800 x 550 mm.

Wheelchair-friendly, with shallow basin.
Smooth underside with handle and leg space.
Plenty of space for toiletries.

With mixer hole, with overflow outlet

ART-no

4G208001

WATER TRAPS FOR WASHBASINS

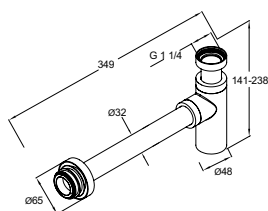

Water trap for wall connection

Chrome
Matte black
Brushed brass

ART-no

GB41109938

GB41109938 53

GB4110993824

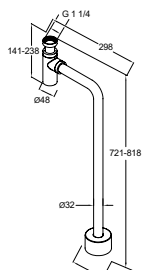

Water trap for floor connection

Chrome
Matte black
Brushed brass

GB41109939

GB41109939 53

GB41109939 24

TRIOMONT WASHBASIN FIXTURE

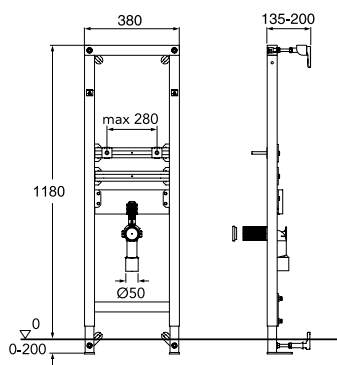

Triomont XS washbasin fixture. Tall model for fitting against a straight wall or in a corner.

Triomont XS washbasin fixture

SUPPLEMENTS

Corner fitting for corner installation

Extra wall fitting (when the bottom fitting supplied cannot be used).

Weight: 11 kg including packaging

ART-no

GB1921102100

GB1921102029

GB1921102027

Triomont washbasin fixture deliveries include:

- Fixture with four wall fittings.
- M12 threaded bars for fitting the washbasin.
- Screws and plugs for fixing.
- Angled drain connection with Ø 32 mm rubber nipple.
- Installation instructions

Always finish off with:

- Washbasin.
- Washbasin mixer.
- Water trap for wall-connection.

See the full range at www.gustavsberg.se

BATHROOM SINKS FOR COUNTERTOPS

- The dimensions of full-cover sinks are adapted to match the range of furniture with the same name
- Some of the full-cover sinks can also be installed on brackets, see furniture range pages
- Bathroom sinks for building in or sub-mounting can be combined with a bottom cabinet and a top panel. Simply make sure that the sink dimensions match the furniture unit
- The mixer and bottom valve are not included and must be ordered separately; see the mixer section.

GRAPHIC BATHROOM SINK FOR VANITY UNIT

		Graphic bathroom sink, 450 mm	With mixer hole	ART-no 4G014501
		Graphic bathroom sink, 600 mm	With mixer hole	4G016001
		Graphic bathroom sink, 800 mm	With mixer hole	4G018001
		Graphic bathroom sink, 1000 mm	With mixer hole	4G01A501



ARTIC BATHROOM SINK FOR VANITY UNIT

		Artic bathroom sink, 600 mm	With mixer hole	ART-no 4G006001
		Artic bathroom sink, 800 mm	With mixer hole	ART-no 4G008001
		Artic bathroom sink, 1000 mm	With mixer hole	ART-no 4G00A501
		Artic bathroom sink, 1000 mm	With two mixer holes	ART-no 4G00A401
		Artic bathroom sink, 1200 mm	With two mixer holes	ART-no 4G00C501

BATHROOM SINK FOR VANITY UNIT NAUTIC

		ART-no	
		5545 Nautic oval model to be built in. 450 x 360 mm With mixer hole With mixer hole, with C+	
		5555 Nautic oval model to be built in. 550 x 440 mm With mixer hole With mixer hole, with C+ With mixer hole, without overflow outlet** With mixer hole, without overflow outlet**, with C+ ** Mounting with strainer valve recommended	

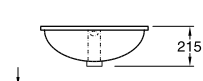
BATHROOM SINKS FOR VANITY UNIT. COMPLEMENTARY MODELS

		ART-no	
		6147 98 oval model for sub-mounting, 570 x 410 mm You can fit the mixer in the bench top or on the wall above the bathroom sink.	
		With overflow outlet and with fastening components	
			
		GB15661479801	

MOUNTING



YOU CAN INSTALL MOST OF THE PRODUCTS YOURSELF. HOWEVER, THIS SYMBOL MEANS THAT WE RECOMMEND THAT YOU CONSULT A SKILLED PROFESSIONAL, SUCH AS A PLUMBER, A TILER OR AN ELECTRICIAN.

SHOWERS

With unequal-sided measurement combinations and details such as smart elevating hinges that raise the door when you open it, durable toughened glass and adjustable wall profiles that create a straight shower, even with angled walls, we can supply the perfect solution every time – even in small bathrooms. All our shower doors are reversible for right/left-hand installation, and can open both outwards and inwards to save precious space. They are fitted with polished profiles and door handles in a stylish design.

TO THINK OF

Installing a new shower wall requires preparation and planning because in many bathrooms, the shower corner jostles for position with the washbasin, toilet and other fittings and furnishings. In such cases, what are needed are smart and flexible solutions that take up as little space as possible. For larger bathrooms, you can use any of the show-

er doors in the large, generous dimensions. Choose between straight and rounded models. Irrespective of your personal taste or how much space you have available, our shower products give you every opportunity to find a solution that matches your needs.

SMART SYMBOLS FOR SMART SOLUTIONS



REVERSIBLE

All our shower doors are reversible for right/left-hand installation, and can open both outwards and inwards which helps save precious space.



ELEVATING HINGE

The elevating hinge is a smart detail that lifts the shower walls 5 mm every time you open it. This minimises wear on both the floor and the shower doors. A practical function that provides a sense of authentic luxury.



ROUND SHOWER DOOR SET

FOR CORNER FITTING, 90 X 90 CM

- Pre-fitted door profiles for quick and simple installation
- Doors reversible for right/left-hand installation
- Polished profiles and door handles



ART-no GB51RNDR9090CR

EAN-no 7391530074030

FOR ADDITIONAL INFORMATION VISIT [GUSTAVSBERG.COM](https://www.gustavsberg.com)

SQUARE SHOWER DOORS FOR CORNER FITTING

- Reversible for right/left-hand installation
- Pre-fitted door profiles for quick and simple installation
- Tempered safety glass, 6 mm
- Polished profiles and door handles
- Elevating hinges raise the door 5 mm on opening
- Adjustable wall profile, 20 mm, for a straight shower even with angled walls

- Opening angle: 180 degrees
- Unequal-sided dimension combinations possible
- Extension profile, 20 mm, as an optional extra
- No floor profiles, for a hygienic and easy-to-clean shower
- Space to drill holes for externally routed pipes

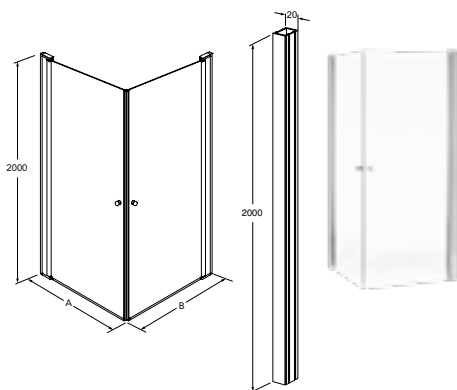

Square shower doors, 80 x 80
Consists of:

Square shower doors, 80 x 90
Consists of:

Square shower doors, 80x100
Consists of:

Square shower doors, 90x90
Consists of:

Square shower doors, 90x100
Consists of:

Square shower doors, 100x100
Consists of:

Accessories: Extension profile



Detailed dimension sketches of each of the sizes are available at www.gustavsberg.com

A x B width dimension/adjustability in mm.

790–810 x 790–810 mm

Square shower door, 80 with magnetic profile and door handle
Square shower door, 80 with magnetic profile and door handle

790–810 x 890–910 mm

Square shower door, 80 with magnetic profile and door handle
Square shower door, 90 with magnetic profile and door handle

790–810 x 990–1010 mm

Square shower door, 80 with magnetic profile and door handle
Square shower door, 100 with magnetic profile and door handle

890–910 x 890–910 mm

Square shower door, 90 with magnetic profile and door handle
Square shower door, 90 with magnetic profile and door handle

890–910 x 990–1010 mm

Square shower door, 90 with magnetic profile and door handle
Square shower door, 100 with magnetic profile and door handle

990–1010 x 990–1010 mm

Square shower door, 100 with magnetic profile and door handle
Square shower door, 100 with magnetic profile and door handle

Allows extra adjustment of width dimension by 20 mm
Possible to fit on the right- and/or left-hand side.

ART-no

GB51SRDR8080CR
GB51SRDR80CR
GB51SRDR80CR

GB51SRDR8090CR
GB51SRDR80CR
GB51SRDR90CR

GB51SRDR8010CR
GB51SRDR80CR
GB51SRDR10CR

GB51SRDR9090CR
GB51SRDR90CR
GB51SRDR90CR

GB51SRDR9010CR
GB51SRDR90CR
GB51SRDR10CR

GB51SRDR1010CR
GB51SRDR10CR
GB51SRDR10CR

GB51ACCEXTTP

ROUND SHOWER DOORS FOR CORNER FITTING

- Reversible for right/left-hand installation
- Pre-fitted door profiles for quick and simple installation
- Tempered safety glass, 6 mm
- Polished profiles and door handles
- Elevating hinges raise the door 5 mm on opening
- Adjustable wall profile, 20 mm, for a straight shower even with angled walls

- Opening angle: 180 degrees
- Unequal-sided dimension combinations possible
- Extension profile, 20 mm, as an optional extra
- No floor profiles, for a hygienic and easy-to-clean shower
- Space to drill holes for externally routed pipes

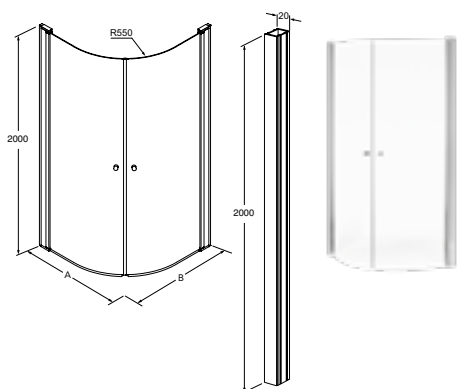

Round shower doors, 80x80
Consists of:

Round shower doors, 80x90
Consists of:

Round shower doors, 80x100
Consists of:

Round shower doors, 90x90
Consists of:

Round shower doors, 90x100
Consists of:

Round shower doors, 100x100
Consists of:

Accessories: Extension profile



Detailed dimension sketches of each of the sizes are available at www.gustavsberg.com

A x B width dimension/adjustability in mm.

790–810 x 790–810 mm

Round shower door, 80 with magnetic profile and door handle
Round shower door, 80 with magnetic profile and door handle

790–810 x 890–910 mm

Round shower door, 80 with magnetic profile and door handle
Round shower door, 90 with magnetic profile and door handle

790–810 x 990–1010 mm

Round shower door, 80 with magnetic profile and door handle
Round shower door, 100 with magnetic profile and door handle

890–910 x 890–910 mm

Round shower door, 90 with magnetic profile and door handle
Round shower door, 90 with magnetic profile and door handle

890–910 x 990–1010 mm

Round shower door, 90 with magnetic profile and door handle
Round shower door, 100 with magnetic profile and door handle

990–1010 x 990–1010 mm

Round shower door, 100 with magnetic profile and door handle
Round shower door, 100 with magnetic profile and door handle

Allows extra adjustment of width dimension by 20 mm
Possible to fit on the right- and/or left-hand side.

ART-no

GB51RNDR8080CR
GB51RNDR80CR
GB51RNDR80CR

GB51RNDR8090CR
GB51RNDR80CR
GB51RNDR90CR

GB51RNDR8010CR
GB51RNDR80CR
GB51RNDR10CR

GB51RNDR9090CR
GB51RNDR90CR
GB51RNDR90CR

GB51RNDR9010CR
GB51RNDR90CR
GB51RNDR10CR

GB51RNDR1010CR
GB51RNDR10CR
GB51RNDR10CR

GB51ACCEXTTP

SQUARE SHOWER DOORS FOR NICHE FITTING

- Reversible for right/left-hand installation
- Pre-fitted door profiles for quick and simple installation
- Tempered safety glass, 6 mm
- Polished profiles and door handles
- Elevating hinges raise the door 5 mm on opening
- Adjustable wall profile, 30 mm, for a straight shower even with angled walls
- Opening angle: 180 degrees
- Extension profile, 20 mm, as an optional extra
- Space to drill holes for externally routed pipes on the door's hinged side

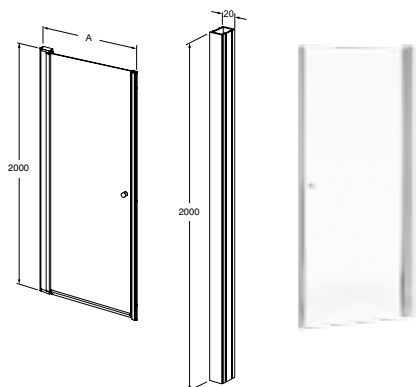

Square shower door for niche, 80
Consists of:

Square shower door for niche, 90
Consists of:

Square shower door for niche, 100
Consists of:

Accessories: Extension profile



Detailed dimension sketches of each of the sizes are available at www.gustavsberg.com

A = width dimension/adjustability in mm.

796–826 mm

Square shower door, 80 with magnetic profile and door handle
Square niche profile

896–926 mm

Square shower door, 90 with magnetic profile and door handle
Square niche profile

996–1026 mm

Square shower door, 100 with magnetic profile and door handle
Square niche profile

Allows extra adjustment of width dimension by 20 mm
Possible to fit on the right- and/or left-hand side.

ART-no

GB51SRDR80NICR
GB51SRDR80CR
GB51ACCPROF

GB51SRDR90NICR
GB51SRDR90CR
GB51ACCPROF

GB51SRDR10NICR
GB51SRDR10CR
GB51ACCPROF

GB51ACCEXTP

SQUARE SHOWER WALL

- Fixed wall, can be combined with Square shower door
- Reversible for right/left-hand installation
- Tempered safety glass, 6 mm
- Polished profile and wall brace
- Adjustable wall profile, 20 mm, for a straight shower even with angled walls
- The brace can also be used as a shower curtain rod
- Space to drill holes for externally routed pipes

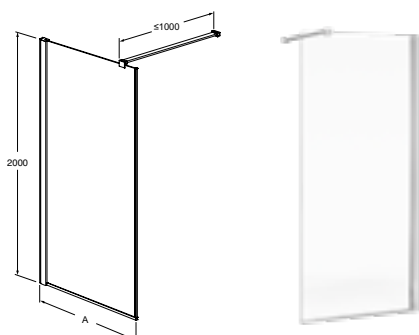

Square shower wall, 80

Square shower wall, 90

Square shower wall, 100

Accessories: Magnetic profile



Detailed dimension sketches of each of the sizes are available at www.gustavsberg.com

A = width dimension/adjustability in mm.

792–812 mm

892–912 mm

992–1012 mm

For combination with one Square shower door. Not size specific.

ART-no

GB51SRWL80CR

GB51SRWL90CR

GB51SRWL10CR

GB51ACCWLMAG

SQUARE BATHTUB DOOR

- Reversible for right/left-hand installation
- Tempered safety glass, 6 mm
- Polished profile
- Elevating hinges that raise the door 5 mm on opening
- Adjustable wall profile, 20 mm, for a straight shower even with angled walls
- Opening angle, 180 degrees

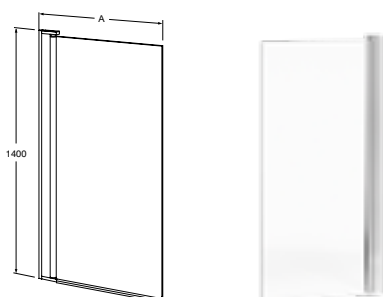

Square bathtub door, 70

Square bathtub door, 80



Detailed dimension sketches of each of the sizes are available at www.gustavsberg.com

A = width dimension/adjustability in mm.

690–710 mm

790–810 mm

ART-no

GB51SRBD70CR

GB51SRBD80CR

BATHTUB

A hot bath lowers the pulse and boosts circulation in the body. Few things are as de-stressing and relaxing as slipping into a warm bath after a long, hectic – and possibly chilly – day. That’s why you need to take care when choosing your tub, because the model you select will have to perform heroic deeds no other piece of furniture in your home can handle. What’s most important: appearance, size or function? Or is everything equally important?

TO THINK OF

Big or small? Built-in or free-standing? In this catalogue you will find all kinds of standard bathtubs from Gustavsberg, take for example the combi-tubs, they are perfect for people who also use their bathtubs as their shower. These tubs have a flat section at the foot end, and the drain is positioned in the middle. The head

end is gently angled and comfortable. Tiling-in bathtubs Ideal for people who have plenty of space and appreciate square design. Perfect for two people to bath together; features two sloping head.

SMART SYMBOLS FOR SMART SOLUTIONS



GLAZEPLUS

Our bathtubs are available with an extra surface treatment called “glazeplus”. This is a crystal-clear polymer film that protects the surface of your bathtub against dirt and limescale deposits – which facilitates cleaning and reduces the amount of detergent you need to use.



PLUS5

An overflow outlet on the bathtub rim prevents the water from overflowing – but means a lower water level when you bathe. Gustavsberg has solved this problem with the smartest overflow outlet on the market: the plus5 system lets you raise the valve 5 cm with a simple movement – for deeper water and a more luxurious bath. An overflow outlet is an insurance requirement for fixed installation tubs in bathrooms without a floor drain.



ANTI-SLIP

The bathtub is available with an anti-slip treatment where quartz sand has been burned into the enamel in an aesthetically neutral pattern. The surface counteracts the risk of slipping when entering or leaving the bathtub. Moreover, it is located at the foot end of the tub so that it does not affect the overall bathing experience.



SUPPORT HANDLES

You can order the bathtub with support handles on the rim to improve safety and ease of use.



BATHTUB WITH FRONT PANEL, COMBI – 1600x700

WITH FULL-FRONT PANEL FRAME, WHITE

- Made of titanium steel and enamel, an extremely durable combination
- With optimal space to stand and shower
- Low step-in to make it easier to step in and out of the tub









ART-no GB211604741601





EAN-no 7391530072067

FOR ADDITIONAL INFORMATION VISIT [GUSTAVSBERG.COM](https://www.gustavsberg.com)

BASIN MODELS FOR ENAMELLED TITANIUM STEEL BATHTUBS WITH FRONT PANEL FRAMES OR FEET

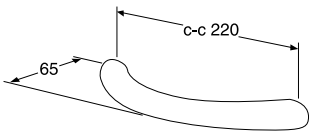
- Gustavsberg has many models and sizes, intended for installing with full- or half-front panels frames.
- Our tubs are made of enamelled titanium steel of the highest quality.
- The tubs are simple to install and easy to clean.
- Handles and anti-slip bottom surface treatment available as options for a safer bath.
- Glazeplus available as an option for fast, gentle cleaning.

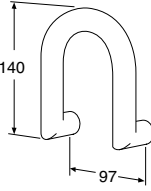
	<p>Combi-tubs are perfect for people who also use their bathtubs as their shower. These tubs have a flat section at the foot end, and the drain is positioned in the middle. The head end is gently angled and comfortable.</p> <p>Available in sizes 1500 x 700, 1570 x 700 and 1600 x 700 mm.</p>		<p>The Duo tub is designed for two people bathing at the same time with its two angled head ends and centred drain. Depth 420 mm.</p> <p>Available in size 1600 x 700 mm.</p>
	<p>Bathtub models 1400 and 1700, and frontless tub 1571 feature a traditional basin shape. It has a depth of 420 mm, which means that it is comfortable and practical for both baths and showers.</p> <p>Available in sizes 1400 x 700 and 1700 x 700 mm. Frontless bathtub in size 1570 x 700 mm.</p>		<p>Sitting tub model 1051 is designed for people who have a really small bathroom but who cannot do without a bath. Depth of the sitting area is 310 mm. Depth of the foot area is 420 mm.</p> <p>Available in size 1050 x 650 mm.</p>
			<p>The Claw-foot bathtub features an oval basin with two enclosing head ends and a centred drain. It has a depth of 420 mm.</p> <p>Available in sizes 1580 x 680 and 1680 x 730 mm.</p>
			<p>Bathtub 1300 features a traditional basin shape. It is comfortable and practical for both baths and showers, with a depth of 420 mm.</p> <p>Available in size 1300 x 700 mm.</p>

ACCESSORIES, MISC				ART-no
		<p>Handles</p> <p>Fits all bathtubs except sitting tub 1050</p> <p>Only a single handle can be fitted to bathtub models 1603, 1607 and 1707.</p> <p>1 handle (state positioning on order)</p> <p>2 handles</p> <p>NB! The bathtub must be ordered featuring holes for handles.</p>		GB208B090901 GB208B080901
		<p>Handle, high</p> <p>Fits sitting tub 1050</p> <p>2 handles</p> <p>NB! The bathtub must be ordered featuring holes for handles.</p>		GB208B060901
		<p>Supplement Anti-slip and Glazeplus</p> <p>For art-no of antislip and glazeplus supplement, please contact; customerservice.se@gustavsberg.com</p>		

PLACEMENT ANTI-SLIP TREATMENT

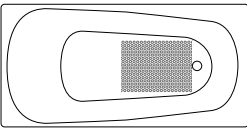
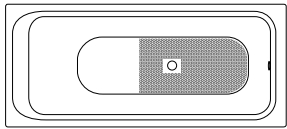
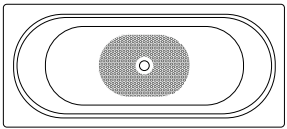
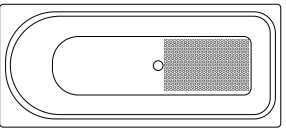
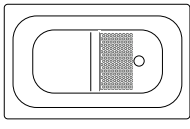
				
Bathtub 1300, 1400, 1570, 1700	Bathtub, Combi 1504, 1574, 1604	Bathtub, Duo 1603, 6316, 6368	Bathtub, Combi 1607, 1707	Sitting tub 1051

For prices, contact your dealer. We accept no liability for printing errors and reserve the right to make changes to range and specifications without notice. When making important decisions, check in advance.

ENAMELLED TITANIUM STEEL BATHTUBS WITH FULL- OR HALF-FRONT PANEL FRAME

- Enamelled, titanium alloy sheet steel of the highest quality.
- Complete with front panel frame, fitted bottom valve and drain pipe
- The front panel frame can be slid sideways and back, allowing room to route pipes along the walls
- Adjustable feet, 25 mm
- Full front panel features a slidable lower section to facilitate cleaning
- Glazeplus available as an option for simple, eco-friendly cleaning
- Front panel frame in black or white for several models

Water volume: 150 litres

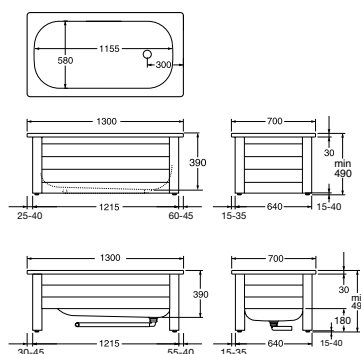

Basin pictures: see page 80.



**Bathtub 1300 with full-front panel frame
1300 x 700 mm**

White

Consists of:
Bathtub
Full-front panel frame

**Bathtub 1300 with half-front panel frame
1300 x 700 mm**

White

Consists of:
Bathtub
Half-front panel frame



ART-no

GB211300701301

GB2113000100

GB2174130100

GB211300601301

B21130000100

GB2164130100

Water volume: 155 litre

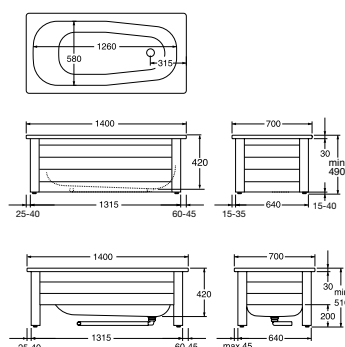

Basin pictures: see page 80.



**Bathtub 1400 with full-front panel frame
1400 x 700 mm**

White

Consists of:
Bathtub
Full-front panel frame

**Bathtub 1400 with half-front panel frame
1400 x 700 mm**

White

Consists of:
Bathtub
Half-front panel frame



GB211400701401

GB2114000100

GB2174140100

GB211400601401

GB2114000100

GB2164140100

Water volume: 175 litres

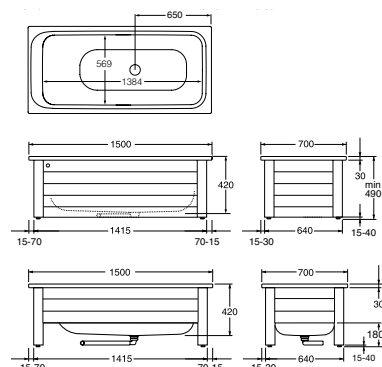

Basin pictures: see page 80.



**Bathtub, Combi 1504 with full-front panel frame
1500 x 700 mm**

White

Consists of:
Bathtub
Full-front panel frame

**Bathtub, Combi 1504 with half-front panel frame
1500 x 700 mm**

White

Consists of:
Bathtub
Half-front panel frame



GB211500701501

GB2115040100

GB2174150100

GB211500601501

GB2115040100

GB2164150100

All the bathtubs listed above are available to order with Glazeplus, a non-slip bottom surface, and/or support handles.
For item nos. see www.gustavsberg.com, the price supplements are listed on page 84.

Water volume: 189 litres

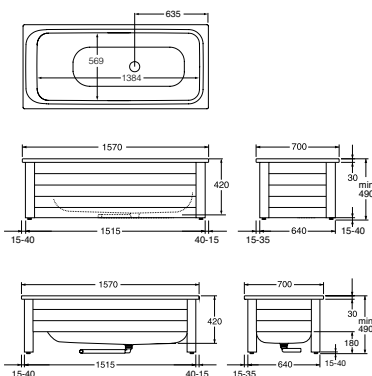

Basin pictures: see page 80.



Bathtub, Combi 1574 with full-front panel frame
1570 x 700 mm

White

Black

Consists of:

Bathtub

Full-front panel frame, white

Full-front panel frame, black

Bathtub, Combi 1574 with half-front panel frame
1570 x 700 mm

White

Consists of:

Bathtub

Half-front panel frame



ART-no

GB211570701601
GB211570701656

GB2115740100
GB2174160100
GB2174165600

GB211570601601

GB2115740100
GB2164160100

Water volume: 189 litres

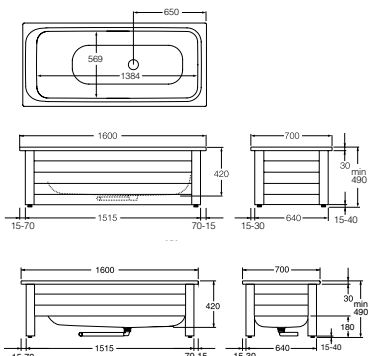

Basin pictures: see page 80.



Bathtub, Combi 1604 with full-front panel frame
1600 x 700 mm

White

Black

Consists of:

Bathtub

Full-front panel frame, white

Full-front panel frame, black

Bathtub, Duo 1604 with half-front panel frame
1600 x 700 mm

White

Consists of:

Bathtub

Half-front panel frame



GB211600701601
GB211600701656

GB2116040100
GB2174160100
GB2174165600

GB211600601601

GB2116040100
GB2164160100

Water volume: 186 litres

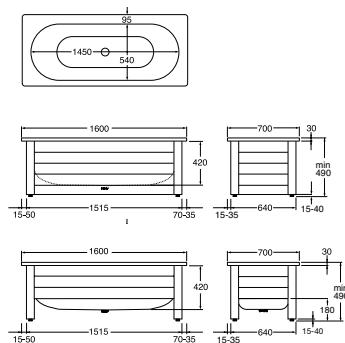

Basin pictures: see page 80.



Bathtub, Duo 1603 with full-front panel frame
1600 x 700 mm

White

Black

Consists of:

Bathtub

Full-front panel frame, white

Full-front panel frame, black

Bathtub, Duo 1603 with half-front panel frame
1600 x 700 mm

White

Consists of:

Bathtub

Half-front panel frame



GB211603701601
GB211603701656

GB2116030100
GB2174160100
GB2174165600

GB211603601601

GB2116030100
GB2164160100

All the bathtubs listed above are available to order with Glazeplus, a non-slip bottom surface, and/or support handles.
For item nos. see www.gustavsberg.com, the price supplements are listed on page 84.

Water volume: 190 litres

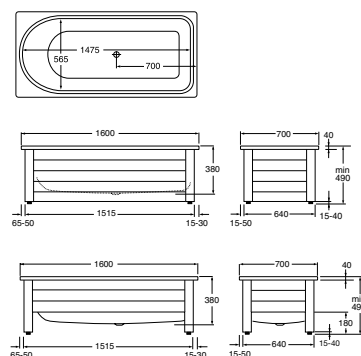

Basin pictures: see page 80.



**Bathtub, Combi 1607 with full-front panel frame
1600 x 700 mm**

White
Black

Consists of:

Bathtub
Full-front panel frame, white
Full-front panel frame, black

**Bathtub, Combi 1607 with half-front panel frame
1600 x 700 mm**

White

Consists of:

Bathtub
Half-front panel frame



ART-no

GB211607701601
GB211607701656

GB2116070100
GB2174160100
GB2174165600

GB211607601601

GB2116070100
GB2164164100

Water volume: 190 litres

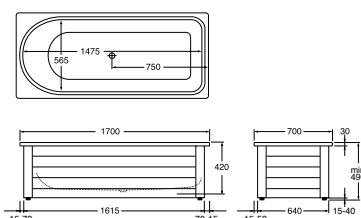

Basin pictures: see page 80.

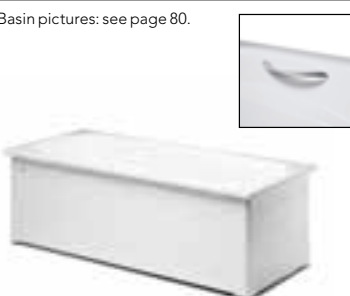

**Bathtub, Combi 1707 with full-front panel frame
1700 x 700 mm**

White

Consists of:

Bathtub
Full-front panel frame



GB211707701701

GB2117070100
GB2174170100

Water volume: 190 litres

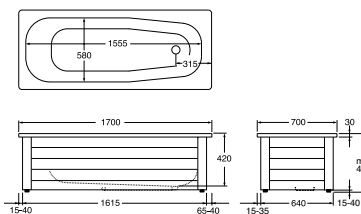

Basin pictures: see page 80.



**Bathtub 1700 with full-front panel frame
1700 x 700 mm**

White

Consists of:

Bathtub
Full-front panel frame



GB211700701701

GB2117000100
GB2174170100

Water volume: 106 litres

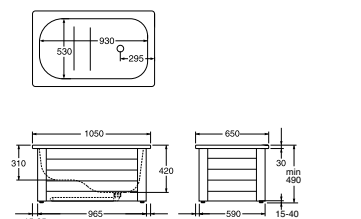

Basin pictures: see page 80.

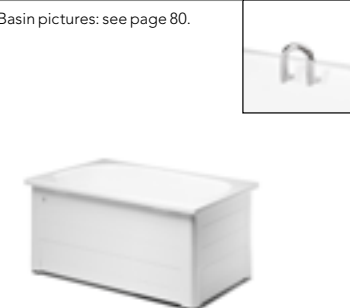

**Sitting tub 1051 with full-front panel frame
1050 x 650 mm**

White

Consists of:

Bathtub
Full-front panel frame



GB211051701001

GB2110510100
GB2174100100

All the bathtubs listed above are available to order with Glazeplus, a non-slip bottom surface, and/or support handles.
For item nos. see www.gustavsberg.com, the price supplements are listed on page 84.

FRONTLESS BATHTUBS IN ENAMELLED TITANIUM STEEL

- Enamelled, titanium alloy sheet steel of the highest quality.
- Enamelled exterior
- Without front panel for easier cleaning
- Complete with fitted bottom valve and drain pipe
- Adjustable feet, 25 mm
- Anti-slip treated bottom surface available as an option for a safer tub.

Water volume: 178 litres

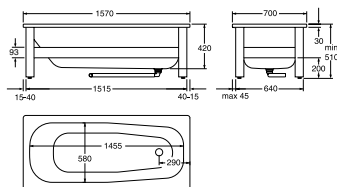

Basin pictures: see page 80.



Frontless bathtub, 1571, complete with support frame, 1,570 x 700 mm.

White

Consists of:

Bathtub

Support frame



ART-no

GB211571101601

GB2115710100

GB2110160100

Water volume: 186 litres

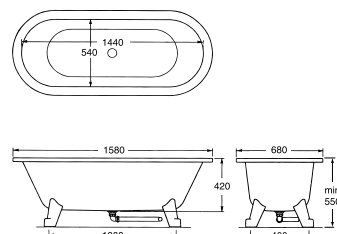

Basin pictures: see page 80.



Claw-foot bathtub 6316 with feet, 1580 x 680 mm.

White bathtub and feet,
chromed bottom valve, white drain pipe

Claw-foot bathtub 6316 without feet, 1580 x 680 mm.

White bathtub without feet*,
chromed bottom valve, white drain pipe

Black bathtub without feet*,
chromed bottom valve, white drain pipe

*) Choose feet in your choice of colour to complete the set-up.

Complementary feet. NB! Remember to order two pairs per tub

White, pair

Black, par

Chrome, par



GB2063160101

GB2063160001

GB2063165601

GB2921200353

GB2921200359

GB2921200358

Water volume: 209 litres

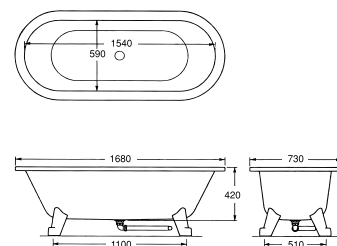

Basin pictures: see page 80.



Claw-foot bathtub 6368 with feet, 1680 x 730 mm.

White bathtub and feet,
chromed bottom valve, white drain pipe

Claw-foot bathtub 6368 without feet, 1680 x 730 mm.

White bathtub without feet*,
chromed bottom valve, white drain pipe

Black bathtub without feet*,
chromed bottom valve, white drain pipe

*) Choose feet in your choice of colour to complete the set-up.

Complementary feet. NB! Remember to order two pairs per tub

White, pair

Black, par

Chrome, par



GB2063680101

GB2063680001

GB2063685601

GB2921200353

GB2921200359

GB2921200358

All the bathtubs listed above are available to order with Glazeplus, a non-slip bottom surface.
Support handles available for bathtub 1571.
For item nos. see www.gustavsberg.com, the price supplements are listed on page 84.

BASIN MODELS FOR ENAMELLED TITANIUM STEEL BATHTUBS FOR TILING IN

- Gustavsberg has a wide range of models and sizes intended for tiling in.
- Our tubs are made of enamelled titanium steel of the highest quality.
- Handles and anti-slip bottom surface treatment available as options for a safer bath.
- Glazeplus available as an option for easy, eco-friendly cleaning.

	<p>Tiling-in bathtubs 3400, 3500, 3600 and 3970 feature a traditional basin shape. This basin model is comfortable and practical for both baths and showers and is available in several sizes. Depth 420 mm.</p> <p>Available in sizes 1400-1700 x 700 mm.</p>		<p>Tiling-in bathtubs 6830, 6831 Ideal for people who have plenty of space and appreciate square design. Perfect for two people to bath together; features two sloping head ends and a centred drain. Extra deep 450 mm.</p> <p>Available in sizes 1800 x 800 and 1900 x 900 mm.</p>
	<p>Tiling-in bathtubs Combi 3410 and 3411 are perfect for people who want to use their bathtub as a shower as well. The tub features a generous flat area in the foot end for showering and a centred drain. The head end is sloped for a very comfortable bath. Depth 420 mm.</p> <p>Available in sizes 1600 x 700 and 1700 x 700 mm.</p>		<p>Tiling-in bathtubs, Offset 2570 and 2580 are available in left- and right-hand models. The bath is mainly designed for small bathrooms. Depth 420 mm.</p> <p>Available in size 1570 x 700 mm.</p>
	<p>Tiling-in bathtubs, Duo 1220 and 1380 designed for two people bathing at the same time. It has two sloping head ends and a centred drain. Depth 420 mm.</p> <p>Available in sizes 1600 x 700 and 1700 x 750.</p>		

ACCESSORIES, MISC			ART-no
		<p>Handles</p> <p>Only one handle can be fitted on tiling-in baths 1220, 1380, 6830 and 6831.</p> <p>1 Handle (state positioning on order) 2 Handles</p> <p>NB! The tub must be ordered featuring holes for handles.</p>	<p>GB208B090901 GB208B080901</p>
		<p>Supplement Anti-slip and Glazeplus</p> <p>For Article numbers on antislip and glazeplus supplement, please contact; customerservice.se@gustavsberg.com</p>	

PLACEMENT ANTI-SLIP TREATMENT

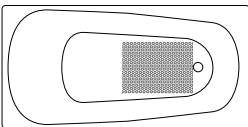
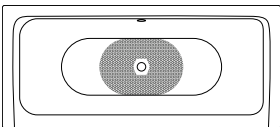
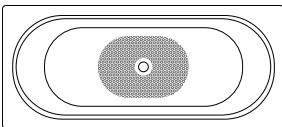
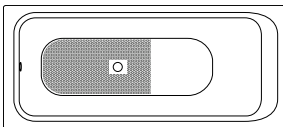
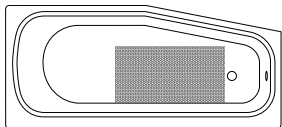
				
Bathtub 3400, 3500, 3600, 3970	Bathtub, Combi 6830, 6831	Bathtub, Duo 1220, 1380	Bathtub, Combi 3410, 3411	Bathtub Offset 2570, 2580

PLACEMENT OPTIONS FOR RIM-MOUNTED MIXERS

- State placement option desired. If no option is stated, the mixer will be placed in position 1



ACCESSORIES – SKANDIC RIM-MOUNTED BATHTUB MIXER

- High quality, pure and simple design
- Automatic scald protection and hot-water block
- Choose between filling via spout or overflow outlet
- Mixer must be ordered together with the bathtub
- State placement option desired. If no option is stated, the mixer will be placed in position 1

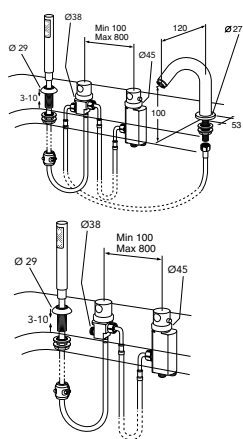

Skandic thermostatic mixer* with extendable hand shower

Spout

Overflow outlet for filling**

*Cost for making hole in bathtub for mixer charged separately

**Replaces previous overflow outlet system GB2924300157 or GB208B619901.

ART-no

GB41217143

GB41638390

U90600361

PLUS5

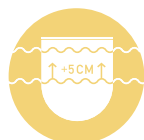

AN OVERFLOW OUTLET ON THE BATHTUB RIM PREVENTS THE WATER FROM OVERFLOWING – BUT MEANS A LOWER WATER LEVEL WHEN YOU BATHE. GUSTAVSBERG HAS SOLVED THIS PROBLEM WITH THE SMARTEST OVERFLOW OUTLET ON THE MARKET: THE PLUS5 SYSTEM LETS YOU RAISE THE VALVE 5 CM WITH A SIMPLE MOVEMENT – FOR DEEPER WATER AND A MORE LUXURIOUS BATH. AN OVERFLOW OUTLET IS AN INSURANCE REQUIREMENT FOR FIXED INSTALLATION TUBS IN BATHROOMS WITHOUT A FLOOR DRAIN.



ENAMELLED TITANIUM STEEL BATHTUBS FOR TILING-IN

- Enamelled, titanium alloy sheet steel of the highest quality
- With hole for overflow outlet fitting
- Add a feet to complete the setup
- Choose an overflow outlet system: "standard" or "plus5" for a higher water level.
- All tubs feature a soundproofing mat on the underside to make

your bath experience

- Handles and anti-slip bottom surface treatment available as options for a safer tub
- Glazeplus available as an option for easy and eco-friendly cleansing
- Rim-mounted mixer with filling via spout or overflow outlet as optional extra (page 86)

Water volume: 155 litres

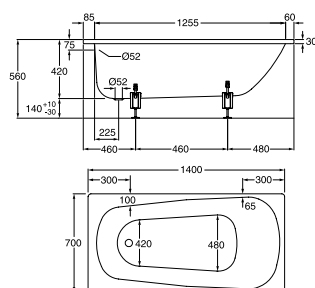

Tiling-in bathtub, 3400, 1400 x 700 mm

Without adjustable feet, with hole for overflow outlet

Feet for tiled-in bathtub

Overflow outlet system, Standard

Overflow outlet system, Plus5

* For baths without hole for overflow outlet please contact; customerservice.se@gustavsberg.com



ART-no

GB2083400100
GB208B231500
GB2924300157
GB208B619901

Water volume: 165 litres

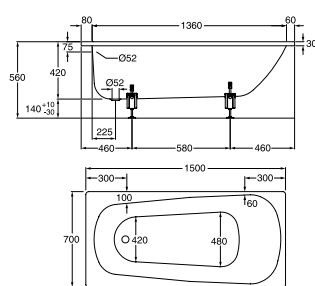

Tiling-in bathtub, 3500, 1500 x 700 mm

Without adjustable feet, with hole for overflow outlet

Feet for tiled-in bathtub

Overflow outlet system, Standard

Overflow outlet system, Plus5

* For baths without hole for overflow outlet please contact; customerservice.se@gustavsberg.com



GB2083500100
GB208B231500
GB2924300157
GB208B619901

Water volume: 178 litres

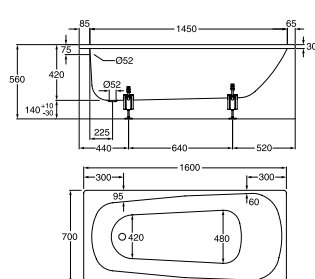

Tiling-in bathtub, 3600, 1600 x 700 mm

Without adjustable feet, with hole for overflow outlet

Feet for tiled-in bathtub

Overflow outlet system, Standard

Overflow outlet system, Plus5

* For baths without hole for overflow outlet please contact; customerservice.se@gustavsberg.com



GB2083600100
GB208B231500
GB2924300157
GB208B619901

Water volume: 190 litres

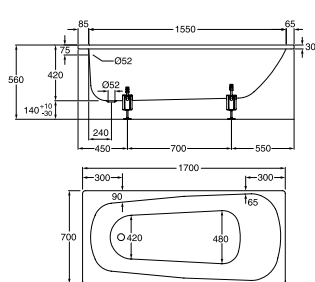

Tiling-in bathtub, 3970, 1700 x 700 mm

Without adjustable feet, with hole for overflow outlet

Feet for tiled-in bathtub

Overflow outlet system, Standard

Overflow outlet system, Plus5

* For baths without hole for overflow outlet please contact; customerservice.se@gustavsberg.com



GB2083970100
GB208B231500
GB2924300157
GB208B619901

Water volume: 176 litres

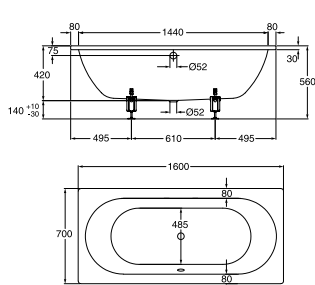

Tiling-in bathtub, Duo 1220, 1600 x 700 mm

Without adjustable feet, with hole for overflow outlet

Feet for tiled-in bathtub

Overflow outlet system, Standard

Overflow outlet system, Plus5

* For baths without hole for overflow outlet please contact; customerservice.se@gustavsberg.com



GB2081220100
GB208B231500
GB2924300157
GB208B619901

All the bathtubs listed above are available to order with Glazeplus, a non-slip bottom surface, and/or support handles.

For article numbers. see www.gustavsberg.com, the price supplements are listed on page 84.

<p>Water volume: 209 litres</p> 	 	<p>Tiling-in bathtub, Duo 1380, 1700 x 750 mm</p> <p>Without adjustable feet, with hole for overflow outlet</p> <p>Feet for tiled-in bathtub</p> <p>Overflow outlet system, Standard</p> <p>Overflow outlet system, Plus5</p> 	<p>ART-no</p> <p>GB2081380100</p> <p>GB208B231500</p> <p>GB2924300157</p> <p>GB208B619901</p>
<p>Water volume: 189 litres</p> 		<p>Tiling-in bathtub, Combi 3410, 1600 x 700 mm</p> <p>Without adjustable feet, with hole for overflow outlet</p> <p>Feet for tiled-in bathtub</p> <p>Overflow outlet system, Plus5</p> 	<p>GB2083310100</p> <p>GB208B231500</p> <p>GB208B619901</p>
<p>Water volume: 201 litres</p> 		<p>Tiling-in bathtub, Combi 3411, 1700 x 700 mm</p> <p>Without adjustable feet, with hole for overflow outlet</p> <p>Feet for tiled-in bathtub</p> <p>Overflow outlet system, Plus5</p> 	<p>GB2083311100</p> <p>GB208B231500</p> <p>GB208B619901</p>
<p>Water volume: 250 litres</p> 		<p>Tiling-in bathtub, Duo 6830, 1800 x 800 mm</p> <p>Without adjustable feet, with hole for overflow outlet</p> <p>Feet for tiled-in bathtub</p> <p>Overflow outlet system, Standard</p> <p>Overflow outlet system, Plus5</p> 	<p>GB2086830100</p> <p>GB208B231500</p> <p>GB2924300157</p> <p>GB208B619901</p>
<p>Water volume: 280 litres</p> 		<p>Tiling-in bathtub, Duo 6831, 1900 x 900 mm</p> <p>Without adjustable feet, with hole for overflow outlet</p> <p>Feet for tiled-in bathtub</p> <p>Overflow outlet system, Standard</p> <p>Overflow outlet system, Plus5</p> 	<p>GB2086831100</p> <p>GB208B231500</p> <p>GB2924300157</p> <p>GB208B619901</p>
<p>Water volume: 174 litres</p> 		<p>Tiling-in bathtub, Offset 2570, 1570 x 700 mm</p> <p>Without adjustable feet, with hole for overflow outlet. Left</p> <p>Feet for tiled-in bathtub</p> <p>Overflow outlet system, Standard</p> <p>Overflow outlet system, Plus5</p> 	<p>GB2082570100</p> <p>GB208B231500</p> <p>GB2924300157</p> <p>GB208B619901</p>
<p>Water volume: 174 litres</p> 		<p>Tiling-in bathtub, Offset 2580, 1570 x 700 mm</p> <p>Without adjustable feet, with hole for overflow outlet. Right</p> <p>Feet for tiled-in bathtub</p> <p>Overflow outlet system, Standard</p> <p>Overflow outlet system, Plus5</p> 	<p>GB2082580100</p> <p>GB208B231500</p> <p>GB2924300157</p> <p>GB208B619901</p>

ALL ABOUT TITANIUM STEEL & ENAMEL



TITANIUM STEEL AND ENAMEL – AN EXTREMELY DURABLE COMBINATION

TITANIUM ALLOY SHEET STEEL MAKES OUR BATHTUBS EXTREMELY DURABLE. THE ENAMEL IS BUILT UP OF SEVERAL THIN LAYERS – A TECHNIQUE WHICH MAKES IT HIGHLY FLEXIBLE AND ALLOWS IT TO MOVE WITH THE STEEL, ELIMINATING THE RISK OF CRACKING.



HYGIENIC

A HARD SURFACE THAT IS SO SMOOTH AND TIGHT THAT NEITHER DIRT NOR BACTERIA CAN GAIN A FOOTHOLD MAKES IT HYGIENIC AND EASY TO KEEP CLEAN.



KNOCK-PROOF

AN ULTRA-THIN SURFACE THAT IS BOTH STRONG AND FLEXIBLE. SO THERE IS NO NEED TO WORRY – EVEN IF YOU SHOULD HAPPEN TO DROP SOMETHING IN THE TUB.



WARM

ENAMELLED TITANIUM STEEL IS A GOOD CONDUCTOR. THE HOT WATER QUICKLY HEATS THE SURFACE OF THE TUB (INCLUDING THE EDGES WHERE YOU REST YOUR NECK) TO PROVIDE AN EVEN MORE DELIGHTFUL BATH EXPERIENCE.



SCRATCH-PROOF

THE SURFACE IS MORE DURABLE THAN MATERIALS SUCH AS CAST MARBLE, ACRYLIC AND CAST IRON, AND IT IS HIGHLY RESISTANT TO CRACKS AND SCRATCHES.



HARD-WEARING

HIGHLY RESISTANT TO THE CHEMICALS USED IN COSMETICS AND BATH SALTS, FOR EXAMPLE. NOT EVEN NAIL VARNISH WILL LEAVE A MARK ON THE SURFACE.

ACCESSORIES

Our bathroom accessories are created to provide long, faithful service in a humid environment. The units follow the same refined, Scandinavian design idiom as other products from Gustavsberg, so you don't have to scrimp on quality, function or form when applying your own personal style to your bathroom. Take a little time to choose handles and knobs for your drawers and cabinets, as they play a significant role in the overall impression. To see our full range of handles and knobs, please turn to the furniture pages. Several of the knobs can also be used as towel hooks on walls.

TO THINK OF

Gustavsberg supplies a well thought-out selection of accessories. Always go for quality that lasts and design that you will enjoy for years and years. And make sure to seal all holes and cavities in bathroom walls thoroughly with silicone.

- Make sure not to damage the damp course in your bathroom. If you drill any holes, make sure to seal them tightly.
- Ask your reseller or fitter about the conditions that apply to your wall material.
- Plan carefully, and position your accessories with care.









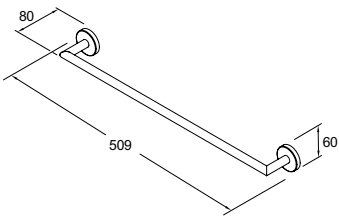

FOR ADDITIONAL INFORMATION VISIT [GUSTAVSBERG.COM](https://www.gustavsberg.com)

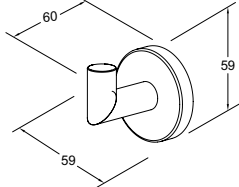
BATHROOM ACCESSORIES ROUND

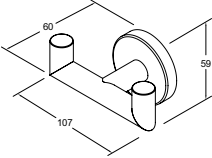

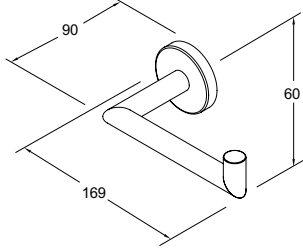
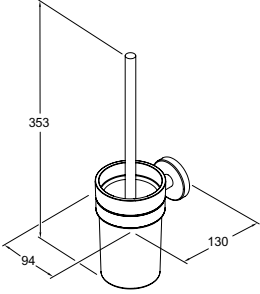

- Design featuring rounded lines
- Chromed surface finish

- Can be fitted with screws or glue

		<p>Round towel rail 450 mm, chrome</p>	<p>ART-nr GB41103701</p>
		<p>Round towel hanger hook, chrome</p>	<p>GB41103704</p>
		<p>Round double towel hanger hook, chrome</p>	<p>GB41103705</p>
		<p>Round toilet paper holder, chrome</p>	<p>GB41103707</p>
		<p>Round toilet brush and holder, chrome</p> <p>SUPPLEMENTS</p> <p>Spare brush</p>	<p>GB41103710</p> <p>GB4163974601</p>

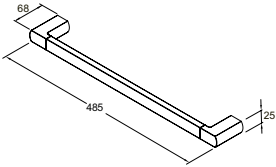
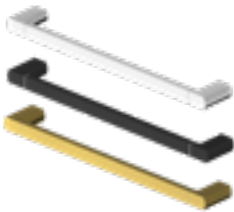
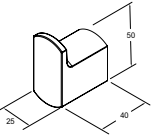
BATHROOM ACCESSORIES SQUARE

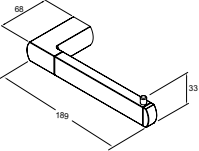
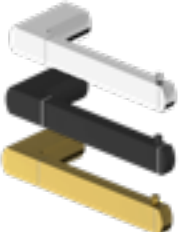
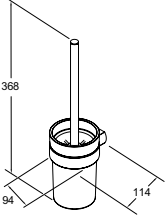
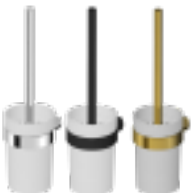
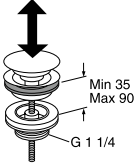
- Design distinguished by straight lines and rounded corners
- Fits well in style to most bathroom collections
- Material; solid brass
- Available in different surface finishes
- Can be fitted with screws or glue

		<p>Square towel rail 450 mm Chrome Matte black Brushed brass</p>	<p>ART-nr</p> <p>GB41103901 GB41103901 53 GB41103901 24</p>
		<p>Square towel hanger hook Krom Matt svart Borstad mässing</p>	<p>GB41103904 GB41103904 53 GB41103904 24</p>
		<p>Square toilet paper holder Chrome Matte black Brushed brass</p>	<p>GB41103907 GB41103907 53 GB41103907 24</p>
		<p>Square toilet brush and holder Chrome Matte black Brushed brass</p> <p>SUPPLEMENTS Spare brush</p>	<p>GB41103910 GB41103910 53 GB41103910 24</p> <p>GB41639746 01</p>
		<p>Push-down valve Chrome Matte black Brushed brass</p>	<p>GB41636575 01 GB41636575 53 GB41636575 24</p>

WATER TRAPS FOR WASHBASINS

- Adjustable height and depth
- Available in different surface finishes
- Suit all washbasins in our range

		<p>Water trap for wall connection Chrome Matte black Brushed brass</p>	<p>ART-no</p> <p>GB41109938 GB41109938 53 GB41109938 24</p>
		<p>Water trap for floor connection Chrome Matte black Brushed brass</p>	<p>GB41109939 GB41109939 53 GB41109939 24</p>



BEFORE YOU START

1. Divide your bathroom into three functions: one for toilet visits, one for full-body care (i.e. baths and showers), and one for grooming – hands, teeth and face.
2. A large family may need a separate toilet. Is there some unutilised space in your home that would be suitable for a separate toilet? A toilet in the same room can be separated off by installing a partition wall.
3. Do you want to fit a bath, a shower – or both – in your bathroom? The younger family members will probably monopolise the shower – so is there space to separate it off?
4. Base your ideas on the actual size of your bathroom and ask yourself: where can I change nappies? Where can I store the clean nappies? Do I need to make space for the washing machine and tumble dryer?
5. Remember the lights! Weak light – or excessively bright light – will make the bathroom environment dull and sad. A good rule of thumb is to have at least one light for “general lighting” and one directed light for “face work”. Include mirrors in your considerations; they reflect light and increase the sense of space in the room.
6. If the drain installations need to be moved, are the ones for the toilet and washbasin to be installed in the wall or the floor? You can install wall-mounted porcelain even though the existing drain connections are in the floor.
7. Ventilation is important. Good ventilation – ideally combined with under-floor heating – helps the bathroom to dry quickly and reduces the risk of moisture damage.
8. The preparatory work beneath the floor and behind the walls – i.e. the work involving the pipes – is crucial in preventing moisture damage. We strongly recommend that you engage professionals for this work.
9. Light colours make the bathroom seem bigger. They also make dust, soap marks and water splashes less obvious.
10. It may be that you need to think about setting up your bathroom with an eye to the future – to the time when you may not be as mobile as you once were. It is often the small details that make the bathroom much safer: a support rail by the bathtub and a non-slip surface on the bath-tub floor, for example. Or perhaps a support rail by the WC or a raised WC seat. An extended lever on a standard mixer or a sensor-controlled mixer will also make things easier for people with reduced hand strength. Our range contains numerous products that have been adapted for both children and adults with special needs. For more information about these products, visit www.gustavsberg.com

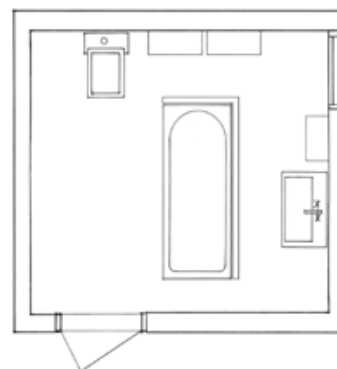

CONSULT A PROFESSIONAL IF YOU WANT TO REMODEL YOUR EXISTING BATHROOM OR BUILD A NEW BATHROOM FROM SCRATCH. IT IS BEST TO REACH AGREEMENT AT THE DRAWING BOARD STAGE.

THINK GUSTAVSBERG

FOR THE ENVIRONMENT

Gustavsberg products help minimise your consumption of water and energy – and our environmental work goes much further than that. To take a holistic approach to our business and to production at our two sites in Sweden, we have developed our own sustainability model. Our goal is – product by product and work routine by work routine – to reduce both your and our own carbon footprint to an absolute minimum.

FOR YOUR FINANCES

Price comparisons place Gustavsberg bathroom products somewhere near the middle of the price range. However, such comparisons fail to take into account how inexpensive our products are to own. High quality gives them a long service life, and innovative solutions – of which several have already won international awards – help cut your energy- and water costs in the long term.

FOR THE QUALITY

A bathroom has to last for years and years. This applies not only to the products' function, but also to their appearance, because the bathroom should keep on looking inviting and cosy. As all the components that make up your bathroom are exposed to the same wear and tear, it is essential that all the products you choose maintain the same high standard of quality.

FOR SERVICE AND SPARE PARTS

We guarantee that spare parts for your Gustavsberg product will still be available for ten years after we – may possibly – have stopped making it. If anything should go wrong in your bathroom, visit our website at www.gustavsberg.com and watch our instruction films to help you pinpoint the problem.

BECAUSE OF THE WIDE RANGE

We are a complete supplier of high-quality bathrooms. Nordic standards and pure, timeless design make it simple to combine all products from Gustavsberg to create precisely the bathroom you want.

BECAUSE OF THE FLEXIBILITY

We have developed our products to cover requirements in small bathrooms, large bathrooms, public bathrooms and bathrooms in care environments. In our view, you should never be far from your nearest dealer and fitter. Our goal is to provide you with the best possible products when you create a complete bathroom – down to ergonomically appropriate solutions for the fitter who is to carry out the work.

BECAUSE IT'S SMART

In the Gustavsberg world, "smart" is an umbrella term for everything that makes your everyday life a little easier and more convenient. Good design should be both pleasing on the eye and a pleasure to use every time it fulfils its function perfectly for many, many years to come. On almost all our products you will find small smart symbols that specifies smart solutions and smart functions.

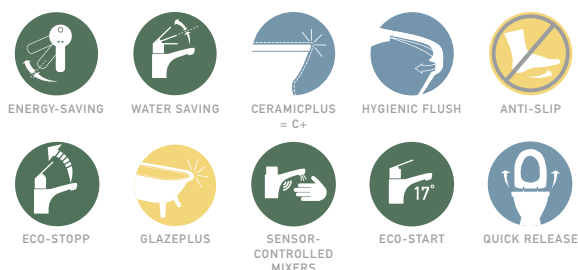

WE NEVER BOAST. WE'D RATHER TELL YOU THE FACTS.

Our energy-saving washbasin mixers from the Nautic and Logic ranges were awarded the highest possible marks in the stringent efficiency tests developed by SIS TK 519 and Kiwa. The secret of our success is our unique heat and flow functions that result in the mixer immediately returning to its energy-saving comfort position as soon as you release the lever. In this way, it helps you to save incredible amounts of energy, water and even money – automatically. If you want hotter water or to increase the flow, simply move the mixer lever to its outermost position. Nautic and Logic models can also be individually

customised, which is yet another feature that makes Gustavsberg mixers stand out from the competition. However, as we say, we never boast. We'd rather tell you the facts.



**BEST
IN TEST!**
ENERGY CLASS A

VISIT OUR WEBSITE AT
WWW.GUSTAVSBERG.COM
FOR MORE INSPIRATION
AND INFORMATION ON
ALL OUR PRODUCTS.



SUPPORT AND SERVICE

Our website also contains manuals and instruction videos, as well as tips and hints to help you use and care for your Gustavsberg products. Welcome to www.gustavsberg.com



A MEMBER OF THE
VILLEROY & BOCH GROUP

Villeroy & Boch Gustavsberg AB
P. O. Box 400, SE-134 29 Gustavsberg
Phone +46 8 570 391 00
www.gustavsberg.com info@gustavsberg.com