

Product guide 2026-27

Functionality is beauty

Many people claim that beauty is in the eye of the beholder. But we believe that true beauty is universal. Because when form meets function, we create products that are truly beautiful. Not just for the eye, but for all your senses and your whole body.

That is why we see quality and sustainability as purely issues of hygiene. As our timeless design idiom clearly shows. And so does the way that every little knob is designed to be intuitively understandable and a delight for your hand to touch. Innovation has always been equally important to us. It is what we have used to transform the bathroom from a place where you take care of your daily needs into the delightful space it is today.

This catalogue presents most of our beautiful and functional bathroom products. For even more products, manuals, instruction videos and spare parts, visit our website: gustavsberg.com And if you want to see precise prices and products in their physical form, we recommend calling in at one of our dealers

Finally, we would like to mention our bathroom planner. Use it to sketch out your own bathroom and check to see which products are the best match for your bathroom life.





Content

Toilets and fixtures	6
Furniture	20
Mixers	60
Bathroom sinks	94
Shower doors and walls	102
Bathtubs	112
Before you start	127
Think Gustavsberg.....	130

Toilets and fixtures

Gustavsberg toilets are made of tightly vitrified sanitary porcelain, which is the most hygienic and durable material of all for bathroom porcelain. Our comprehensive range comprises both wall- and floor-mounted models to accommodate all wishes and needs, as well as toilets for installing in corners and small spaces.

TO THINK OF

Which model suits you best? Do you want the water trap concealed or visible? Do you prefer wall or floor-mounting? With our Triomont system you can easily install a wall hung toilet even if your current model is floor standing. Neat, comfortable and hygienic. If your home is to have two toilets, why not choose different seat heights?



Nautic wall hung toilet



HYGIENIC FLUSH

Smarter flushing for improved hygiene and easier cleaning. The innovative design with open rim and smooth surfaces eliminates all potential dirt traps. Hygienic Flush minimises the need to use strong cleaning agents.



HYGIENIC TWIST

Revolutionary flushing technology that effectively removes dirt. The flush features a powerful water vortex that cleans thoroughly and reduces the need for a toilet brush. Toilets with HygienicTwist are rimless, minimizing dirt traps and making cleaning even easier and more hygienic.



CERAMICPLUS = C+

Many of our products are available with ceramicplus surface treatment. This provides the porcelain with a dirtrepellent surface that prevents the accumulation of limescale and dirt. Ceramicplus is also good for the environment, as it means that you can use a milder detergent – and less of it! – When cleaning.



SUPRAFIX

The patented suprafix system simplifies installation of your wall-mounted toilet and cuts installation time. Built-in wall fitting for invisible installation of wall-mounted toilets. Neater design, free from dirt traps, means improved hygiene and simpler cleaning.



QUICK RELEASE

With quick-release functionality, you can remove the toilet seat from the bowl easily and without tools. The seat and toilet can then be cleaned separately, which is both simpler and more hygienic.



NO ROOM FOR DIRT

On toilets with porcelain covers, the "seam" between the seating ring and the cover has been moved up. A soft curve in the porcelain simplifies cleaning and prevents the build-up of dirt. The foot of the toilet is smooth to facilitate cleaning and improve hygiene.



SOFT CLOSE

Hard, solid toilet seats have previously been associated with loud noises when they are lowered. Soft close functionality has solved this problem through the introduction of a damper that is built into the seat to ensure that it can be lowered gently and quietly. The damper has no direct contact with the porcelain, which facilitates cleaning and makes the seat more hygienic.



QUIET AND DRY QUIET AND DRY

The fully encompassing porcelain cistern conceals a separate inner tank. This reduces noise and counteracts the build-up of condensation on the cistern, helping prevent the accumulation of dust.



Estetic toilet

Floor-mounted toilet, Nautic

- Made of hygienic, durable and tightly whiterified sanitary porcelain
- Easy to clean, minimalist design
- Seat height 420 or 460 mm
- Hygienic Flush with open flush rim for easier cleaning.
- Flushes all the way up to the rim for improved hygiene
- Full-coverage, condensation-free cistern
- Quiet refilling
- Adjustable water connection for flexible installation
- Also suitable for installing in corners
- Can be fitted with armrests and care seat for functional adaptation
- Seat with Soft Close (SC) for gentle, quiet closing
- Seat with Quick Release (QR) for easier cleaning
- Ceramicplus (C+) for quick, eco-friendly cleaning

Toilet Nautic 1500 - hidden S-trap, Hygienic Flush

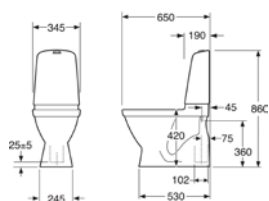

Assortment	Art no.	Rsk no.
Dual flush 4/2L, without seat, for glueing	GB111500201303G	780 58 47
Dual flush 4/2L, standard seat	GB111500201311	780 58 48
Dual flush 4/2L, standard seat, for glueing	GB111500201311G	780 58 59
Dual flush 4/2L, SC/QR seat	GB111500201331	776 34 44
Dual flush 4/2L, SC/QR seat, for glueing	GB111500201331G	776 34 43
Dual flush 4/2L, Slim seat	GB111500201341	780 50 86
Dual flush 4/2L, SC/QR seat, C+	GB1115002R133R	780 58 60
Dual flush 4/2L, Slim seat, C+	GB1115002R1341	780 50 06
Dual flush 4/2L, Slim seat, C+, for glueing	GB1115002R1341G	780 50 02
Single flush 4L, standard seat	GB111500401211	780 58 61
Dual flush 4/2 Liter, Slim seat, C+	GB1115004R1231	780 50 84



Toilet Nautic 1510 - hidden P-trap, Hygienic Flush

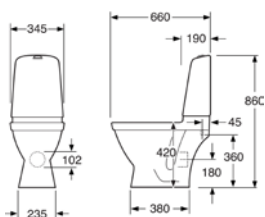

Assortment	Art no.	Rsk no.
Dual flush 4/2L, without seat	GB111510201303	779 61 60
Dual flush 4/2L, standard seat	GB111510201311	779 61 61
Dual flush 4/2L, SC/QR seat, C+	GB1115102R1331	779 61 51
Single flush 4L, standard seat	GB111510401211	779 61 62
Single flush 4L, SC/QR seat, C+	GB1115104R1231	779 61 52



Toilet Nautic 1546 - S-trap, high model, Hygienic Flush

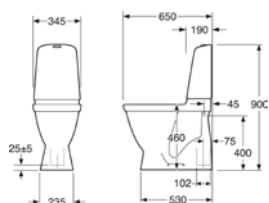

Assortment	Art no.	Rsk no.
Dual flush 4/2L, without seat	GB111546201205	78110 46
Dual flush 4/2L, standard seat	GB111546201211	78110 45
Dual flush 4/2L, SC/QR seat, C+	GB1115462R1231	776 34 45
Single flush 4L, standard seat	GB111546401211	78110 47
Single flush 4L, standard seat, C+	GB1115464R1211	78110 56
Single flush 4L, SC/QR seat, C+	GB1115464R1231	776 34 46



Toilet Nautic 1591 - open S-trap, large footprint, Hygienic Flush

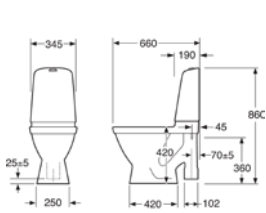

Assortment	Art no.	Rsk no.
Dual flush 4/2L, without seat	GB111591201205	781 37 06
Dual flush 4/2L, standard seat	GB111591201311	781 37 05
Dual flush 4/2L, SC/QR seat, C+	GB1115912R1331	781 37 03
Single flush 4L, standard seat	GB111591401211	781 37 09

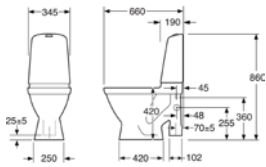

Assortment	Art no.	Rsk no.
Dual flush 4/2L, washbasin connection left	GB111591201200L	781 37 10
Dual flush 4/2L, washbasin connection right	GB111591201200R	781 37 11

Floor-mounted toilet,
Estetic

- Made of hygienic, durable and tightly whiterified sanitary porcelain
- Organic design with easy-to-clean surfaces
- Hygienic Flush with open flush rim for easier cleaning
- Flushes all the way up to the rim for improved hygiene
- Factory set dual flush: 4/2 l
- Flush volume adjustable up to 6 l
- Seat height: 420 mm
- Full-coverage, condensation-free cistern
- Quiet refilling
- Supplied with a flexible drain sleeve for fitting to a drain in the floor or directly into the wall
- Adjustable water connection R1/2"
- Floor connection set for quick and easy mounting
- Concealed floor connection with two screws or gluemounting to the floor
- Ceramicplus (C+) for quick, eco-friendly cleaning

Toilet Estetic 8300 - hidden S/P-trap, Hygienic Flush

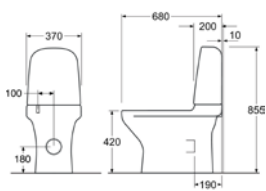

Assortment	Art no.	Rsk no.
Dual flush 4/2L, SC/QR seat, C+	GB1183002R1231	776 34 37
Dual flush 4/2L, SC/QR seat, C+, for glueing	GB1183002R1231G	776 34 35
Dual flush 4/2L, SC/QR seat, C+, for glueing	GB1183002R7231G	780 50 08
Dual flush 2/4L, SC/QR seat, C+	GB1183002RW231	780 58 70
Dual flush 4/2L, SC/QR seat, C+, for glueing	GB1183002RW231G	780 58 71



Floor-mounted toilet, Nordic³

- Made of hygienic, durable and tightly whiterified sanitary porcelain
- Functional design, standard dimensions
- Seat height 430 mm
- Glazed beneath the flush rim for easier cleaning
- Full-coverage, condensation-free cistern
- For installation with four screws or gluemounting to the floor
- Can be fitted with armrests and care seat for functional adaptation

Toilet Nordic³ 3500 - hidden S-trap

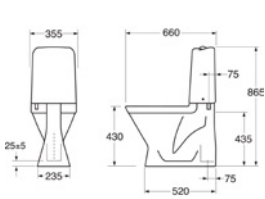

Assortment	Art no.	Rsk no.
Dual flush, standard seat	GB113500301213	780 58 65

Toilet Nordic³ 3510 - hidden P-trap

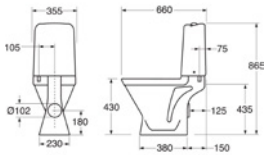

Assortment	Art no.	Rsk no.
Dual flush 6/3L, standard seat	GB113510301213	780 30 61

Wall-mounted toilet

- Made of hygienic, durable and tightly whiterified sanitary porcelain
- All toilets bowls can be combined with Triomont fixtures
- All Gustavsberg toilet bowls are for fitting with centre to centre measurements of 180 or 230 mm
- Load tested to 400 kg
- Several seat options
- Seat with Soft Close (SC) for gentle, quiet closing
- Seat with Quick Release (QR) for easier cleaning
- Ceramicplus (C+) as an option for simple and eco-friendly cleaning
- Hygienic Flush with open flush rim for easier cleaning, standard on most models. Flushes all the way up to the rim for improved hygiene

Wall hung WC Nautic 1530 - Hygienic Flush

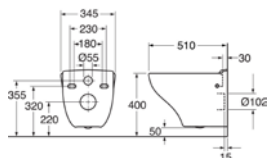

Assortment	Art no.	Rsk no.
Without seat	GB111530001000	782 20 32
PP - seat	GB111530001010	782 20 35
Soft Close/Quick Release seat	GB111530001040	782 20 33
SC/QR seat, C+	GB1115300R1040	782 20 34



Wall hung toilet Nautic 5530

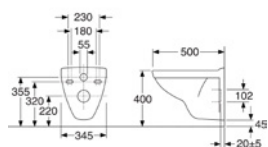

Assortment	Art no.	Rsk no.
Standard seat	GB115530001010	776 30 60
Without seat, C+	GB1155300R1000	776 30 61



Wall hung toilet Estetic 8330 - Hygienic Flush

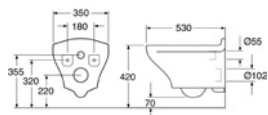

Assortment	Art no.	Rsk no.
SC/QR seat, C+	GB1183300R1030	776 31 59
SC/QR seat, C+, matt black	GB1183300R7030	782 00 28
SC/QR seat, C+, matt white	GB1183300RW030	781 99 75



Wall hung toilet Graphic - HygienicTwist

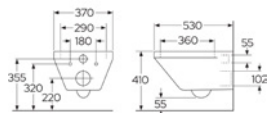

Assortment	Art no.	Rsk no.
SC/QR seat	GB11E930001030	782 21 13

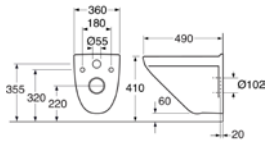

Compact wall hung toilet Nordic³ 3635

Assortment	Art no.	Rsk no.
Without seat	GB113635001000	782 00 03
Standard seat	GB113635001010	782 00 05
Soft Close/Quick Release seat - seat	GB113635001030	782 00 07

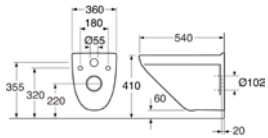
Wall hung toilet Nordic³ 3630

Assortment	Art no.	Rsk no.
Without seat	GB113630001000	782 00 02
Standard seat	GB113630001010	782 00 04
Standard seat	GB113630001030	782 00 06

Wall-hung toilet Nautic 1522 - with cistern, Hygienic Flush

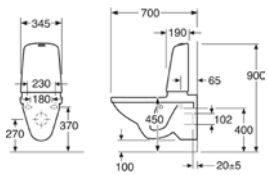

Assortment	Art no.	Rsk no.
Dual flush 4/2L, without seat	GB111522201205	781 99 41
Dual flush 4/2L, standard seat	GB111522201211	781 99 29
Dual flush 4/2L, Soft Close/Quick Release seat seat	GB111522201231	781 99 30
Dual flush 4/2 L, Soft Close/Quick Release seat seat, C+	GB1115222R1231	776 34 47
Single flush 4L, standard seat	GB111522401211	781 99 31
Single flush 4L, C+, without seat	GB1115224R1211	781 99 79
Single flush 4L, Soft Close/Quick Release seat seat, C+	GB1115224R1231	776 34 48



Toilet - Care - wall hung toilet 4G01 - extended

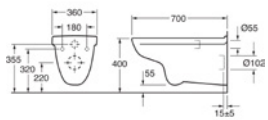

Assortment	Art no.	Rsk no.
Without seat, white, Hygienic Flush	4G01R001	781 99 21



Toilet - Care - Wall hung toilet 4G95 - raised

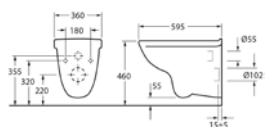

Assortment	Art no.	Rsk no.
Whitout seat, white, Hygienic Flush	4G95R001	781 99 22



Toilets seats

- Dimensioned to suit the different product ranges in the Gustavsberg brand
- Soft Close for quiet closing
- Quick release for simple cleaning

Toilet seat Nautic - Hard seat

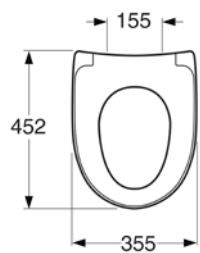

Toilet seat Nautic - Hard seat	Art no.	Rsk no.
Fixed hinges, white	9M256101	788 08 22
SQ/QR, white	9M26S101	788 08 21
SC/QR, black	9M26S136	788 08 20

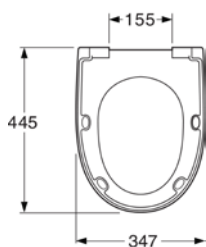

Toilet seat Nautic - Slim seat	Art no.	Rsk no.
Slim, SQ/QR, white	8M45S101	782 19 98

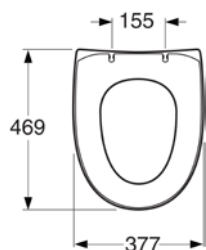

Toilet seat Nautic 9M24 - Standard	Art no.	Rsk no.
White	9M246101	788 08 23

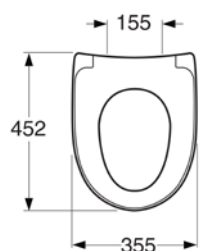

Toilet seat Nautic - Family seat	Art no.	Rsk no.
SQ/QR, white	8M91S101	782 40 99

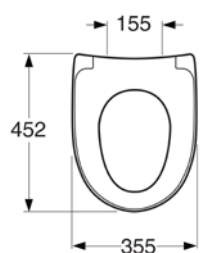

Toilet seat Nautic - Hard seat	Art no.	Rsk no.
with wing nut hinges, white	8M916101	782 41 00

Toilet seat Estetic

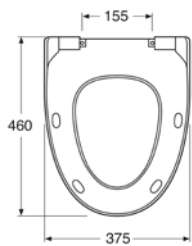

Toilet seat Estetic	Art no.	Rsk no.
for floor standing toilet, SC/QR, white	9M10S101	788 08 24
for floor standing toilet, SC/QR, matt black	9M10S138	782 40 38
for floor standing toilet, SC/QR, matt white	9M10S1RW	782 18 77

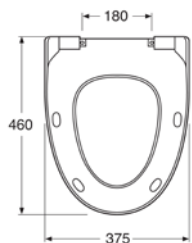

Toilet seat Estetic	Art no.	Rsk no.
for wall hung toilet, SC/QR, white	9M09S101	788 08 33
for wall hung toilet, SC/QR, matt black	9M09S138	782 40 39
for wall hung toilet, SC/QR, matt white	9M09S1RW	782 18 76

Toilet seat Nordic³

Toilet seat Nordic ³	Art no.	Rsk no.
for floor standing toilet, solid fittings, white	8780G101	782 18 50
for floor standing toilet, SC/QR, white	8780S101	782 18 67
for wall hung toilets, solid fittings, white	GB8780G801	
for wall hung toilets, SC/QR, white	GB8780S801	



Toilet seat Nordic ³ 9M64 - Standard	Art no.	Rsk no.
White	9M646101	782 18 51

Overview flush buttons

- All flush buttons for Gustavsberg's floor mounted toilets in today's range
- Flush buttons for older / discontinued models and series of toilets can be found at www.gustavsberg.com/en/products/spareparts/

Flush button Nautic



Flush button high Duo

For floor standing toilets, for dual flush, chrome

Art no.

9GN00561

Rsk no.

779 03 36



Flush button high Single

For floor standing toilets, for single flush, chrome

Art no.

9GN00661

Rsk no.

779 03 38



Flush button low Duo

For floor standing toilets, for dual flush, chrome

Art no.

9GN01161

Rsk no.

779 03 37



Raised push button

Single flush, chrome

Art no.

9GN01561

Rsk no.

782 80 85

Flush button Estetic, Public, 6000-serien



Flush button

For cistern, toilet, polished brass

Art no.

87569860

Rsk no.

782 81 16

For cistern, toilet, chrome

Art no.

87569861

Rsk no.

779 03 91

For cistern, toilet, matt black

Art no.

875698K5

Rsk no.

782 80 07



Public single push button

For toilet, single flush, stainless steel

Art no.

9GN016D7

Rsk no.

789 07 98



Flush button - replacement button vandal, Nautic 2017-

For floor standing toilets, for single flush, vandal

Art no.

GB19299NNV36

Rsk no.

779 04 25

Flush button Nordic³



Flush button Duo, chrome

For flush valve GB19299S3953, toilet

Art no.

GB19299S3951

Rsk no.

782 80 42

Care products – toilets

• To see products in our range that accommodate special needs, visit www.gustavsberg.com.

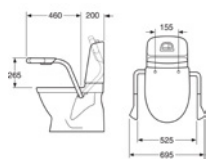

Armrest Nautic 3055	Art no.	Rsk no.
Without seat	GB88305500	898 02 18
With white seat	GB88305501	898 02 19
SQ/QR, white	GB88305502	782 81 18

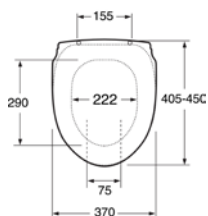

Toilet seat Care 3060	Art no.	Rsk no.
White	GB88306001	788 08 27
Red	GB88306004	788 08 28
Grey	GB88306005	782 41 40
Blue	GB88306015	788 08 29
Black	GB88306036	788 08 30

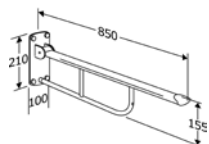

Armrest 1711 - without support leg	Art no.	Rsk no.
Wall-mounted	GB88171101	898 01 47

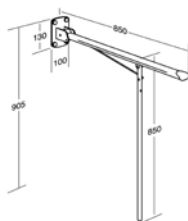

Armrest 1712 - with fixed support leg	Art no.	Rsk no.
Wall-mounted, 850 mm	GB88171201	898 01 48

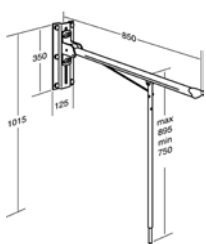

Armrest 1713 - can be raised and lowered	Art no.	Rsk no.
Wall-mounted, with support leg	GB88171301	898 01 49

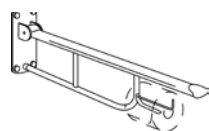

Toilet paper holder 1714	Art no.	Rsk no.
Stainless steel. Passar till 1711, 1712, 1713	GB88171401	898 01 50



Toilet paper holder 3018.	Art no.	Rsk no.
Fits 3051 and 3055 Passar till 3051 och 3055	GB88301801	898 00 61

The advantages of porcelain

"Genuine vitreous china"

Simply means tightly vitrified sanitary porcelain, the most hygienic and durable material of all for bathroom porcelain. It provides a strong, resistant surface that stands every day use, year after year.



Hygienic

The surface provides a hard and tight surface that makes it withstand scratching, easy to keep clean and is therefore hygienic.



Ceramicplus

Many of our products are available with ceramicplus surface treatment. This provides the porcelain with a dirt-repellent surface that prevents the accumulation of limescale and dirt. Ceramicplus is also good for the environment, as it means that you can use a milder detergent – and less of it!

Persistent

High resistance to the chemicals found in, for example, cosmetics, styling products and other things that are common in the bathroom. Not even nail polish leaves any marks on the porcelain surface.



Triomont toilet fixture

- Neat installation with a minimum of visible pipes
- Wide range of control panels in a variety of styles
- Choose high or low flush volume
- We supply the widest range of wall-mounted toilet bowls on the market
- Adjustable flush volume – see installation instructions supplied
- Space-efficient design, just 380 mm wide
- Wall fittings included. No need to drill holes in the floor
- Rotatable wall fittings for a flexible wall connection
- Sitting height 410–630 mm.
- Floor- or wall-connected drain
- Load tested steel frame to 400 kg
- Fixture in line with SS 820200 standard
- Cistern in line with EN 14055
- Suitable for AMA installation without extra components (SE)

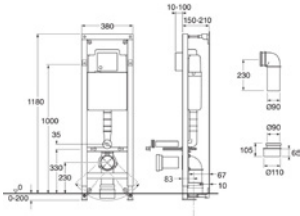

Fixture Triomont XS - for toilet with wall control panel	Art no.	Rsk no.
Dual flush 6 or 3L and single flush 6L	GB1921102020	792 50 77
Dual flush 4,5 or 3L and single flush 4,5L	GB1921102026	800 00 64



High model for fitting against a straight wall or in a corner. Add a control panel and wall-mounted toilet to complete. The control panel determines the type of flush.

Installation: The height on the sketch (1000 mm) results in a toilet seat height of 410–430 mm, depending on toilet model. On installation, this can be adjusted up to 610–630 mm.

Weight: 14 kg including packaging.

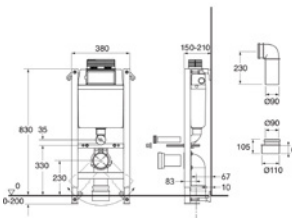

Fixture Triomont XT - for toilet with top flush button	Art no.	Rsk no.
Low model with dual flush 6 or 3L	GB1921102024	792 50 95



Low model for fitting against a straight wall. Add a control panel and wall-mounted toilet to complete. The control panel determines the type of flush.

Installation: The height on the sketch (830 mm) results in a toilet seat height of 410–430 mm depending on toilet model. On installation, this can be adjusted up to 610–630 mm.

Weight: 12 kg including packaging.

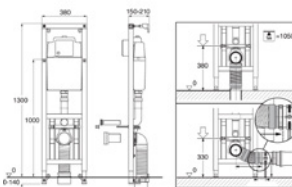

Fixture Triomont XS Vario - with adjustable seat height	Art no.	Rsk no.
Primarily intended for hospitals and care facilities	GB1921102022	792 50 94



Installation: The height on the sketch (1000 mm) results in a toilet seat height of 410–430 mm, depending on toilet model. On installation, this can be adjusted up to 610–630 mm. After installation, the toilet can be raised 100 mm. It can naturally also be returned to its original position.

Weight: 19 kg including packaging.

Accessories

Corner wall mount for Triomont fixture	Art no.	Rsk no.
For corner installation	GB1921102029	792 50 79

Wall mount for Triomont fixture	Art no.	Rsk no.
Can be used both on the upper and lower part of the fixture	GB1921102027	792 50 78

Triomont toilet fixture deliveries include:

- Fixture with four wall fittings
- Complete cistern insulated against condensation, with flush fitting and shut-off valve
- Connection components for drain and water supply (pipe in pipe)
- Hole template for button
- M12 threaded bars for fitting the toilet.
- Protection plugs
- Screws and plugs for fixing
- Insulation protection for fitting between the porcelain and the wall
- Drilling template for wall
- Installation instructions.

Always finish off with:

- Wall-mounted toilet
- Control panel

Triomont toilet fixture All-in-one

- Neat installation with a minimum of visible pipes
- Toilet, fixture and control panel all included in the package
- Hygienic Flush with open flush rim for easier cleaning. Flushes all the way up to the rim for improved hygiene
- Quick and easy to install with Suprafix, where the entire toilet is fitted through the holes for the seat; no visible screws = Estetic model
- Adjustable flush volume – see installation instructions supplied
- Space-efficient design, just 380 mm wide
- Wall fittings included. No need to drill holes in the floor
- Rotatable wall fittings for a flexible wall connection
- Sitting height 410–630 mm.
- Floor- or wall-connected drain
- Load tested steel frame to 400 kg
- Fixture in line with SS 820200 standard
- Cistern in line with EN 14055
- Suitable for AMA installation without extra components (SE)

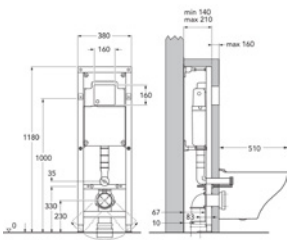

All In One - including fixture, Nautic 1530 WC and Control panel	Art no.	Rsk no.
Dual flush 4,5 or 3 liter	GB1921102202	800 0156

High model for fitting against a straight wall or in a corner. Complete package including control panel for dual flush (GB1921102052) and Nautic toilet (GB111530001040) with hidden fixation. The Toilet features Hygienic flush for improved hygiene and Slim seat with SC/QR.

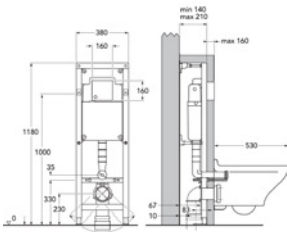

All In One - including fixture, Estetic WC and Control panel	Art no.	Rsk no.
Dual flush 4,5 or 3 liter	GB1921102201	800 0155

High model for fitting against a straight wall or in a corner. Complete package including pneumatic control panel for dual flush 4.5/3 liters (GB1921102052) and Estetic toilet (GB1183300R1030). The Toilet features Hygienic flush for improved hygiene and Suprafix for quick and easy installation.

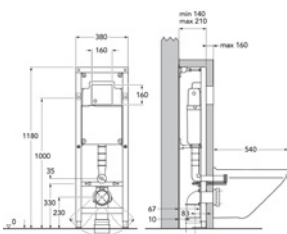

All In One - Fixture including Nordic ³ WC and Control panel	Art no.	Rsk no.
Dual flush 4,5 or 3 liter	GB1921102203	800 0157

High model for fitting against a straight wall or in a corner. Complete package including control panel for dual flush 4.5/3 liters (GB1921192935) and Nordic³ HF toilet (GB11363001030). The Toilet features Hygienic flush for improved hygiene.

Triomont installation system for wallhung toilets with visible cistern

- Neat installation, with a minimum of visible pipes
- Load-tested 400 kg
- Floor or wall-connected drain
- Fits all wall-hung toilets with a centre to centre distance between bolts of 180 or 230 mm
- Recommended seat height, 450 mm

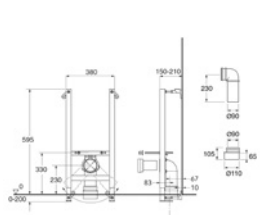

Fixture Triomont - for wall hung bidet or toilet with tank	Art no.	Rsk no.
For installation of a bidet or a toilet with at tank	GB19211000510	382 57 56



For mounting against straight wall or in a corner. Weight: 9 kg including packaging

Triomont toilet fixture deliverie include:

- Fixture with four wall fittings
- M12 threaded bars for fitting the toilet bowl.
- Screws and plugs for fixing.
- Installation instructions.
- Connecting components for wall alt. floor connection
- Always finish off with:
- Suitable toilet

Control panels Triomont

- Numerous models and materials to choose from
 - The panel you choose determines single or dual flush
- NB The header line for the different control panels below states whether they match fixture XS or XT. Please make sure to choose a panel that matches the fixture you have ordered.

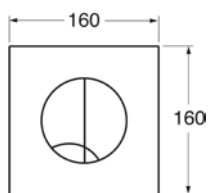

Flush button for fixture XS - wall control panel, round	Art no.	Rsk no.
Dual flush, white	GB1921102035	739 35 84
Dual flush, matt chrome	GB1921102036	739 35 85
Dual flush, polished chrome	GB1921102037	739 35 86

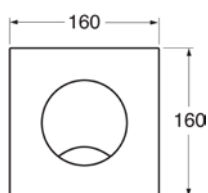

Flush button for fixture XS - wall control panel, round	Art no.	Rsk no.
Single flush, white	GB1921102030	739 35 81
Single flush, polished chrome	GB1921102032	739 35 83

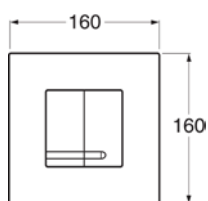

Control panel for Triomont XS - square push button	Art no.	Rsk no.
Dual flush, matt black	GB1921102049	800 20 07
Dual flush, white	GB1921102052	739 36 51
Dual flush, polished chrome	GB1921102053	739 36 52

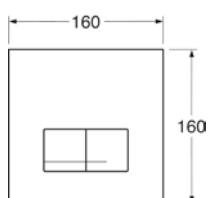

Flush button for fixture XS - wall control panel, rectangular	Art no.	Rsk no.
Dual flush, aluminium	GB1921102048	783 23 53
Dual flush	GB1921102054	739 36 53
Dual flush, white, glass	GB1921102056	783 22 68
Dual flush, black, glass	GB1921102057	783 22 69
Dual flush, aluminium	GB1921102058	783 22 70

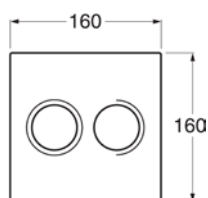

Flush button for fixture XS - wall control panel, round	Art no.	Rsk no.
Dual flush, white	GB1921102060	739 36 64
Dual flush, polished chrome	GB1921102061	739 36 65
Dual flush, white	GB1921102066	739 36 66
Dual flush, black	GB1921102067	739 36 67

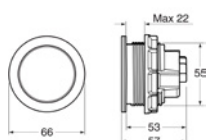

Flush button for fixture XT/XS - pneumatic, stainless steel	Art no.	Rsk no.
Single flush, free placement	GB1921102092	739 36 54
Make sure to install some kind of inspection hatch to reach the valves in the built-in-cistern, when choosing a pneumatic button.		

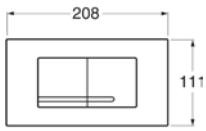

Flush button for fixture XT - wall control panel, rectangular	Art no.	Rsk no.
Dual flush, white	GB1921102080	739 36 80
Dual flush, polished chrome	GB1921102081	739 36 81
Dual flush, black, glass	GB1921102083	783 22 72

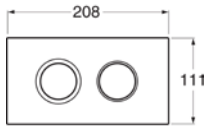

Flush button for fixture XT - wall control panel, round	Art no.	Rsk no.
Dual flush, white	GB1921102085	739 36 82
Dual flush, polished chrome	GB1921102086	739 36 83

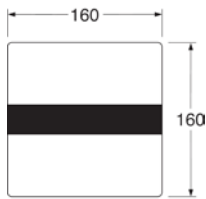

Flush button for fixture XS - sensor controlled wall control panel, white	Art no.	Rsk no.
Dual flush, white	GB1921102070	783 22 64

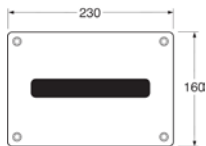

Sensor-controlled wall push button for Triomont XS - stainless steel, vandal-proof	Art no.	Rsk no.
Single flush, stainless steel, vandal-proof	GB1921102072	779 04 23
AC adaptor - sensor controlled wall control panel		
For electrical installation	GB1921102078	783 22 67
Battery pack - sensor controlled wall control panel		
When there is no electricity available	GB1921102077	783 22 66

Urinals

- Fits in public places as well as in the private home. Contact us for more information about installing our urinals.
- Finish of with flushing device and captive waste to complete

Urinal 7G50 - exposed plumbing connection

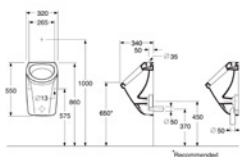

Assortment	Art no.	Rsk no.
Open water connection Open water connection	7G500001	798 90 16
Water trap, for wall connection	93260000	
Water trap, for floor connection	93270000	
Connection seal for open water connection	99320000	

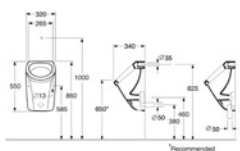

Assortment	Art no.	Rsk no.
Hidden water connection	7G510001	798 90 17
Water trap, for wall connection	93260000	
Water trap, for floor connection	93270000	
Connection seal for open water connection	99330000	

Furniture

A bathroom needs to be functional and practical for everyone in the family. It should also serve as a tranquil oasis to which you can retire to recuperate after a demanding day. Both form and function should invite you in for a sweet and simple sojourn in the bathroom.

Bathroom furniture from Gustavsberg features timeless Scandinavian design and maintains a superior level of quality. All materials have been tested to ensure they can withstand the humid environment of a bathroom in use.

Our unique spare parts guarantee and complementary products ensure that you and our products can live a long life together. The only question is:

ATHINGS TO THINK ABOUT

Gustavsberg furniture units are built to withstand the ravages of time, but don't forget that both your own life and your bathroom-related needs may change over the years. You will never regret investing in quality and smart storage solutions.



Ducentic bathroom cabinet / Ducentic washbasin mixer



SOFT CLOSE FURNITURE

In the acoustics in a bathroom can result in loud, sudden noises being particularly irritating. With soft-close functionality, cabinet doors and drawers close gently and quietly.



MOISTURE RESISTANT

The wood used in Gustavsberg bathroom furniture has been developed and tested for high durability in hot, humid bathroom environments. Smart design – e.g. The way our washbasins extend beyond the edge of our washbasins – protects the furniture from splashes and eliminates unnecessary moisture traps.



Artic bathroom cabinet / Estetic washbasin mixer

Ducentic bathroom furniture

Ducentic is our anniversary collection, inspired by history but designed for the future. The range is distinguished by authentic, carefully selected materials such as oak, stone, steel, brass and, of course, the material that has always been the foundation of our business: porcelain. The washbasin units come with a range of options as regards colour, width, leg adjustment, washbasin and matching accessories.

Colours countertops and washbasins



White



Beige Royal

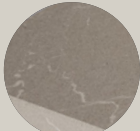

Polar grey



Colours furniture



White



Brown oak



Light oak

HANDLES AND KNOBS

All handles and knobs fit all our bathroom furniture units. Several of the knobs can also be mounted on walls as towel hooks.



Ducentic bathroom cabinet with washbasin and countertop

- Soft-closing drawer for quiet and soft closing
- Spacious drawer interior without the need for a cut-out for the water trap, creating more space for storage
- Same material and color on cabinet frame and drawers
- With space for external piping behind the drawers
- Manufactured in moisture resistant materials for humid environments
- Power outlet available as an option
- A variety of handle styles available as options
- Water trap and bottom valve are included in the package together with the washbasin/countertop
- Adapted for installation of Vatette V6 in the cabinet
- Remember to order the correct number of mixer holes in the countertop or washbasin

Ducentic Vanity 60cm, Brown oak

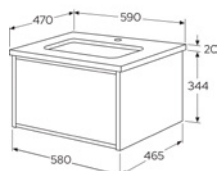

Assortment	Art no.	Rsk no.
Stone worktop with 1 basin, Beige Royal, for 1 single hole tap	GB71DCVU60AWCC1100	891 29 08
Stone worktop with 1 basin, Beige Royal, for 1 single hole tap, Legframe in Brown oak	GB71DCVU60AWCC11LF	891 29 10
Stone worktop with 1 basin, Beige Royal, for 1 double hole tap	GB71DCVU60AWCC1200	891 29 11
Stone worktop with 1 basin, Beige Royal, for 1 double hole tap, Legframe in Brown oak	GB71DCVU60AWCC12LF	891 29 12
Stone worktop with 1 basin, Polar Grey, for 1 single hole tap	GB71DCVU60AWSG1100	891 29 13
Stone worktop with 1 basin, Polar Grey, for 1 single hole tap, Legframe in Brown oak	GB71DCVU60AWSG11LF	891 29 14
Stone worktop with 1 basin, Polar Grey, for 1 double hole tap	GB71DCVU60AWSG1200	891 29 15
Stone worktop with 1 basin, Polar Grey, for 1 double hole tap, Legframe in Brown oak	GB71DCVU60AWSG12LF	891 29 16
Ceramic washbasin, White, for 1 single hole tap	GB71DCVU60AWWB1100	891 29 18
Ceramic washbasin, White, for 1 single hole tap, Legframe in Brown oak	GB71DCVU60AWWB11LF	891 29 19

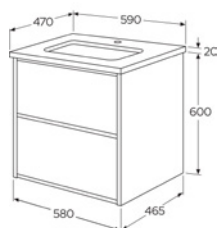

Assortment	Art no.	Rsk no.
Brown oak, Stone worktop with 1 basin, Beige stone, for 1 single hole tap	GB71DCVUD60AWCC11	891 48 51
Brown oak, Stone worktop with 1 basin, Beige stone, for 1 double hole tap	GB71DCVUD60AWCC12	891 48 52
Brown oak, Stone worktop with 1 basin, Grey stone, for 1 single hole tap	GB71DCVUD60AWSG11	891 48 53
Brown oak, Stone worktop with 1 basin, Grey stone, for 1 double hole tap	GB71DCVUD60AWSG12	891 48 54
Brown oak, Ceramic washbasin, White, for 1 single hole tap	GB71DCVUD60AWWB11	891 48 55



Ducentic Vanity 60cm, Light oak

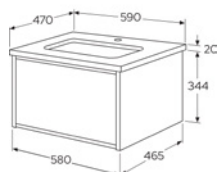

Assortment	Art no.	Rsk no.
Stone worktop with 1 basin, Beige Royal, for 1 single hole tap	GB71DCVU60ARCC1100	891 28 98
Stone worktop with 1 basin, Beige Royal, for 1 single hole tap, Legframe in Light oak	GB71DCVU60ARCC11LF	891 28 99
Stone worktop with 1 basin, Beige Royal, for 1 double hole tap	GB71DCVU60ARCC1200	891 29 00
Stone worktop with 1 basin, Beige Royal, for 1 double hole tap, Legframe in Light oak	GB71DCVU60ARCC12LF	891 29 01
Stone worktop with 1 basin, Polar Grey, for 1 single hole tap	GB71DCVU60ARSG1100	891 29 02
Stone worktop with 1 basin, Polar Grey, for 1 single hole tap, Legframe in Light oak	GB71DCVU60ARSG11LF	891 29 03
Stone worktop with 1 basin, Polar Grey, for 1 double hole tap	GB71DCVU60ARSG1200	891 29 04
Stone worktop with 1 basin, Polar Grey, for 1 double hole tap, Legframe in Light oak	GB71DCVU60ARSG12LF	891 29 05
Ceramic washbasin, White, for 1 single hole tap	GB71DCVU60ARWB1100	891 29 06
Ceramic washbasin, White, for 1 single hole tap, Legframe in Light oak	GB71DCVU60ARWB11LF	891 29 07



Forts. Kommod Ducentic Ljus ek - 60 cm

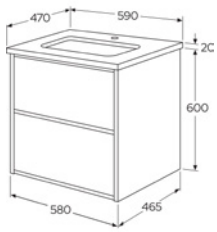

Assortment	Art no.	Rsk no.
Light oak, Stone worktop with 1 basin, Beige stone, for 1 single hole tap	GB71DCVUD60ARCC11	891 48 46
Light oak, Stone worktop with 1 basin, Beige stone, for 1 double hole tap	GB71DCVUD60ARCC12	891 48 47
Light oak, Stone worktop with 1 basin, Grey stone, for 1 single hole tap	GB71DCVUD60ARSG11	891 48 48
Light oak, Stone worktop with 1 basin, Grey stone, for 1 double hole tap	GB71DCVUD60ARSG12	891 48 49
Light oak, Ceramic washbasin, White, for 1 single hole tap	GB71DCVUD60ARWB11	891 48 50



Ducentic Vanity 60cm, White

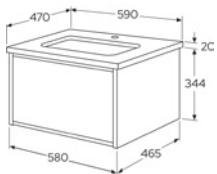

Assortment	Art no.	Rsk no.
Stone worktop with 1 basin, Beige Royal, for 1 single hole tap	GB71DCVU60DHCC1100	891 29 20
Stone worktop with 1 basin, Beige Royal, for 1 double hole tap	GB71DCVU60DHCC1200	891 29 21
Stone worktop with 1 basin, Polar Grey, for 1 single hole tap	GB71DCVU60DHSG1100	891 29 22
Stone worktop with 1 basin, Polar Grey, for 1 double hole tap	GB71DCVU60DHSG1200	891 29 23
Ceramic washbasin, White, for 1 single hole tap	GB71DCVU60DHWB1100	891 29 24



Ducentic Vanity 80cm, Brown oak

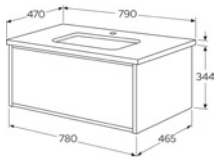

Assortment	Art no.	Rsk no.
Stone worktop with 1 basin, Beige Royal, for 1 single hole tap	GB71DCVU80AWCC1100	891 29 39
Stone worktop with 1 basin, Beige Royal, for 1 single hole tap, Legframe in Brown oak	GB71DCVU80AWCC11LF	891 29 40
Stone worktop with 1 basin, Beige Royal, for 1 double hole tap	GB71DCVU80AWCC1200	891 29 41
Stone worktop with 1 basin, Beige Royal, for 1 double hole tap, Legframe in Brown oak	GB71DCVU80AWCC12LF	891 29 42
Stone worktop with 1 basin, Polar Grey, for 1 single hole tap	GB71DCVU80AWSG1100	891 29 43
Stone worktop with 1 basin, Polar Grey, for 1 single hole tap, Legframe in Brown oak	GB71DCVU80AWSG11LF	891 29 44
Stone worktop with 1 basin, Polar Grey, for 1 double hole tap	GB71DCVU80AWSG1200	891 29 45
Stone worktop with 1 basin, Polar Grey, for 1 double hole tap, Legframe in Brown oak	GB71DCVU80AWSG12LF	891 29 46
Ceramic washbasin, White, for 1 single hole tap	GB71DCVU80AWWB1100	891 29 47
Ceramic washbasin, White, for 1 single hole tap, Legframe in Brown oak	GB71DCVU80AWWB11LF	891 29 48
Ceramic washbasin, White, for 1 double hole tap	GB71DCVU80AWWB1200	891 29 49
Ceramic washbasin, White, for 1 double hole tap, Legframe in Brown oak	GB71DCVU80AWWB12LF	891 29 50

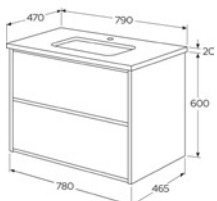

Assortment	Art no.	Rsk no.
Brown oak, Stone worktop with 1 basin, Beige stone, for 1 single hole tap	GB71DCVUD80AWCC11	891 48 62
Brown oak, Stone worktop with 1 basin, Beige stone, for 1 double hole tap	GB71DCVUD80AWCC12	891 48 63
Brown oak, Stone worktop with 1 basin, Grey stone, for 1 single hole tap	GB71DCVUD80AWSG11	891 48 64
Brown oak, Stone worktop with 1 basin, Grey stone, for 1 double hole tap	GB71DCVUD80AWSG12	891 48 65
Brown oak, Ceramic washbasin, White, for 1 single hole tap	GB71DCVUD80AWWB11	891 48 66
Brown oak, Ceramic washbasin, White, for 1 double hole tap	GB71DCVUD80AWWB12	891 48 67



Ducentic Vanity 80cm, Light oak

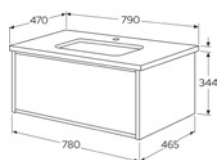

Assortment	Art no.	Rsk no.
Stone worktop with 1 basin, Beige Royal, for 1 single hole tap	GB71DCVU80ARCC1100	891 29 26
Stone worktop with 1 basin, Beige Royal, for 1 single hole tap, Legframe in Light oak	GB71DCVU80ARCC11LF	891 29 27
Stone worktop with 1 basin, Beige Royal, for 1 double hole tap	GB71DCVU80ARCC1200	891 29 28
Stone worktop with 1 basin, Beige Royal, for 1 double hole tap, Legframe in Light oak	GB71DCVU80ARCC12LF	891 29 29
Stone worktop with 1 basin, Polar Grey, for 1 single hole tap	GB71DCVU80ARSG1100	891 29 30
Stone worktop with 1 basin, Polar Grey, for 1 single hole tap, Legframe in Light oak	GB71DCVU80ARSG11LF	891 29 31
Stone worktop with 1 basin, Polar Grey, for 1 double hole tap	GB71DCVU80ARSG1200	891 29 32
Stone worktop with 1 basin, Polar Grey, for 1 double hole tap, Legframe in Light oak	GB71DCVU80ARSG12LF	891 29 34
Ceramic washbasin, White, for 1 single hole tap	GB71DCVU80ARWB1100	891 29 35
Ceramic washbasin, White, for 1 single hole tap, Legframe in Light oak	GB71DCVU80ARWB11LF	891 29 36
Ceramic washbasin, White, for 1 double hole tap	GB71DCVU80ARWB1200	891 29 37

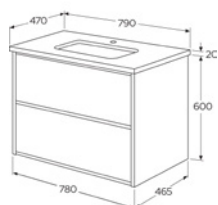

Assortment	Art no.	Rsk no.
Light oak, Stone worktop with 1 basin, Beige stone, for 1 single hole tap	GB71DCVUD80ARCC11	891 48 56
Light oak, Stone worktop with 1 basin, Beige stone, for 1 double hole tap	GB71DCVUD80ARCC12	891 48 57
Light oak, Stone worktop with 1 basin, Grey stone, for 1 single hole tap	GB71DCVUD80ARSG11	891 48 58
Light oak, Stone worktop with 1 basin, Grey stone, for 1 double hole tap	GB71DCVUD80ARSG12	891 48 59
Light oak, Ceramic washbasin, White, for 1 single hole tap	GB71DCVUD80ARWB11	891 48 60
Light oak, Ceramic washbasin, White, for 1 double hole tap	GB71DCVUD80ARWB12	891 48 61



Ducentic Vanity 80cm, White

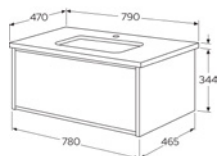

Assortment	Art no.	Rsk no.
Stone worktop with 1 basin, Beige Royal, for 1 single hole tap	GB71DCVU80DHCC1100	891 29 51
Stone worktop with 1 basin, Beige Royal, for 1 double hole tap	GB71DCVU80DHCC1200	891 29 52
Stone worktop with 1 basin, Polar Grey, for 1 single hole tap	GB71DCVU80DHSG1100	891 29 53
Stone worktop with 1 basin, Polar Grey, for 1 double hole tap	GB71DCVU80DHSG1200	891 29 54
Ceramic washbasin, White, for 1 single hole tap	GB71DCVU80DHWB1100	891 29 55
Ceramic washbasin, White, for 1 double hole tap	GB71DCVU80DHWB1200	891 29 56



Ducentic Vanity 100cm, Brown oak

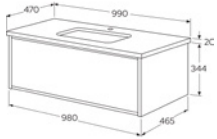

Assortment	Art no.	Rsk no.
Stone worktop with 1 basin, Beige Royal, for 1 single hole tap	GB71DCVUI0AWCC1100	891 28 38
Stone worktop with 1 basin, Beige Royal, for 1 single hole tap, Legframe in Brown oak	GB71DCVUI0AWCC11LF	891 28 39
Stone worktop with 1 basin, Beige Royal, for 1 double hole tap	GB71DCVUI0AWCC1200	891 28 40
Stone worktop with 1 basin, Beige Royal, for 1 double hole tap, Legframe in Brown oak	GB71DCVUI0AWCC12LF	891 28 41
Stone worktop with 1 basin, Polar Grey, for 1 single hole tap	GB71DCVUI0AWSG1100	891 28 43
Stone worktop with 1 basin, Polar Grey, for 1 single hole tap, Legframe in Brown oak	GB71DCVUI0AWSG11LF	891 28 44
Stone worktop with 1 basin, Polar Grey, for 1 double hole tap	GB71DCVUI0AWSG1200	891 28 45
Stone worktop with 1 basin, Polar Grey, for 1 double hole tap, Legframe in Brown oak	GB71DCVUI0AWSG12LF	891 28 46
Ceramic washbasin, White, for 1 single hole tap	GB71DCVUI0AWWB1100	891 28 47
Ceramic washbasin, White, for 1 single hole tap, Legframe in Brown oak	GB71DCVUI0AWWB11LF	891 28 48
Ceramic washbasin, White, for 1 double hole tap	GB71DCVUI0AWWB1200	891 28 49
Ceramic washbasin, White, for 1 double hole tap, Legframe in Brown oak	GB71DCVUI0AWWB12LF	891 28 50
Ceramic washbasin, White, for 2 single hole taps	GB71DCVUI0AWWB2100	891 28 51
Ceramic washbasin, White, for 2 single hole taps, Legframe in Brown oak	GB71DCVUI0AWWB21LF	891 28 52
Ceramic washbasin, White, for 2 double hole taps	GB71DCVUI0AWWB2200	891 28 53
Ceramic washbasin, White, for 2 double hole taps, Legframe in Brown oak	GB71DCVUI0AWWB22LF	891 28 54

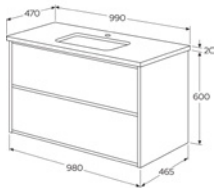

Assortment	Art no.	Rsk no.
Brown oak, Stone worktop with 1 basin, Beige stone, for 1 single hole tap	GB71DCVUD10AWCC11	891 48 26
Brown oak, Stone worktop with 1 basin, Beige stone, for 1 double hole tap	GB71DCVUD10AWCC12	891 48 27
Brown oak, Stone worktop with 1 basin, Grey stone, for 1 single hole tap	GB71DCVUD10AWSG11	891 48 28
Brown oak, Stone worktop with 1 basin, Grey stone, for 1 double hole tap	GB71DCVUD10AWSG12	891 48 29
Brown oak, Ceramic washbasin, White, for 1 single hole tap	GB71DCVUD10AWWB11	891 48 30
Brown oak, Ceramic washbasin, White, for 1 double hole tap	GB71DCVUD10AWWB12	891 48 31
Brown oak, Ceramic washbasin, White, for 2 single hole taps	GB71DCVUD10AWWB21	891 48 32
Brown oak, Ceramic washbasin, White, for 2 double hole taps	GB71DCVUD10AWWB22	891 48 33



Ducentic Vanity 100cm, Light oak

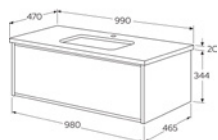

Assortment	Art no.	Rsk no.
Stone worktop with 1 basin, Beige Royal, for 1 single hole tap	GB71DCVUI0ARCC1100	891 28 20
Stone worktop with 1 basin, Beige Royal, for 1 single hole tap, Legframe in Light oak	GB71DCVUI0ARCC11LF	891 28 21
Stone worktop with 1 basin, Beige Royal, for 1 double hole tap	GB71DCVUI0ARCC1200	891 28 22
Stone worktop with 1 basin, Beige Royal, for 1 double hole tap, Legframe in Light oak	GB71DCVUI0ARCC12LF	891 28 23
Stone worktop with 1 basin, Polar Grey, for 1 single hole tap	GB71DCVUI0ARSG1100	891 28 24
Stone worktop with 1 basin, Polar Grey, for 1 single hole tap, Legframe in Light oak	GB71DCVUI0ARSG11LF	891 28 25
Stone worktop with 1 basin, Polar Grey, for 1 double hole tap	GB71DCVUI0ARSG1200	891 28 27
Stone worktop with 1 basin, Polar Grey, for 1 double hole tap, Legframe in Light oak	GB71DCVUI0ARSG12LF	891 28 28
Ceramic washbasin, White, for 1 single hole tap	GB71DCVUI0ARWB1100	891 28 29
Ceramic washbasin, White, for 1 single hole tap, Legframe in Light oak	GB71DCVUI0ARWB11LF	891 28 30
Ceramic washbasin, White, for 1 double hole tap	GB71DCVUI0ARWB1200	891 28 31
Ceramic washbasin, White, for 1 double hole tap, Legframe in Light oak	GB71DCVUI0ARWB12LF	891 28 32
Ceramic washbasin, White, for 2 single hole taps	GB71DCVUI0ARWB2100	891 28 33
Ceramic washbasin, White, for 2 single hole taps, Legframe in Light oak	GB71DCVUI0ARWB21LF	891 28 35
Ceramic washbasin, White, for 2 double hole taps	GB71DCVUI0ARWB2200	891 28 36
Ceramic washbasin, White, for 2 double hole taps, Legframe in Light oak	GB71DCVUI0ARWB22LF	891 28 37

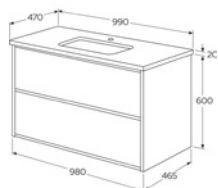

Assortment	Art no.	Rsk no.
Light oak, Stone worktop with 1 basin, Beige stone, for 1 single hole tap	GB71DCVUD10ARCC11	891 48 18
Light oak, Stone worktop with 1 basin, Beige stone, for 1 double hole tap	GB71DCVUD10ARCC12	891 48 19
Light oak, Stone worktop with 1 basin, Grey stone, for 1 single hole tap	GB71DCVUD10ARSG11	891 48 20
Light oak, Stone worktop with 1 basin, Grey stone, for 1 double hole tap	GB71DCVUD10ARSG12	891 48 21
Light oak, Ceramic washbasin, White, for 1 single hole tap	GB71DCVUD10ARWB11	891 48 22
Light oak, Ceramic washbasin, White, for 1 double hole tap	GB71DCVUD10ARWB12	891 48 23
Light oak, Ceramic washbasin, White, for 2 single hole taps	GB71DCVUD10ARWB21	891 48 24
Light oak, Ceramic washbasin, White, for 2 double hole taps	GB71DCVUD10ARWB22	891 48 25



Ducentic Vanity 100cm, White

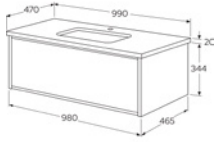

Assortment	Art no.	Rsk no.
Stone worktop with 1 basin, Beige Royal, for 1 single hole tap	GB71DCVUI0DHCC1100	891 28 55
Stone worktop with 1 basin, Beige Royal, for 1 double hole tap	GB71DCVUI0DHCC1200	891 28 56
Stone worktop with 1 basin, Polar Grey, for 1 single hole tap	GB71DCVUI0DHSG1100	891 28 57
Stone worktop with 1 basin, Polar Grey, for 1 double hole tap	GB71DCVUI0DHSG1200	891 28 58
Ceramic washbasin, White, for 1 single hole tap	GB71DCVUI0DHWB1100	891 28 60
Ceramic washbasin, White, for 1 double hole tap	GB71DCVUI0DHWB1200	891 28 61
Ceramic washbasin, White, for 2 single hole taps	GB71DCVUI0DHWB2100	891 28 62
Ceramic washbasin, White, for 2 double hole taps	GB71DCVUI0DHWB2200	891 28 63



Ducentic Vanity 120cm, Brown oak

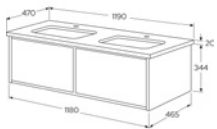

Assortment	Art no.	Rsk no.
Stone worktop with 2 basins, Beige Royal, for 2 single hole taps	GB71DCVUI2AWCC2100	891 28 78
Stone worktop with 2 basins, Beige Royal, for 2 single hole taps, Legframe in Brown oak	GB71DCVUI2AWCC21LF	891 28 79
Stone worktop with 2 basins, Beige Royal, for 2 double hole taps	GB71DCVUI2AWCC2200	891 28 80
Stone worktop with 2 basins, Beige Royal, for 2 double hole taps, Legframe in Brown oak	GB71DCVUI2AWCC22LF	891 28 81
Stone worktop with 2 basins, Polar Grey, for 2 single hole taps	GB71DCVUI2AWSG2100	891 28 82
Stone worktop with 2 basins, Polar Grey, for 2 single hole taps, Legframe in Brown oak	GB71DCVUI2AWSG21LF	891 28 84
Stone worktop with 2 basins, Polar Grey, for 2 double hole taps	GB71DCVUI2AWSG2200	891 28 85
Stone worktop with 2 basins, Polar Grey, for 2 double hole taps, Legframe in Brown oak	GB71DCVUI2AWSG22LF	891 28 86
Ceramic washbasin, White, for 2 single hole taps	GB71DCVUI2AWWB2100	891 28 87
Ceramic washbasin, White, for 2 single hole taps, Legframe in Brown oak	GB71DCVUI2AWWB21LF	891 28 88
Ceramic washbasin, White, for 2 double hole taps	GB71DCVUI2AWWB2200	891 28 89
Ceramic washbasin, White, for 2 double hole taps, Legframe in Brown oak	GB71DCVUI2AWWB22LF	891 28 90

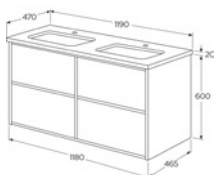

Assortment	Art no.	Rsk no.
Brown oak, Stone worktop with 2 basins, Beige stone, for 2 single hole taps	GB71DCVUD12AWCC21	891 48 40
Brown oak, Stone worktop with 2 basins, Beige stone, for 2 double hole taps	GB71DCVUD12AWCC22	891 48 41
Brown oak, Stone worktop with 2 basins, Grey stone, for 2 single hole taps	GB71DCVUD12AWSG21	891 48 42
Brown oak, Stone worktop with 2 basins, Grey stone, for 2 double hole taps	GB71DCVUD12AWSG22	891 48 43
Brown oak, Ceramic washbasin, White, for 2 single hole taps	GB71DCVUD12AWWB21	891 48 44
Brown oak, Ceramic washbasin, White, for 2 double hole taps	GB71DCVUD12AWWB22	891 48 45



Ducentic Vanity 120cm, Light oak

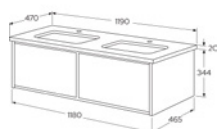

Assortment	Art no.	Rsk no.
Stone worktop with 2 basins, Beige Royal, for 2 single hole taps	GB71DCVUI2ARCC2100	891 28 64
Stone worktop with 2 basins, Beige Royal, for 2 single hole taps, Legframe in Light oak	GB71DCVUI2ARCC21LF	891 28 65
Stone worktop with 2 basins, Beige Royal, for 2 double hole taps	GB71DCVUI2ARCC2200	891 28 66
Stone worktop with 2 basins, Beige Royal, for 2 double hole taps, Legframe in Light oak	GB71DCVUI2ARCC22LF	891 28 68
Stone worktop with 2 basins, Polar Grey, for 2 single hole taps	GB71DCVUI2ARSG2100	891 28 69
Stone worktop with 2 basins, Polar Grey, for 2 single hole taps, Legframe in Light oak	GB71DCVUI2ARSG21LF	891 28 70
Stone worktop with 2 basins, Polar Grey, for 2 double hole taps	GB71DCVUI2ARSG2200	891 28 71
Stone worktop with 2 basins, Polar Grey, for 2 double hole taps, Legframe in Light oak	GB71DCVUI2ARSG22LF	891 28 72
Ceramic washbasin, White, for 2 single hole taps	GB71DCVUI2ARWB2100	891 28 73
Ceramic washbasin, White, for 2 single hole taps, Legframe in Light oak	GB71DCVUI2ARWB21LF	891 28 74
Ceramic washbasin, White, for 2 double hole taps	GB71DCVUI2ARWB2200	891 28 76
Ceramic washbasin, White, for 2 double hole taps, Legframe in Light oak	GB71DCVUI2ARWB22LF	891 28 77

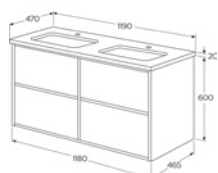

Assortment	Art no.	Rsk no.
Light oak, Stone worktop with 2 basins, Beige stone, for 2 single hole taps	GB71DCVUD12ARCC21	891 48 34
Light oak, Stone worktop with 2 basins, Beige stone, for 2 double hole taps	GB71DCVUD12ARCC22	891 48 35
Light oak, Stone worktop with 2 basins, Grey stone, for 2 single hole taps	GB71DCVUD12ARSG21	891 48 36
Light oak, Stone worktop with 2 basins, Grey stone, for 2 double hole taps	GB71DCVUD12ARSG22	891 48 37
Light oak, Ceramic washbasin, White, for 2 single hole taps	GB71DCVUD12ARWB21	891 48 38
Light oak, Ceramic washbasin, White, for 2 double hole taps	GB71DCVUD12ARWB22	891 48 39



Ducentic Vanity 120cm, White

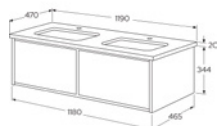

Assortment	Art no.	Rsk no.
Stone worktop with 2 basins, Beige Royal, for 2 single hole taps	GB71DCVUI2DHCC2100	891 28 92
Stone worktop with 2 basins, Beige Royal, for 2 double hole taps	GB71DCVUI2DHCC2200	891 28 93
Stone worktop with 2 basins, Polar Grey, for 2 single hole taps	GB71DCVUI2DHSG2100	891 28 94
Stone worktop with 2 basins, Polar Grey, for 2 double hole taps	GB71DCVUI2DHSG2200	891 28 95
Ceramic washbasin, White, for 2 single hole taps	GB71DCVUI2DHWB2100	891 28 96
Ceramic washbasin, White, for 2 double hole taps	GB71DCVUI2DHWB2200	891 28 97



DUCENTIC Mirror cabinet

- Double-sided soft-closing mirror doors
- Integrated power outlet inside the cabinet
- LED lighting above and below the cabinet
- The lighting is dimmable from the wall switch
- Two movable glass shelves
- For installation in area 2 in the bathroom
- Encapsulation class IP44
- Intended for fixed mounting on the wall
- The electrical installation must be performed by an authorised electrician
- Installation system, quick and easy to fit on the wall.
- Bathroom-class particle board for humid environments

Ducentic Mirror Cabinet 60cm

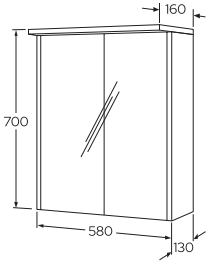

Assortment

Light oak

Brown oak



Art no.

GB71DCMC60AR00

GB71DCMC60AW00

Rsk no.

894 65 28

894 65 31

Ducentic Mirror Cabinet 80cm

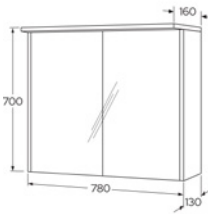

Assortment

Light oak

Brown oak



Art no.

GB71DCMC80AR00

GB71DCMC80AW00

Rsk no.

894 65 29

894 65 30

Ducentic Mirror Cabinet 100cm

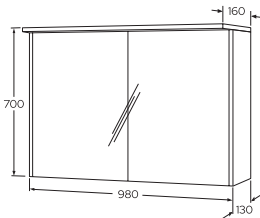

Assortment

Light oak

Brown oak



Art no.

GB71DCMC10AR00

GB71DCMC10AW00

Rsk no.

894 65 26

894 65 27

Ducentic Mirror Cabinet 120cm

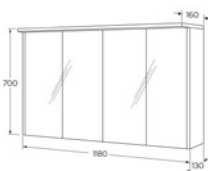

Assortment

Light oak

Brown oak



Art no.

GB71DCMC12AR00

GB71DCMC12AW00

Rsk no.

894 65 36

894 65 37

DUCENTIC Tall cabinet

- Soft-close doors
- Reversible doors for right- or left-hand installation
- Movable glass shelves
- Models with drawer with soft closing and full extension
- Suspension system is quickly and easily mounted on the wall
- A variety of handles in different styles as an option
- Made of bathroom-grade material for humid environments

Ducentic Tall cabinet with 2doors 35cm

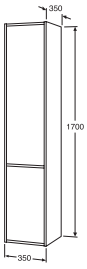

Assortment

Light oak

Brown oak



Art no.

GB71DCTC2D35AR

GB71DCTC2D35AW

Rsk no.

882 48 46

882 48 47

Ducentic Tall cabinet with 2 doors 1 drawer 35cm



Assortment

Light oak

Brown oak



Art no.

GB71DCTCDD35AR

GB71DCTCDD35AW

Rsk no.

882 48 48

882 48 49

Ducentic Tall cabinet with glass door and drawer 35cm



Assortment

Light oak

Brown oak



Art no.

GB71DCTCGD35AR

GB71DCTCGD35AW

Rsk no.

882 48 56

882 48 57

Artic bathroom furniture

Artic's timeless design makes all bathrooms more beautiful. Although Artic is a cultured range, the cabinets can easily 'swallow' everything you need to keep in a bathroom. The units are based on standard dimensions and feature generous storage areas and surface space, as well as a host of smart details. Cabinet doors and frames of the same colour create a harmonious bathroom.

Colours wahsbasin



Glossy white



Matte white



Matte black



Colours furniture



White



Black ash wood



Ash grey

Handles and knobs

All handles and knobs fit all our bathroom furniture units. Several of the knobs can also be mounted on walls as towel hooks.



Artic bathroom cabinet with sink

- Installation system that makes it quick and easy to fit and adjust the units
- Soft-close draws for soft and silent closing.
- Drawers with full-length pull-out provide a complete overview of all bits and bobs
- Available in different colours, with washbasins in glossy white, matt white or matt black
- Same material and colour on the cabinet frame, doors and drawers
- With space to run pipes behind the drawers
- Full-cover porcelain sink in slim design with generous surfaces
- Made of bathroom-class material for humid environments
- Simple, easy-to-clean water trap with pop-up function included
- Electrical socket available as extras
- A variety of handles in different styles are available as extras
- Also available with handle-free push open function

Vanity unit Artic - 60 cm

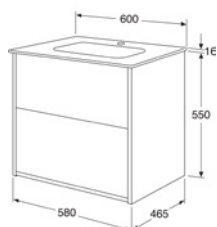

Assortment	Art no.	Rsk no.
Black ash wood, with washbasin Matt Black	GB71ACVU60TK38	891 25 41
Ash grey, with washbasin Matt Black	GB71ACVU60TL38	891 25 35
White, with washbasin Matt Black	GB71ACVU60TM38	891 25 30

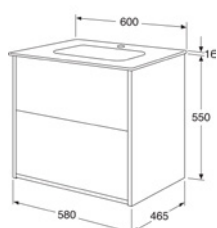

Assortment	Art no.	Rsk no.
Black ash wood, with washbasin White	GB71ACVU60TK01	891 42 91
Black ash wood, with washbasin Matt White	GB71ACVU60TKSW	891 25 64
Ash grey, with washbasin White	GB71ACVU60TL01	891 42 86
Ash grey, with washbasin Matt White	GB71ACVU60TLSW	891 25 58
White, with washbasin White	GB71ACVU60TM01	891 42 81
White, with washbasin Matt White	GB71ACVU60TMSW	891 25 53



Drawer insert Artic Black - 60 cm	Art no.	Rsk no.
For 60 cm drawer (2022-)	GB7199DRBL60	885 95 30
Push-open kit Artic for 60 cm drawer	Art no.	Rsk no.
For handle-free opening for 2 drawers	GB7199PU60	885 95 26

Vanity unit Artic - 80 cm

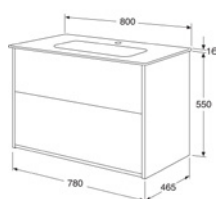

Assortment	Art no.	Rsk no.
Black ash wood, with washbasin Matt Black	GB71ACVU80TK38	891 25 42
Ash grey, with washbasin Matt Black	GB71ACVU80TL38	891 25 36
White, with washbasin Matt Black	GB71ACVU80TM38	891 25 31

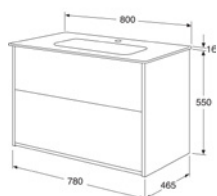

Assortment	Art no.	Rsk no.
Black ash wood, with washbasin White	GB71ACVU80TK01	891 42 92
Black ash wood, with washbasin Matt White	GB71ACVU80TKSW	891 25 65
Ash grey, with washbasin White	GB71ACVU80TL01	891 42 87
Ash grey, with washbasin Matt White	GB71ACVU80TLSW	891 25 59
White, with washbasin White	GB71ACVU80TM01	891 42 82
White, with washbasin Matt White	GB71ACVU80TMSW	891 25 54



Drawer insert Artic Black - 80 cm	Art no.	Rsk no.
For 80 cm drawer (2022-)	GB7199DRBL80	885 95 31
Push-open kit Artic for 80 cm drawer	Art no.	Rsk no.
For handle-free opening for 2 drawers	GB7199PU80	885 95 27

Vanity unit Artic - 100 cm

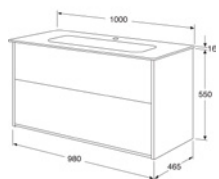

Assortment	Art no.	Rsk no.
Black ash wood, with washbasin Matt Black	GB71ACVUI0TK381	891 25 43
Ash grey, with washbasin Matt Black	GB71ACVUI0TL381	891 25 38
White, with washbasin Matt Black	GB71ACVUI0TM381	891 25 32



Assortment	Art no.	Rsk no.
Black ash wood, with washbasin Matt Black	GB71ACVUI0TK382	891 25 44
Ash grey, with washbasin Matt Black	GB71ACVUI0TL382	891 25 39
White, with washbasin Matt Black	GB71ACVUI0TM382	891 25 33

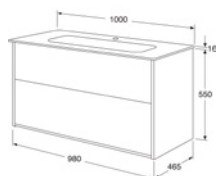

Assortment	Art no.	Rsk no.
Black ash wood, with washbasin White, 1 taphole	GB71ACVUI0TK011	891 42 93
Black ash wood, with washbasin Matt White	GB71ACVUI0TKSW1	891 25 66
Ash grey, with washbasin White, 1 taphole	GB71ACVUI0TL011	891 42 88
Ash grey, with washbasin Matt White	GB71ACVUI0TLSW1	891 25 61
White, with washbasin White, 1 taphole	GB71ACVUI0TM011	891 42 83
White, with washbasin Matt White	GB71ACVUI0TMSW1	891 25 55

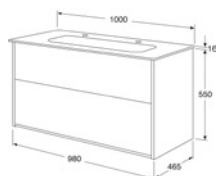

Assortment	Art no.	Rsk no.
Black ash wood, with washbasin White, 2 taphole	GB71ACVUI0TK012	891 42 94
Black ash wood, with washbasin Matt White	GB71ACVUI0TKSW2	891 25 67
Ash grey, with washbasin White, 2 taphole	GB71ACVUI0TL012	891 42 89
Ash grey, with washbasin Matt White	GB71ACVUI0TLSW2	891 25 62
White, with washbasin White, 2 taphole	GB71ACVUI0TM012	891 42 84
White, with washbasin Matt White	GB71ACVUI0TMSW2	891 25 56



Drawer insert Artic Black - 100 cm	Art no.	Rsk no.
For 100 cm drawer (2022-)	GB7199DRBL10	885 95 32

Push-open kit Artic for 100 cm drawer	Art no.	Rsk no.
For handle-free opening for 2 drawers	GB7199PU10	885 95 28

Vanity unit Artic - 120 cm

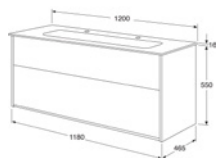

Assortment	Art no.	Rsk no.
Black ash wood, with washbasin Matt Black	GB71ACVUI2TK38	891 25 46
Ash grey, with washbasin Matt Black	GB71ACVUI2TL38	891 25 40
White, with washbasin Matt Black	GB71ACVUI2TM38	891 25 34

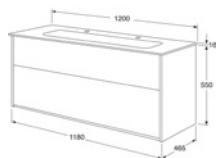

Assortment	Art no.	Rsk no.
Black ash wood, with washbasin White	GB71ACVUI2TK01	891 42 95
Black ash wood, with washbasin Matt White	GB71ACVUI2TKSW	891 25 68
Ash grey, with washbasin White	GB71ACVUI2TL01	891 42 90
Ash grey, with washbasin Matt White	GB71ACVUI2TL38	891 25 63
White, with washbasin White	GB71ACVUI2TM01	891 42 85
White, with washbasin Matt White	GB71ACVUI2TMSW	891 25 57



Assortment	Art no.	Rsk no.
Drawer insert Artic Black - 120 cm For 120 cm drawer (2022-)	GB7199DRBL12	885 95 33

Assortment	Art no.	Rsk no.
Push-open kit Artic for 120 cm drawer For handle-free opening for 2 drawers	GB7199PU12	885 95 29

Leg frame
with adjustable feet

- Provides a more "furnished" feel in the bathroom, available in white or black
- Leg frame for bathroom cabinet (the cabinet must always be fixed to the wall)

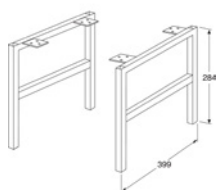

Assortment	Art no.	Rsk no.
Black	GB71ACLFVUBL	890 11 29
White	GB71ACLFVUWM	890 11 28

Alternative
bottom valve

- Matte black plug for bottom valve (for replacing the chromed version supplied)



Assortment	Art no.	Rsk no.
Pop-up waste kit, matte black	GB7199ACPOPBL	856 01 64

Artic mirror cabinet

- Double-sided soft-closing mirror doors
- Integrated electrical socket inside the cabinet
- Frosted edges at the bottom of the mirror prevent smudges
- Knick-knack magnet and magnifying mirror included, for positioning as required
- LED lighting under the cabinet
- Converter included
- 2 x movable glass shelves
- For installation in area 2 in the bathroom
- Encapsulation class IP44
- Intended for fixed mounting on the wall
- The electrical installation must be performed by an authorised electrician
- Installation system, quick and easy to fit on the wall.
- Bathroom-class particle board for humid environments

Mirror cabinet Artic - 60 cm

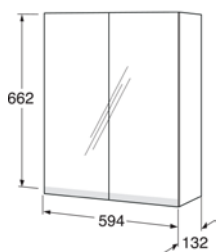

Assortment	Art no.	Rsk no.
Black ash wood, 60 cm	GB71ACMC60TK	894 88 61
Ash grey, 60 cm	GB71ACMC60TL	894 88 58
White, 60 cm	GB71ACMC60TM	894 88 55



Mirror cabinet Artic - 80 cm

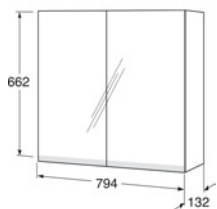

Assortment	Art no.	Rsk no.
Black ash wood, 80 cm	GB71ACMC80TK	894 88 62
Ash grey, 80 cm	GB71ACMC80TL	894 88 59
White, 80 cm	GB71ACMC80TM	894 88 56



Mirror cabinet Artic - 100 cm

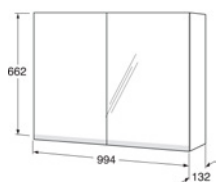

Assortment	Art no.	Rsk no.
Black ash wood, 100 cm	GB71ACMC10TK	894 88 63
Ash grey, 100 cm	GB71ACMC10TL	894 88 60
White, 100 cm	GB71ACMC10TM	894 88 57



Mirror cabinet Artic - 120 cm

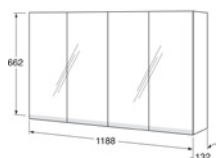

Assortment	Art no.	Rsk no.
Black ash wood, 120 cm	GB71ACMC12TK	894 88 69
Ash grey, 120 cm	GB71ACMC12TL	894 88 68
White, 120 cm	GB71ACMC12TM	894 88 67



Artic wall cabinet

- Soft-close doors
- Two movable glass shelves
- Can be fitted as a top cabinet or on a leg frame to create a more furnished look in the bathroom
- Available in two depths: 32 cm and 39 cm
- Same material and colour on the cabinet frame and door
- Installation system for quick and easy fitting on the wall
- A variety of handles in different styles are available as extras
- Made of bathroom-class material for humid environments

Wall cabinet Artic - 60 x 32 cm

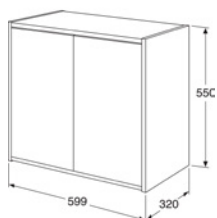

Assortment	Art no.	Rsk no.
Black ash wood	GB71ACSC6032TK	882 44 20
Ash grey	GB71ACSC6032TL	882 44 19
White	GB71ACSC6032TM	882 44 18



Wall cabinet Artic - 60 x 39 cm

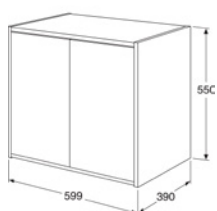

Assortment	Art no.	Rsk no.
Black ash wood	GB71ACSC6039TK	882 44 24
Ash grey	GB71ACSC6039TL	882 44 23
White	GB71ACSC6039TM	882 44 22



Artic tall cabinet

- Soft-close doors
- Reversible doors for right- or left-hand installation
- One fixed wooden shelf and four movable glass shelves
- Can be fitted as a top cabinet or on a leg frame to create a more furnished look in the bathroom
- Same material and colour on the cabinet frame and door
- With smart storage on the inside of the upper door
- Installation system for quick and easy fitting on the wall
- A variety of handles in different styles are available as extras
- Made of bathroom-class material for humid environments

Tall cabinet Artic - 40 cm



Assortment	Art no.	Rsk no.
Black ash wood	GB71ACTC40TK	893 92 63
Ash grey	GB71ACTC40TL	893 92 62
White	GB71ACTC40TM	893 92 61



Laundry basket insert	Art no.	Rsk no.
Pull-out, for tall cabinet	GB71GBLB30	886 57 20

Tall cabinet Artic - 30 cm



Assortment	Art no.	Rsk no.
Black ash wood	GB71ACTC30TK	893 92 59
Ash grey	GB71ACTC30TL	893 92 58
White	GB71ACTC30TM	893 92 57



leg frame Artic - 32 cm

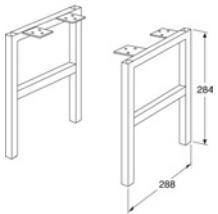

Assortment	Art no.	Rsk no.
Black	GB71ACLF32BL	890 11 33
White	GB71ACLF32WM	890 11 32

leg frame Artic - 39 cm

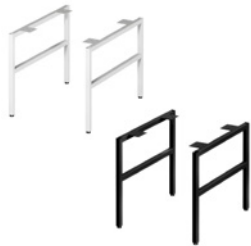
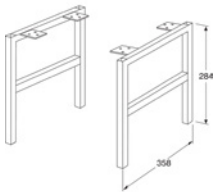

Assortment	Art no.	Rsk no.
Black	GB71ACLF39BL	890 11 31
White	GB71ACLF39WM	890 11 30

Artic Small bathroom furnitures

Artic Small is a furniture series in a slim design for the small, cramped or asymmetrical toilet space. The concept is "mini" - but with the same high level of quality, design and ambition as products in our regular Articserie. Artic Small makes the small bathroom more beautiful and comfortable



Colours wahsbasin

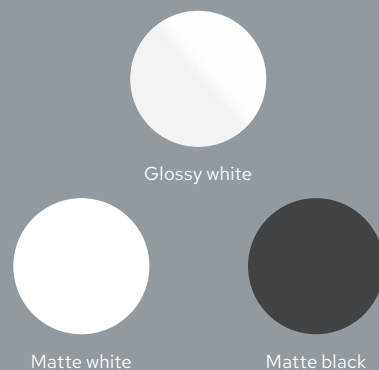

Handels and knobs

All handles and knobs fit all our bathroom furniture units. Several of the knobs can also be mounted on walls as towel hooks.

Colours furniture

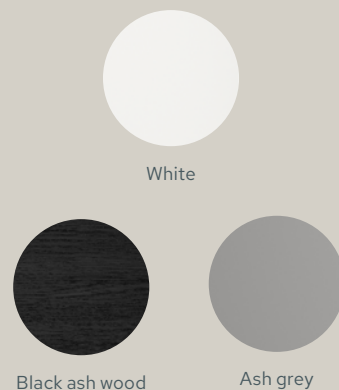

Artic Small washbasin cabinet with sink

- Furniture package with cabinet and wash basin
- The cabinet is delivered assembled
- Door with Soft Close for soft closing
- Reversible door for right- or left-hand hanging
- One fixed shelf
- Opening in the cupboard for drainage towards the floor
- Available in several different colors with wash basins in glossy white, matt white or matt black
- Made in bathroom grade material for humid environments
- Washbasin in hygienic, durable and densely sintered sanitary porcelain
- A variety of handles in different styles as options
- Also available with handleless opening, push-open
- Water trap and bottom valve not included

Undercabinet Artic Small

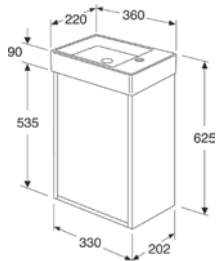

Assortment	Art no.	Rsk no.
Black ash veneer, with washbasin Matt Black, basin left	GB71ACVC34TK38L	891 25 81
Ash grey, with washbasin Matt Black, basin left	GB71ACVC34TL38L	891 25 85
White, with washbasin Matte Black, basin left	GB71ACVC34TM38L	891 25 90

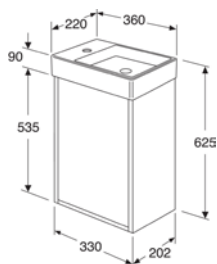

Assortment	Art no.	Rsk no.
Black ash veneer, with washbasin Matte Black, basin right	GB71ACVC34TK38R	891 25 82
Ash grey, with washbasin Matte Black, basin right	GB71ACVC34TL38R	891 25 87
White, with washbasin Matte Black, basin right	GB71ACVC34TM38R	891 25 91

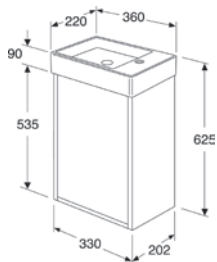

Assortment	Art no.	Rsk no.
Black ash veneer, with washbasin White, basin left	GB71ACVC34TK01L	891 24 69
Black ash veneer, with washbasin Matt White, basin left	GB71ACVC34TKSWL	891 25 79
Ash grey, with washbasin White, basin left	GB71ACVC34TL01L	891 24 67
Ash grey, with washbasin Matt White, basin left	GB71ACVC34TLSWL	891 25 83
White, with washbasin White, basin left	GB71ACVC34TM01L	891 24 66
White, with washbasin Matt White, basin left	GB71ACVC34TMSWL	891 25 88

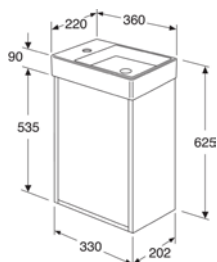

Assortment	Art no.	Rsk no.
Black ash veneer, with washbasin White, basin right	GB71ACVC34TK01R	891 24 73
Black ash veneer, with washbasin Matt White, basin right	GB71ACVC34TKSWR	891 25 80
Ash grey, with washbasin White, basin right	GB71ACVC34TL01R	891 24 71
Ash grey, with washbasin Matt White, basin right	GB71ACVC34TLSWR	891 25 84
White, with washbasin White, basin right	GB71ACVC34TM01R	891 24 70
White, with washbasin Matt White, basin right	GB71ACVC34TMSWR	891 25 89



Artic Small high cabinet with mirror door

- Space-saving design and functional storage solutions for the small guest bathroom
- The cabinet is delivered assembled
- Door with Soft Close for soft closing
- Reversible door for right- or left-hand hanging
- One fixed and two movable shelves
- Mirror on the door provides extra functionality without taking up more space
- Made in bathroom grade material for humid environments
- A variety of handles in different styles as options. Choose one to be mounted on the back of the door as drilling in the mirror is not an option.
- Also available with handle less opening, push-open

Tall cabinet Artic Small

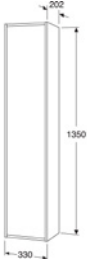

Assortment	Art no.	Rsk no.
Black ash veneer, with mirror door	GB71ACTC34TK	882 42 23
Ash grey, with mirror door	GB71ACTC34TL	882 42 21
White, with mirror door	GB71ACTC34TM	882 42 20



Water trap with bottom valve

- Pop up valve in chrome
- Fits drain connection to wall or floor



Assortment	Art no.	Rsk no.
With pop-up in chrome	GB7199WTACS	812 40 09



Assortment	Art no.	Rsk no.
Pop-up waste kit, matte black	GB7199ACPOPBL	856 01 64

Soap dispenser holder for mounting on wall

- Wall holder for soap pump in stripped-down design
- Fastens with strong double-sided tape



Assortment	Art no.	Rsk no.
Black	GB7199SDBL	891 90 37
Chrome	GB7199SDCR	891 90 36

Graphic bathroom furniture

Graphic features slightly daintier dimensions than most other bathroom furniture units. The design is based on the repetition of graphic shapes and dimensions; for example, three wall cabinets on top of each other are exactly the same height as a high cabinet, making it easy to furnish with Graphic. Moreover, wall cabinets and high cabinets are available in two depths to suit both large and small bathrooms. Cabinet doors and frames of the same colour create a harmonious bathroom.



Colours furniture



White



Green



Grey



Beige



Handles and knobs

All handles and knobs fit all our bathroom furniture units. Several of the knobs can also be mounted on walls as towel hooks.



Graphic bathroom cabinet with sink

- With a narrower depth to allow installation in even small bathrooms.
- 'Secret compartment' for storing small items, and space for fitting an electrical socket.
- The fold-out 'secret compartment' provides extra surface space when necessary and contains a knick-knack magnet.
- Soft-close draws for soft and silent closing.
- Drawers with full-length pull-out for a complete overview of all your bits and bobs.
- Space to run pipes behind the drawers.
- Space-saving water trap with pop-up function included.
- Available in three different colours
- Same material and colour on the cabinet frame, doors and drawers
- Material: Bathroom-class MDF adapted to humid environments
- Full-coverage porcelain washbasin
- Installation system that is quick and easy to fit on the wall and then adjust to the right position.
- A variety of handles in different styles are available as extras
- Electrical socket and drawer insert available as extras

Vanity unit Graphic – 45 cm

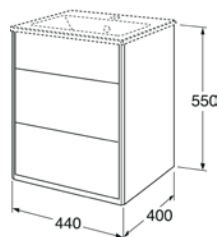

Assortment	Art no.	Rsk no.
Beige, with washbasin	GB71GCVU45BBWB	891 24 83
White, with washbasin	GB71GCVU45DHWB	891 55 17
Green, with washbasin	GB71GCVU45GNWB	891 56 21
Warm grey, with washbasin	GB71GCVU45GRWB	891 55 21



Drawer insert Graphic	Art no.	Rsk no.
Universal size	GB71GCDR00	

Vanity unit Graphic – 60 cm

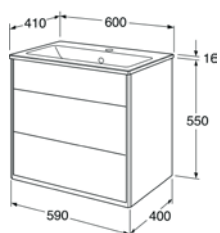

Assortment	Art no.	Rsk no.
Beige, with washbasin	GB71GCVU60BBWB	891 24 84
White, with washbasin	GB71GCVU60DHWB	891 55 18
Green, with washbasin	GB71GCVU60GNWB	891 56 22
Warm grey, with washbasin	GB71GCVU60GRWB	891 55 22



Drawer insert Graphic	Art no.	Rsk no.
Universal size	GB71GCDR00	

Vanity unit Graphic – 80 cm

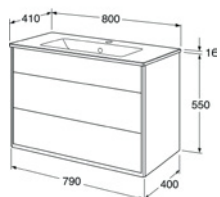

Assortment	Art no.	Rsk no.
Beige, with washbasin	GB71GCVU80BBWB	891 24 85
White, with washbasin	GB71GCVU80DHWB	891 55 19
Green, with washbasin	GB71GCVU80GNWB	891 56 23
Warm grey, with washbasin	GB71GCVU80GRWB	891 55 23



Drawer insert Graphic	Art no.	Rsk no.
Universal size	GB71GCDR00	

Vanity unit Graphic – 100 cm

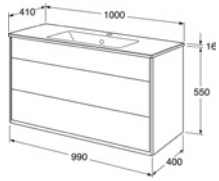

Assortment	Art no.	Rsk no.
Beige, with washbasin	GB71GCVU10BBWB	891 24 86
White, with washbasin	GB71GCVU10DHWB	891 55 20
Green, with washbasin	GB71GCVU10GNWB	891 56 24
Warm grey, with washbasin	GB71GCVU10GRWB	891 55 24



Drawer insert Graphic	Art no.	Rsk no.
Universal size	GB71GCDR00	

Graphic mirror cabinet

- Double-sided, soft-close mirror doors
- Two movable glass shelves
- Space to install an electrical socket
- Frosted bottom edge to prevent fingerprints on the mirror
- Material: Bathroom-class MDF adapted to humid environments
- Installation system that is quick and easy to fit on the wall and then adjust to the right position.
- Bathroom light and electrical socket as extras
- Magnifying mirror included, for positioning as required
- Knick-knack magnet included, for positioning as required

Mirror cabinet, Graphic – 45 cm

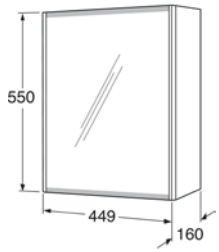

Assortment	Art no.	Rsk no.
Beige	GB71GCMC45BB	894 61 83
White	GB71GCMC45DH	894 74 77
Green	GB71GCMC45GN	894 77 78
Warm grey	GB71GCMC45GR	894 74 81



Bathroom mirror cabinet Graphic – 60 cm

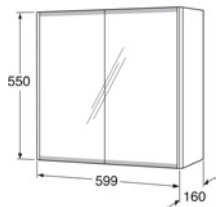

Assortment	Art no.	Rsk no.
White	GB71GCMC60DH	894 74 78
Green	GB71GCMC60GN	894 77 79
Warm grey	GB71GCMC60GR	894 74 82



Mirror cabinet, Graphic – 80 cm

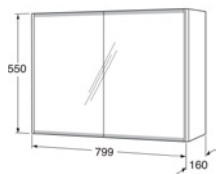

Assortment	Art no.	Rsk no.
Beige	GB71GCMC80BB	894 61 85
White	GB71GCMC80DH	894 74 79
Green	GB71GCMC80GN	894 77 80
Warm grey	GB71GCMC80GR	894 74 83



Mirror cabinet, Graphic – 100 cm

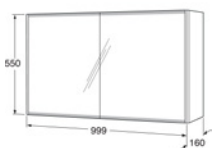

Assortment	Art no.	Rsk no.
Beige	GB71GCMC10BB	894 61 86
White	GB71GCMC10DH	894 74 80
Green	GB71GCMC10GN	894 77 81
Warm grey	GB71GCMC10GR	894 74 84



Graphic wall cabinet

- Available in two depths for flexible storage, even in limited space
- Soft-close doors
- Two movable glass shelves
- Can be combined with multiple Graphic wall and high cabinets to create different storage modules
- Same material and colour on the cabinet frame and doors
- Material: Bathroom-class MDF adapted to humid environments
- Installation system that is quick and easy to fit on the wall and then adjust to the appropriate position.
- Finish off with a top panel with integrated lighting
- A variety of handles in different styles are available as extras

Wall cabinet Graphic – 60 x 16 cm

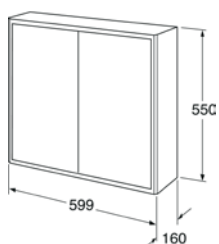

Assortment	Art no.	Rsk no.
Beige	GB71GCSC6016BB	882 42 27
White	GB71GCSC6016DH	882 42 97
Green	GB71GCSC6016GN	882 43 17
Warm grey	GB71GCSC6016GR	882 42 98



Wall cabinet Graphic – 60 x 32 cm

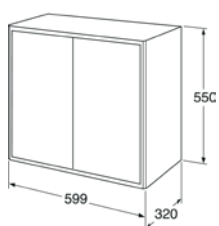

Assortment	Art no.	Rsk no.
Beige	GB71GCSC6032BB	882 42 28
White	GB71GCSC6032DH	882 43 00
Green	GB71GCSC6032GN	882 43 18
Warm grey	GB71GCSC6032GR	882 43 01



Graphic top panel for wall cabinet

- Expands surface space and elevates the appearance of your Graphic wall cabinet.
- Two different lengths for fitting on one or two adjacent wall cabinets
- Converter included
- Not dimable
- Integrated LED-lighting illuminates the interior of the cabinet when the doors are open and adds decorative lighting when they are closed.
- Material: Bathroom-class MDF and particle board adapted to humid environments

Top panel, Graphic – 60 cm

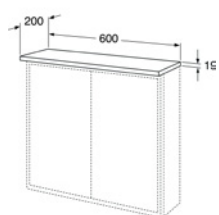

Assortment	Art no.	Rsk no.
Beige, 60 x 20 cm	GB71GCTP6016BB	893 36 23
White, 60x20 cm	GB71GCTP6016DH	893 30 51
Green, 60 x 20 cm	GB71GCTP6016GN	893 31 93
Warm grey, 60x20 cm	GB71GCTP6016GR	893 30 55

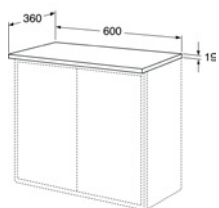

Assortment	Art no.	Rsk no.
Beige, 60 x 36	GB71GCTP6032BB	893 36 25
White, 60x36 cm	GB71GCTP6032DH	893 30 53
Green, 60 x 36	GB71GCTP6032GN	893 31 95
Warm grey, 60x36 cm	GB71GCTP6032GR	893 30 57



Countertop Graphic - with lighting - 120 cm



Assortment	Art no.	Rsk no.
White, 120x20 cm	GB71GCTP1216DH	893 30 52
Green, 120 x 20 cm	GB71GCTP1216GN	893 31 94
Warm grey, 120x20 cm	GB71GCTP1216GR	893 30 56

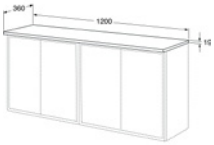

Assortment	Art no.	Rsk no.
Beige, 120 x 36	GB71GCTP1232BB	893 36 26
White 120x36 cm	GB71GCTP1232DH	893 30 54
Green, 120 x 36	GB71GCTP1232GN	893 31 96
Warm grey, 120x36 cm	GB71GCTP1232GR	893 30 58



Graphic tall cabinet

- Available in two depths for flexible storage, even in limited space
- With a narrower depth (160 mm) to allow installation in even small bathrooms
- The deeper model (320 mm) features smart storage in the upper door
- Soft-close doors
- Reversible doors for right- or left-hand installation
- One fixed wooden shelf and four movable glass shelves
- Can be combined with other Graphic wall- and high cabinets to create storage modules
- One high cabinet is the same height as three Graphic wall cabinets
- Same material and colour on the cabinet frame and doors
- Material: Bathroom-class MDF adapted to humid environments
- Installation system that is quick and easy to fit on the wall and then adjust to the right position.
- A variety of handles in different styles are available as extras

Tall cabinet Graphic - basic



Assortment	Art no.	Rsk no.
Beige	GB71GCTC16BB	882 42 25
White	GB71GCTC16DH	893 85 75
Green	GB71GCTC16GN	893 87 44
Warm grey	GB71GCTC16GR	893 85 76



Tall cabinet Graphic - deep



Assortment	Art no.	Rsk no.
Beige	GB71GCTC32BB	882 42 26
White	GB71GCTC32DH	893 85 78
Green	GB71GCTC32GN	893 87 45
Warm grey	GB71GCTC32GR	893 85 79



Graphic storage cube

- Can be combined with Graphic wall cabinets to create storage modules
- Material: Bathroom-class MDF adapted to humid environments
- Installation system that is quick and easy to fit on the wall and then adjust to the appropriate position.

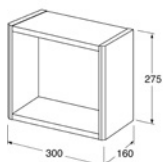

Assortment	Art no.	Rsk no.
Beige	GB71GCOS30BB	882 42 24
White	GB71GCOS30DH	882 43 13
Green	GB71GCOS30GN	882 43 16
Grey	GB71GCOS30GR	882 43 14



Plan with the bathroom planner

With Gustavsberg's bathroom planner, you can draw up your bathroom and test which furniture and other products you want in your bathroom. You will find the bathroom planner, inspiration and information about our wide range for the entire bathroom on our website.



Scan and discover the bathroom planner

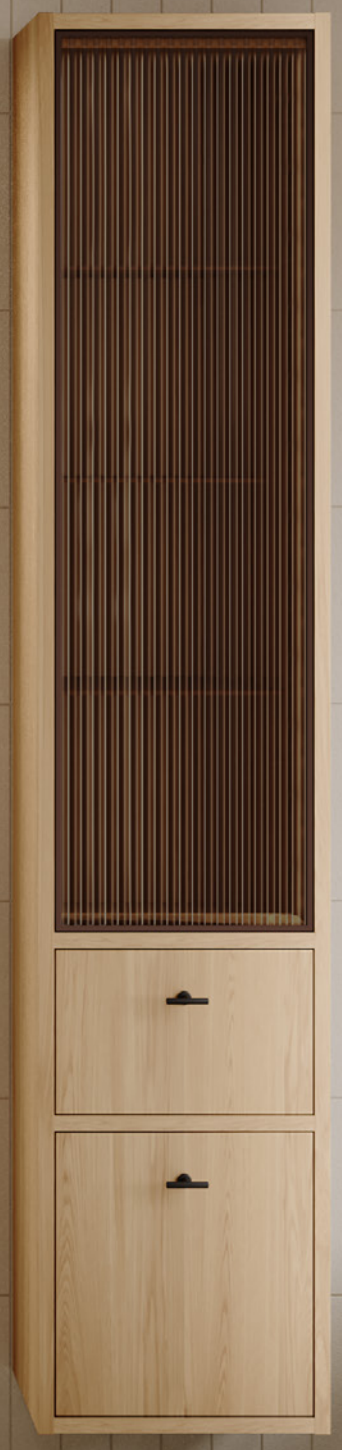
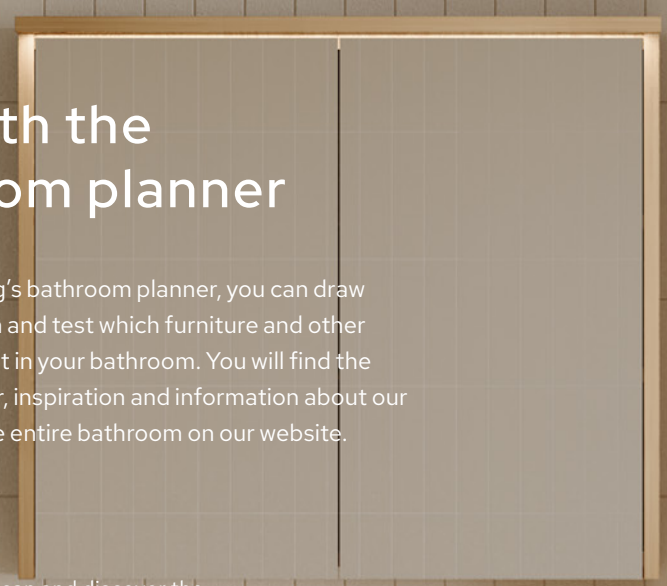

Graphic Base bathroom furniture

Our popular Graphic range with Graphic Base: a simpler design and a lower price – so that even more people can enjoy the benefits of a fully functional bathroom. While there are still all kinds of smart Graphic solutions to choose from, Graphic Base is only available in white, and only with a smooth door finish. This, in turn, simplifies the choice of mixers and other accessories. We want it to be simple and straightforward for everyone to put together a neat and functional bathroom.



Handles and knobs

All handles and knobs fit all our bathroom furniture units. Several of the knobs can also be mounted on walls as towel hooks.

Colour furniture



White

Graphic Base bathroom cabinet with sink

- With a narrower depth to allow installation in even small bathrooms
- Space to fit an electrical socket in the drawer (optional extra)
- Soft-close draws for soft and silent closing
- Drawers with 3/4-length pull-out
- Space-saving water trap with pop-up function included
- Same material and colour on the cabinet frame, doors and drawers
- Material: moisture-resistant fibreboard rated for bathrooms
- Porcelain washbasin
- Installation system that is quick and easy to fit and adjust
- A variety of handles in different styles are available as extras

Vanity unit Graphic Base - 45 cm

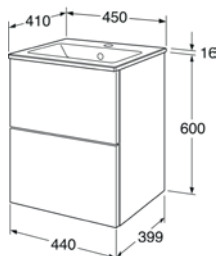

Assortment	Art no.	Rsk no.
Vanity with washbasin, white	GB71GBVU45AGWB	891 40 41

Vanity unit Graphic Base - 60 cm

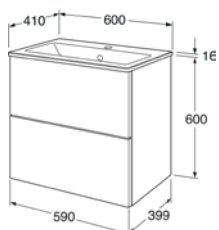

Assortment	Art no.	Rsk no.
Vanity with washbasin, white	GB71GBVU60AGWB	891 40 42

Vanity unit Graphic Base - 80 cm

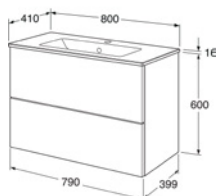

Assortment	Art no.	Rsk no.
Vanity with washbasin, white	GB71GBVU80AGWB	891 40 43

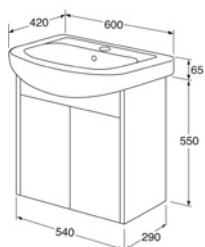

Assortment	Art no.	Rsk no.
	GB71GBVC60AGWB	890 88 93

Graphic Base mirror cabinet

- Double-sided, soft-close mirror doors
- Two movable glass shelves
- Space to install an electrical socket

- Material: moisture-resistant fibreboard rated for bathrooms
- Installation system that is quick and easy to fit on the wall
- Lighting and electrical socket as optional extras

Mirror cabinet Graphic Base - 45 cm

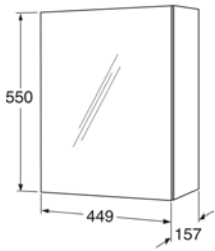

Assortment	Art no.	Rsk no.
White	GB71GBMC45AG00	894 83 44

Mirror cabinet Graphic Base - 60 cm

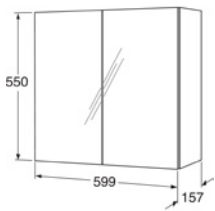

Assortment	Art no.	Rsk no.
White	GB71GBMC60AG00	894 83 45

Mirror cabinet Graphic Base - 80 cm

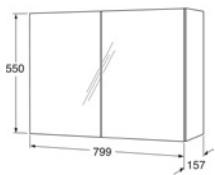

Assortment	Art no.	Rsk no.
White	GB71GBMC80AG00	894 83 46

Graphic Base tall cabinet

- Soft-close doors
- Reversible doors for right- or left-hand installation
- Four movable glass shelves
- Material: moisture-resistant fibreboard rated for bathrooms

- Easy-to-fit installation system
- Pull-out laundry basket as an optional extra
- Same material and colour on the cabinet frame, doors and drawers
- A variety of handles in different styles are available as extras

Tall cabinet Graphic Base - 30 cm



Assortment	Art no.	Rsk no.
White	GB71GBTC30AG	893 90 47



Assortment	Art no.	Rsk no.
Pull-out, for tall cabinet	GB71GBLB30	886 57 20

Mirrors and lighting

Don't forget about the lighting when planning your bathroom. Weak light – or excessively bright light – will make the bathroom environment dull and sad. A good rule of thumb is to have at least one light for 'general lighting' and one directed light for 'face work'. Make sure to include mirrors in your calculations as well. It is quite usual to install a mirror above the washbasin, but if you have room, use mirrors as furnishing details – above a wall cabinet, for instance. Mirrors reflect light and increase the feeling of space in the room.



Backlit mirror

- Back lighted mirror for a pleasant mood light
- IP44-class
- Light source: LED
- Colour temperature: 3000 K
- All installation components supplied
- Lightsource included
- Voltage: 220-240 V
- Protection class: 2
- Converter included
- The electrical installation must be performed by an authorized electrician

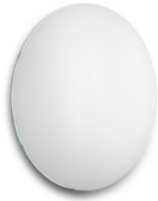
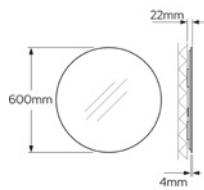

Round mirror with back light

4W, 457lm

Art no.

GB7199MRL60

Rsk no.

894 22 39

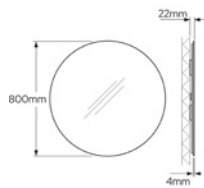

Round mirror with back light

4W, 457lm

Art no.

GB7199MRL80

Rsk no.

894 22 40

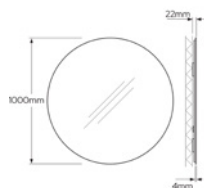

Round mirror with back light

4W, 490lm

Art no.

GB7199MRL10

Rsk no.

894 22 38

Duentic bathroom mirror

- Mirror with polished galvanized steel frame
- Available in two sizes
- All mounting hardware included

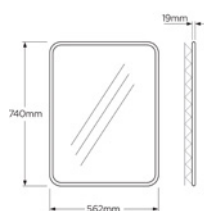

Duentic mirror, small

Chrome

Art no.

GB71DCMFSMCR

Rsk no.

894 22 42

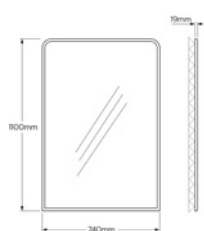

Duentic mirror, large

Chrome

Art no.

GB71DCMFLGCR

Rsk no.

894 22 41

Backlit mirror

- Back lighted mirror for a pleasant mood light
- IP44-class
- Light source: LED
- Power: 14W
- Colour temperature: 4000 K
- Lumen: 1392 lm
- Dimmable: No
- Lightsource included
- Voltage: 220-240 V
- Protection class: 2
- Converter included
- The electrical installation must be performed by an authorized electrician

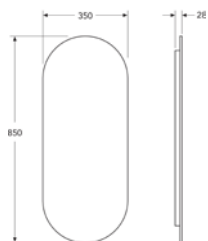

Mirror with back light	Art no.	Rsk no.
35 cm	GB7199ML35	894 21 40

Lighting for mirror cabinets and mirrors

- All installation components supplied
- LED lighting
- Encapsulation class IP44
- Converter included
- Voltage: 220-240V
- Not dimmable
- The electrical installation must be performed by an authorised electrician

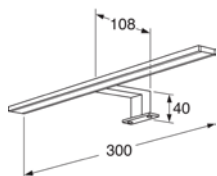

Assortment	Art no.	Rsk no.
Chrome, 30 cm, 3000K	GB71GCCL30	893 44 70
Matte black, 30 cm, 3000K	GB71GCCL30BL	893 47 30
Chrome, 30 cm, 4000K	GB71GCCL30CR4	

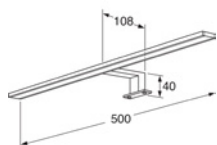

Assortment	Art no.	Rsk no.
Chrome, 50 cm, 3000K	GB71GCCL50	893 44 71
Matte black, 50 cm, 3000K	GB71GCCL50BL	893 47 31
Chrome, 50 cm, 4000K	GB71GCCL50CR4	

Electrical socket

- A space-saving electrical socket for positioning in the cabinet of your choice. For charging electric toothbrushes, or for using a hair dryer or electric razor
- All installation components supplied
- Encapsulation class IP44
- The electrical installation must be performed by an authorised electrician

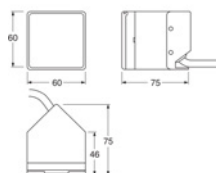

Assortment	Art no.	Rsk no.
220V electrical socket for built-in use, 60cm cable	GB711800220	890 10 63

Handles and knobs

The cherry on top: the handles The perfect way to change the expression of your bathroom, from trendy modern to traditional rural. All handles and knobs fit all our bathroom furniture units. Several of the knobs can also be ounted on walls as towel hooks.



Handles and knobs

- Several of the knobs can also be mounted on walls as towel hooks.



Cabinet handle H11	Art no.	Rsk no.
Matte black, c-c 128 mm	GB7199H11BL128	891 71 66
Matte black, c-c 160 mm	GB7199H11BL160	891 71 67
Polished brass, c-c 128 mm	GB7199H11BR128	891 71 68
Polished brass, c-c 160 mm	GB7199H11BR160	891 71 69
Polished chrome, c-c 128 mm	GB7199H11CR128	891 71 70
Polished chrome, c-c 160 mm	GB7199H11CR160	891 71 71



Cabinet handle H12	Art no.	Rsk no.
Matte black, c-c 128 mm	GB7199H12BL128	891 71 72
Matte black, c-c 160 mm	GB7199H12BL160	891 71 73
Polished brass, c-c 128 mm	GB7199H12BR128	891 71 74
Polished brass, c-c 160 mm	GB7199H12BR160	891 71 75
Polished chrome, c-c 128 mm	GB7199H12CR128	891 71 76
Polished chrome, c-c 160 mm	GB7199H12CR160	891 71 77



Cabinet handle - H10	Art no.	Rsk no.
Black, cc 160 mm	GB7199H10BL160	891 77 24
Black, cc 256 mm	GB7199H10BL256	891 77 26
Brass, cc 160 mm	GB7199H10BR160	891 77 23
Brass, cc 256 mm	GB7199H10BR256	891 77 25



Cabinet handle H4	Art no.	Rsk no.
Black, c-c 128 mm	GB7199H4BL128	891 74 96
Black, c-c 160 mm	GB7199H4BL160	891 74 97
Black, c-c 224 mm	GB7199H4BL224	891 74 98



Cabinet handle H4	Art no.	Rsk no.
Chrome, c-c 128 mm	GB7199H4CR128	891 74 93
Chrome, c-c 160 mm	GB7199H4CR160	891 74 94
Chrome, c-c 224 mm	GB7199H4CR224	891 74 95



Handle for bathroom cabinet - H8	Art no.	Rsk no.
Black / Black, c-c 160 mm	GB7199H8BB160	891 75 88
Chrome / Black, c-c 160 mm	GB7199H8CB160	891 75 86



Cabinet handle H2	Art no.	Rsk no.
Chrome / black metal, c-c 96 mm	GB7199H2CW096	891 74 88
Chrome / black metal, c-c 128 mm	GB7199H2CW128	891 74 89



Cabinet handle - H9	Art no.	Rsk no.
Black stained oak, cc 128 mm	GB7199H9BL128	891 77 29
Black stained oak, cc 256 mm	GB7199H9BL256	891 77 31
Natural oak, cc 128 mm	GB7199H9OK128	891 77 30
Natural oak, cc 256 mm	GB7199H9OK256	891 77 32



Cabinet handle H5	Art no.	Rsk no.
White, c-c 32 mm	GB7199H5WH032	891 75 00
White, c-c 128 mm	GB7199H5WH128	891 75 01



Knob for bathroom cabinet K12	Art no.	Rsk no.
Matte black	GB7199K12BL00	891 71 78
Polished brass	GB7199K12BR00	891 71 79
Polished chrome	GB7199K12CR00	891 71 80



Cabinet knob - K10	Art no.	Rsk no.
Black	GB7199K10BL00	891 77 28
Brass	GB7199K10BR00	891 77 27



Cabinet knob - K11	Art no.	Rsk no.
Matte black, ø 28 mm	GB7199K11BL00	891 77 34
Brushed Brass, ø 28 mm	GB7199K11BR00	891 77 33
Chrome, ø 28 mm	GB7199K11CR00	891 77 35



Knob for bathroom cabinet - K7	Art no.	Rsk no.
Chrome	GB7199K7CR000	891 75 78

Handles and knobs



Knob for bathroom cabinet - K2
Chrome, ø 26 mm

Art no.
GB7199K2CR000

Rsk no.
891 74 99



Knob for bathroom cabinet - K5
Brass, ø 25 mm

Art no.
GB7199K5BR000

Rsk no.
891 75 07



Knob for bathroom cabinet - K6
Black, ø 28 mm
White, ø 28 mm

Art no.
GB7199K6BL000
GB7199K6WH000

Rsk no.
891 75 09
891 75 10



Knob for bathroom cabinet - K1
Porcelain/brass, ø 30 mm

Art no.
GB7199K1PB000

Rsk no.
891 74 90



Knob for bathroom cabinet - K8
Green marble
White marble

Art no.
GB7199K8GM000
GB7199K8WM000

Rsk no.
891 75 82
891 75 81



Knob for bathroom cabinet - K9
Black
Brass

Art no.
GB7199K9BL000
GB7199K9BR000

Rsk no.
891 75 90
891 75 89



Push open kit for door

Art no.
GB7199PUDOOR

Rsk no.
891 90 38

Artic Pro furniture for laundry areas

With Artic Pro – Gustavsberg’s range of products intended for the laundry area – you can make your laundry room or the laundry section of your bathroom as stylish as the rest of the bathroom.

A white side section with adjustable feet effectively conceals the washing machine or laundry basket from the side

Handles and knobs

All handles and knobs fit all our bathroom furniture units. Several of the knobs can also be mounted on walls as towel hooks.



Worktop sections in white or matte black are available to order in bespoke sizes to fit your laundry room precisely.

The wall cabinet – in white – is lightly taller than most other similar cabinets in order to facilitate storage.



Artic Pro wall cabinet

- Soft-close door
- Two movable wood shelves
- Ideal for use as a top cabinet in a laundry room
- Installation system for quick and easy fitting on the wall
- A variety of handles in different styles are available as extras
- Made of bathroom-class material for humid environments



Wall cabinet Artic Pro - Tall

White



Art no.

GB71ACSC4070TM

Rsk no.

882 44 27

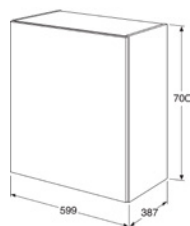

Wall cabinet Artic - Tall

White



Art no.

GB71ACSC6070TM

Rsk no.

882 44 26

Artic Pro worktop

- Available in bespoke lengths – see the range of lengths in the item description
- Anti-fingerprint surface
- Extra scratch-proof and durable surface that is easy to keep clean
- Resistant to chemicals
- Free from nano-particles

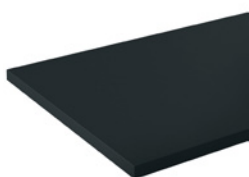
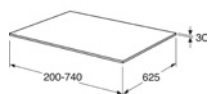

Worktop Matte Black

200 - 740 mm Matte black

741 - 1400 mm Matte black

1401 - 1980 mm Matte black

1981 - 2500 mm Matte black

Art no.

GB71WT0200TN

GB71WT0741TN

GB71WT1401TN

GB71WT1981TN

Rsk no.

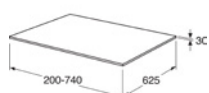

Worktop Matte White

200 - 740 mm Matte white

741 - 1400 mm Matte white

1401 - 1980 mm Matte white

1981 - 2500 mm Matte white

Art no.

GB71WT0200TQ

GB71WT0741TQ

GB71WT1401TQ

GB71WT1981TQ

Rsk no.

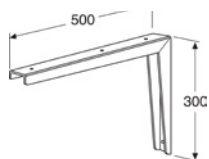

Console for Worktop

White

Art no.

GB71WTCONS

Rsk no.

893 33 35



Angle for Worktop

White

Art no.

GB71WTBRKT

Rsk no.

893 33 34

Artic Pro covering side

- Matches the depth of the worktop
- Conceals the washing machine or laundry basket
- The adjustable foot lifts the side section a little way off the floor to eliminate the risk of moisture damage

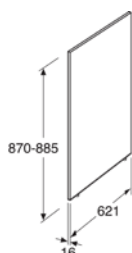

Cover for Worktop

White

Art no.

GB71WTSPAG

Rsk no.

893 33 36

Mixers

Gustavsberg has been a world leader in technology that saves water, energy and money since the 1970s. Today, we enjoy a deserved reputation for our environmentally certified and -declared products, and many of our mixers meet the requirements of various environmental assessment systems. Our plant in Vårgårda, Sweden, where we have been manufacturing mixers since 1920, is ISO certified in the fields of quality, the environment, energy and work environment.

Selecting a Gustavsberg mixer is a simple way to make a sustainable and confident choice. Not forgetting the fact that it will be an ornament to your bathroom.

THINGS TO THINK ABOUT

Spend a little time studying all the innovative functions of our mixers (see below). You are sure to pick up on some smart function or other that will facilitate or enrich your life in the bathroom. Do you have young children? Then choose a smart thermostatic mixer that regulates the water temperature and eliminates the risk of scalding.



COLD-START

Innovative technology ensures that the mixer supplies 100% cold water from its start position – facing forward – eliminating unnecessary use of hot water. Saves energy and money every time you use it.



SMART INSIDE

Thanks to the smart, replaceable components, the mixer can be upgraded in the future to add new, even smarter functions. This extends the mixer's lifetime and makes it even more sustainable.



ELECTRONIC SHUT-OFF VALVE

The smart self-closing valve increases water safety in your kitchen. Choose between three timing settings when the valve is open. A discreet led lamp (green, blue, yellow) communicates your selected time setting and turns off when the valve is closed.



EVEN TEMPERATURE

Thermostatic mixers feature built-in automatic scald protection and hot-water safety stop with type-approved non-return valves. This means that the mixers react quickly to the changes in temperature and pressure that can arise in the water flow, and even out the differences.



ADJUSTABLE FLOW

A smart eco-function that allows individual setting of the max flow of the mixer. This makes it simple for you to adjust the max flow, saving water and energy on your own terms. The function is fully adjustable for individual setting.



SAFE TOUCH

All thermostatic mixers from Gustavsberg are fitted with a safe touch function, which means they are designed to lead the hot water along the rear side of the mixer. This minimises the heat level on the front side of the thermostat, thus reducing the risk of burns.



LEAKAGE BREAKER

If water comes into contact with the detector, the valve closes immediately and the leakage breaker's red led lamp will flash. Even if the valve is closed, the led lamp flashes if there are leakages from other devices.



QUICK FIT

The mixer is installed using a quick fit nut that is simply pushed up to its stop position and then tightened. This smart solution simplifies installation and saves time, money and sore backs!



ECO-FLOW

The mixer features an effective, optimised flow of water. You therefore enjoy the same wonderful, functional experience as always, but using less water and energy. Kind on the environment – and on your wallet.



LEAD-FREE

The mixer is made of material whose total weight includes less than 0.1% Lead. As such, it is an eco-smart mixer that meets stringent requirements with reference to lead content. The mixer features a discreet laser marked symbol on its rear side to facilitate traceability.



DUAL FUNCTION

The mixer is operated as normal with a lever, but is also fully control-able with the digital control. A led light communicates the selected temperature. For smarter use, flow and temperature can be program-med in three favourite settings that are activated via quick select.



Estetic kitchen sink mixer



Estetic shower mixer



Ducentic washbasin mixer

Ducentic washbasin mixer

- Created for the 200 year anniversary of Gustavsberg, celebrating the heritage of craftsmanship and design
- Swiveling spout, can be locked at 0, 60 or 110 degrees, or asymmetrical
- Adjustable max. temperature for improved scald protection
- Type approved flexible water connection for easier installation
- Backflow protection in accordance with SS-EN 1717 [AA]

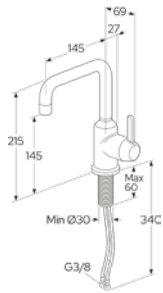

Washbasin mixer Ducentic

Chrome

Art no.

GB41217051

Rsk no.

827 63 76

Polished brass

GB4121705119

827 63 77

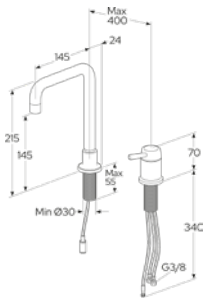

Washbasin mixer Ducentic

Chrome, double hole

Art no.

GB41217251

Rsk no.

827 63 78

Polished brass, double hole

GB4121725119

827 63 79



Estetic washbasin mixer

- Organic design idiom that matches bathrooms of all kinds
- The extra tall model suits both kitchen sinks and top-mounted bathroom sinks
- Adjustable flow - facilitates, adjustable maximum flow
- Adjustable max. temperature for improved scald protection
- Type approved flexible water connection for easier installation
- Available in several color options

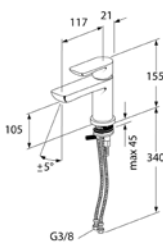

Washbasin mixer Estetic

Matt black

Art no.

GB4121805053

Rsk no.

827 59 55

Chrome

GB41218051

827 76 05

Matt white

GB4121805141

827 76 07

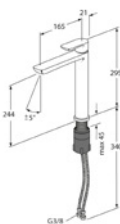

Bathroom sink faucet Estetic - tall model

Matt black

Art no.

GB4121825053

Rsk no.

827 59 56

Chrome

GB41218251

827 76 08

Matt white

GB4121825141

827 76 10





Ducentic washbasin mixer / Ducentic bathroom cabinet / Ducentic bathroom mirror

Epic washbasin mixer

- Contemporary design
- Eco-flow for efficient water- and energy consumption
- Soft move ceramic inside ensures soft and precise manoeuvring
- Adjustable max. temperature for improved scald protection
- Approved flexible water connection for easier installation
- Washbasin mixer with side shower facilitates cleaning and intimate hygiene
- Available in several color options

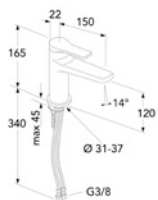

Washbasin mixer Epic	Art no.	Rsk no.
Chrome	GB41219951	827 82 18
Brushed brass	GB41219951 24	827 82 19
Matt black	GB41219951 53	827 82 20

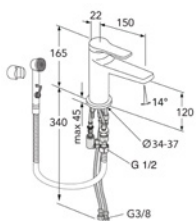

Washbasin mixer Epic	Art no.	Rsk no.
Chrome, with side spray and wall bracket	GB41219961	827 64 22
Brushed brass, with side spray and wall bracket	GB41219961 24	827 64 23
Matt black, with side spray and wall bracket	GB41219961 53	827 64 24



Push-down valve

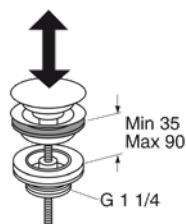

Push-down valve	Art no.	Rsk no.
Polished brass	GB4163657519	855 36 59

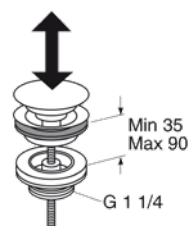

Push-down valve	Art no.	Rsk no.
Chrome	GB41636575 01	857 34 63
Brushed brass	GB41636575 24	856 00 72
Matt black	GB41636575 53	856 00 73

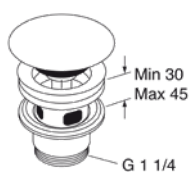

Push-down valve	Art no.	Rsk no.
Black	GB41636575 23	855 99 85
White, for washbasin with overflow	GB41636575 25	855 99 84
Matt white	GB41636575 41	855 99 86

Nautic washbasin mixer

- Energy classification A or C saves water and energy
- Grip-friendly lever with clear color marking for hot and cold water
- Cold-start, supplies only cold water when the lever is in straight forward position (applies to energy class A)
- Eco-flow for efficient water- and energy consumption
- Adjustable flow - facilitates, adjustable maximum flow limitation
- Soft move, ceramic seal ensures soft and precise maneuvering
- Smart inside, sustainable construction for the requirements of the future
- Adjustable max. temperature for improved scald protection
- Directed water angle provides less splashing and plenty of room for hands
- Patented quick mounting nut for easy installation

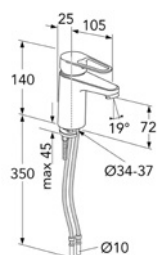

Washbasin mixer New Nautic	Art no.	Rsk no.
Energy class A, with strainer plug	GB41216043	827 85 01
Energy class A	GB41216047	827 85 00
Lead-free, energy class A	GB412160470	827 85 10
ECO Flow max 3 l/m, lead-free	GB412160470B	827 56 25
ECO Flow max 1,9 l/m, lead-free	GB412160470LB	827 56 26
ECO Flow max 3 l/m	GB41216047B	827 56 27
Energy class A, G3/8 connection	GB41216047R	827 85 03
Energy class C	GB41216051	827 84 99
Energy class C, G3/8 connection	GB41216051R	827 85 02

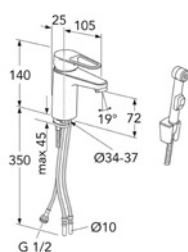

Washbasin mixer New Nautic	Art no.	Rsk no.
With side spray and wall bracket	GB41216147	827 85 07
Lead free With side spray and wall bracket	GB412161470	827 85 08
ECO Flow max 3 l/m, lead-free, side spray	GB412161470B	827 56 29
With side spray and wall bracket	GB41216151	827 85 06

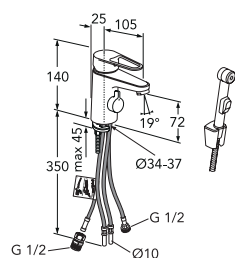

Washbasin mixer New Nautic	Art no.	Rsk no.
With side spray, wall bracket and shutoff valve	GB41216187	827 84 97

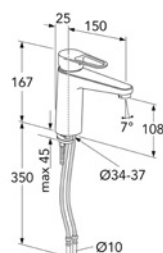

Washbasin mixer New Nautic, 150mm spout	Art no.	Rsk no.
Energy class A	GB41216045	827 85 11
Lead-free, energy class A	GB412160450	827 85 16
ECO Flow max 3 l/m, lead-free, 150 mm spout	GB412160450B	827 56 23
Energy class A, G3/8 connection	GB41216045R	827 85 12

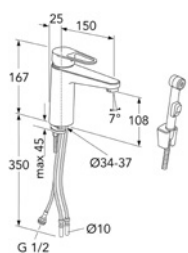

Washbasin mixer New Nautic - 150 mm Spout	Art no.	Rsk no.
With side spray and wall bracket	GB41216145	827 85 13
Lead free with side spray and wall bracket	GB412161450	827 85 14



NEW NAUTIC Washbasin mixer

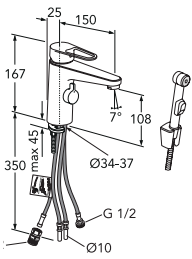

Washbasin mixer New Nautic - 150 mm
With side spray, wall bracket and shutoff valve



Art no.

GB41216185

Rsk no.

827 84 98

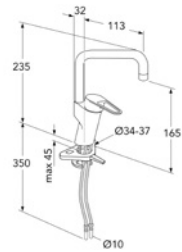

Wash trough mixer New Nautic

Standard

ECO Flow max 3 l/m, lead-free



Art no.

GB41216251

Rsk no.

824 69 15

GB412162510B

844 70 03

Accessories Nautic washbasin mixer

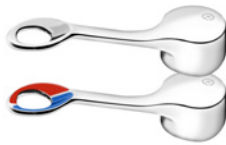

Care lever

Lead-free - with hole

Lead-free - with hole and color marking for cold and hot water

Art no.

GB41637360 01

GB41637363 01

Rsk no.

861 31 00

861 31 17



Single lever Care

Chrome, length 160 mm from center

Matt black, length 160 mm from center

Art no.

GB41639801 01

GB4163980153

Rsk no.

843 70 61

838 72 84



Simple waste - without overflow

For washbasins without overflow

Art no.

GB41636574 01

Rsk no.

856 00 03



Plug valve

Art no.

GB41637445

Rsk no.

857 34 76

Nautic Care washbasin mixer

- Energy classification A saves water and energy
- Function adapted lever with clear color marking for hot and cold water
- Laminar aerator that counteracts aerosols
- Cold-start, supplies only cold water when the lever is in straight forward position (applies to energy class A)
- Eco-flow for efficient water- and energy consumption
- Adjustable flow - facilitates, adjustable maximum flow
- Soft move, ceramic seal ensures soft and precise manoeuvring
- Smart inside, sustainable construction for the requirements of the future
- Adjustable max. temperature for improved scald protection
- Directed water angle provides less splashing and plenty of room for hands
- Coated flexible water connection for improved hygiene
- Ceramic seal to prevent dripping and ensure a long service life
- Patented quick mounting nut for easy installation

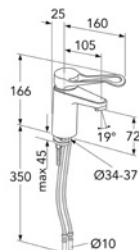

Washbasin mixer New Care

Lead free, elongated lever, energy class A

ECO Flow max 1,9 l/m, lead-free, elongated lever



Art no.

GB41216047064

GB41216047064LB

Rsk no.

827 85 09

827 56 24



Washbasin mixer New Care

ECO Flow max 3 l/m, lead-free, side spray, wall bracket, elongated lever



Art no.

GB41216147064B

Rsk no.

827 56 28

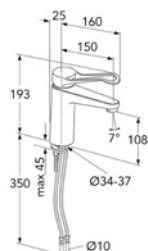

Washbasin mixer New Nautic Care, 150mm spout

Lead-free, elongated lever, energy class A

Lead-free, elongated lever, laminar



Art no.

GB41216045064

GB41216055064LS1

Rsk no.

827 85 15

806 40 21

Atlantic washbasin mixer

- Adjustable max. temperature for improved scald protection
- Eco-flow for efficient water- and energy consumption
- Adjustable flow - facilitates, adjustable maximum flow
- Cold-start, supplies only cold water when the lever is in straight forward position

- Ceramic seal to prevent dripping and ensure a long service life
- Type-approved, flexible water connection for simpler installation
- Atlantic is also available in models that contain less than 0.1% lead and energy class A

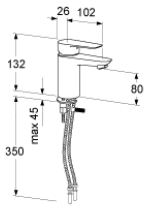

Washbasin mixer Atlantic

Chrome

Art no.

GB41215047

Rsk no.

827 78 92

Chrome, lead-free

GB41215047 0

827 78 93

Matt black, lead free

GB41215047053

827 59 49

Matt black

GB4121504753

827 57 36

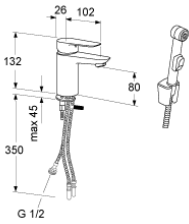

Washbasin mixer Atlantic

With side spray and wall bracket

Art no.

GB41215147

Rsk no.

827 78 94



Nordic³ washbasin mixer

- Contemporary design by Propeller
- Soft move ceramic seal ensures soft and precise maneuvering
- Adjustable max. temperature for improved scald protection
- Type approved flexible water connection for easier installation

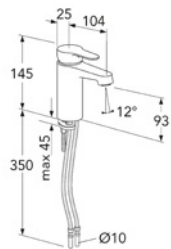

Washbasin mixer Nordic³

Art no.

GB41213451

Rsk no.

827 81 76

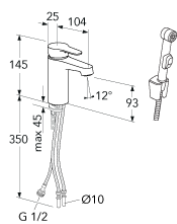

Washbasin mixer Nordic³

With side spray and wall bracket

Art no.

GB41213461

Rsk no.

Nordic Plus washbasin mixer

- Contemporary design by Propeller
- Soft move ceramic seal ensures soft and precise manoeuvring

- Adjustable max. temperature for improved scald protection
- Type approved flexible water connection for easier installation

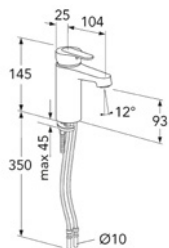

Washbasin mixer Nordic Plus

Art no.

Rsk no.

GB41213751

827 81 77

Nautic bidet mixer

- Grip-friendly lever with clear color marking for hot and cold water
- Adjustable flow - facilitates adjustable maximum flow
- Soft move, ceramic seal ensures soft and precise manoeuvring
- Smart inside, sustainable construction for the

- requirements of the future
- Directed spout angle gives less splash and more space for hands
- Adjustable max. temperature for improved scald protection
- Patented quick mounting nut for easy installation

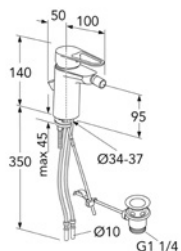

Bidé mixer New Nautic

With waste valve and lift bar

Art no.

Rsk no.

GB41216071

826 26 11



Atlantic bidet mixer

- Adjustable max. temperature for improved scald protection
- Eco-flow for efficient water- and energy consumption
- Adjustable flow - facilitates adjustable maximum flow
- Ceramic seal to prevent dripping and ensure a long service life

- Type-approved, flexible water connection for simpler installation
- Backflow protection in accordance with SS-EN 1717 [AA]

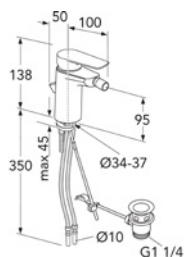

Bidé mixer Atlantic

With waste valve and lift bar

Art no.

Rsk no.

GB41215072

826 20 01



Washbasin mixer Sensoric

- Fits just as well at home as in a public environment
- Contains less than 0.1% lead
- Can be modified for pre-temperature or cold water only
- 9V system, batteries (AA standard) are included
- Possible to add a 240 V supply (3m cable)
- Leed & Breeam adapted flow, limited to 1,9 or 4,5 l/min (PCA areators included in package)
- Backflow protection in accordance with SS-EN 1717 [AA]
- Max flow time 1 min

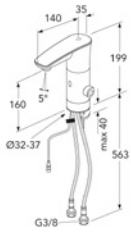

Washbasin mixer Sensoric 1.0	Art no.	Rsk no.
Lead-free, sensor mixer, distance ring - 160 mm	GB41218281	843 00 12
Matt black, lead-free, sensor mixer, distance ring - 160 mm	GB4121828153	843 00 78

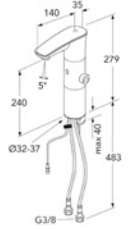

Washbasin mixer Sensoric 1.0	Art no.	Rsk no.
Lead-free, sensor mixer, distance ring - 240 mm	GB41218481	843 00 13
Matt black, lead-free, sensor mixer, distance ring - 240 mm	GB4121848153	843 00 79

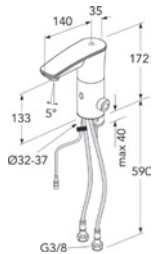

Washbasin mixer Sensoric 1.0	Art no.	Rsk no.
Lead-free, sensor mixer	GB41218881	843 00 14
Matt black, lead-free, sensor mixer	GB4121888153	843 00 77



Distance ring Sensoric 1.0	Art no.	Rsk no.
160 mm	GB4165034101	838 70 07
Matte black, 160 mm	GB416503410153	838 70 64



Distance ring Sensoric 1.0	Art no.	Rsk no.
240 mm	GB4165034201	838 70 08
Matte black, 240 mm	GB416503420153	838 70 65

Thermostatic mixers Estetic

- Organic design that suits all types of bathrooms
- Built-in automatic hot water shut-off for scalding protection
- Lock button on the temperature side at a comfort temperature of 38°C
- Adjustable maximum temperature for increased scalding protection
- Safe Touch reduces the heat on the front of the mixer
- Reacts quickly to pressure and temperature changes in

- the water flow, which provides an even water temperature
- Ceramic shut-off for drip protection and long life, also simplifies use for small and weak hands
- Type-approved non-return valves in the inlets
- Backflow protection according to SS-EN 1717 [EB]
- Including smart shelf for more storage space
- Available in chrome and matt black
- Can be combined with all outlet pipes
- A smart click-on shelf is included

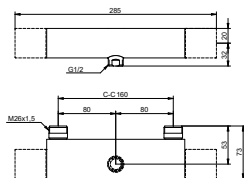

Shower mixer Estetic - thermostat	Art no.	Rsk no.
Shower connection down, 150 c-c	GB41218404	835 02 38
Matt black, shower connection down, 150 c-c	GB4121840453	835 02 39

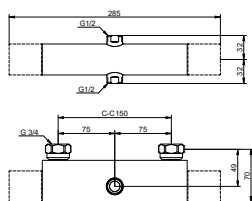

Shower mixer Estetic - thermostat	Art no.	Rsk no.
Shower connection up/down, 150 c-c	GB41218402	835 02 36
Matt black, shower connection up/down, 150 c-c	GB4121840253	835 02 37

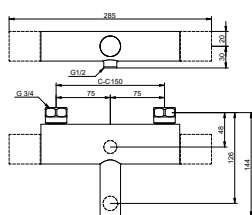

Tub faucet Estetic - thermostat	Art no.	Rsk no.
Fixed spout, shower connection down, 150 c-c	GB41218433	824 50 49
Matt black, fixed spout, shower connection down, 150 c-c	GB4121843353	824 50 50



Shower column Round and Square with thermostatic mixer Estetic

- Super slim shower head Ø250 mm / 250x250 mm
- Easy clean - designed with smart nozzles that make it simple to wipe off any limescale deposits
- The head shower and shower arm are turnable and can be adjusted completely individually
- 400 mm long shower arm provides a generous shower area
- Telescopically adjustable height 770-1165 mm
- Flexible wall bracket 50-130 mm for easy installation
- 3-functional hand shower with a button
- Hand shower on glider
- 1,75 m metal braided shower hose
- Knob with clear color marking for hot and cold

- Built-in automatic hot water shut-off for scalding protection
- Lock button on the temperature side at a comfort temperature of 38°C
- Safe Touch, minimizes the heat on the front of the mixer
- Reacts quickly to pressure and temperature changes in the water flow, which provides an even water temperature
- Ceramic shut-off for drip protection and long life, also simplifies use for small and weak hands
- Type-approved non-return valves in the inlets
- The shower set can be mounted with screws or glue
- A smart click-on shelf is included

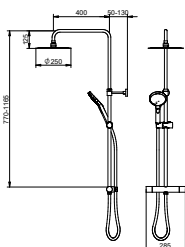

Shower column Estetic Round	Art no.	Rsk no.
Chrome, 150 c-c	GB41218430	835 02 40
Matt black, 150 c-c	GB4121843053	835 02 42

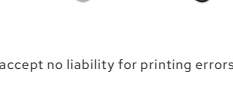
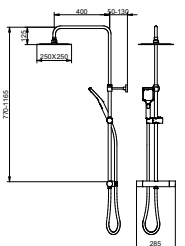

Shower column Estetic Square	Art no.	Rsk no.
Chrome, 150 c-c	GB41218435	835 02 43
Matt black, 150 c-c	GB4121843553	835 02 44



Thermostatic mixer Ducentic

- Built-in automatic hot water shut-off for scalding protection
- Block button on the temperature side at comfort temperature 38°C
- Adjustable max temperature for increased scald protection
- Safe Touch reduces the heat on the front of the mixer
- Responds quickly to changes in pressure and temperature, maintaining even water temperature
- Ceramic shut-off for drip protection and long life, also simplifies use for small and weak hands
- Type-approved check valve in the inlet
- Backflow protection in accordance with SS-EN 1717 [EB]
- Can be complemented with a Gustavsberg bathtub spout

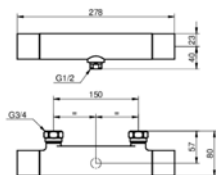

Shower mixer Ducentic - thermostat

- | Art no. | Rsk no. | |
|-------------------------|--------------|-----------|
| 150 c-c | GB41217004 | 835 04 08 |
| 150 c-c, Polished brass | GB4121700419 | 835 04 08 |

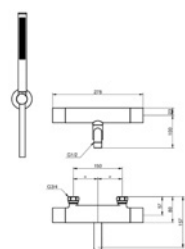

Bathtub mixer Ducentic

- | Art no. | Rsk no. | |
|-------------------------|--------------|-----------|
| 150 c-c | GB41217032 | 824 51 09 |
| 150 c-c, Polished brass | GB4121703219 | 824 51 10 |



Shower column Round and Square with thermostatic mixer Ducentic

- The head shower and shower arm are turnable and can be adjusted completely individually
- Easy clean - designed with smart nozzles that make it simple to wipe off any limescale deposits
- 400 mm lång duscharm ger ett generöst duschutrymme
- Telescopically adjustable height 770-1165 mm
- Flexible wall bracket 50-130 mm for easy installation
- Hand shower on glider
- 1.75 m chrome-plated hose
- Reversing function in the flow knob
- Built-in automatic hot water shut-off for scalding protection
- Block button on the temperature side at comfort temperature 38°C
- Safe Touch reduces the heat on the front of the mixer
- Responds quickly to changes in pressure and temperature, maintaining even water temperature
- Ceramic shut-off for drip protection and long life, also simplifies use for small and weak hands
- Type-approved check valve in the inlet
- Backflow protection in accordance with SS-EN 1717 [EB]

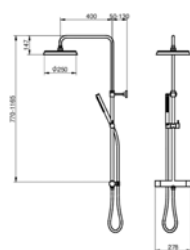

Shower column Ducentic

- | Art no. | Rsk no. | |
|-------------------------|--------------|-----------|
| 150 c-c | GB41217036 | 828 37 38 |
| 150 c-c, Polished brass | GB4121703619 | 828 37 39 |

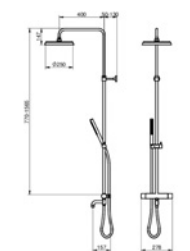

Bath & shower set Ducentic

- | Art no. | Rsk no. | |
|-------------------------|--------------|-----------|
| 150 c-c | GB41217037 | 828 37 40 |
| 150 c-c, Polished brass | GB4121703719 | 828 37 41 |





Ducentic bathroom cabinet / Ducentic washbasin mixer / Ducentic mirror cabinet / Ducentic tall cabinet / Ducentic shower column

Thermostatic mixer New Nautic

- Built-in automatic hot water shut-off for scalding protection
- Block button on the temperature side at comfort temperature 38°C
- Adjustable max temperature for increased scald protection
- Safe Touch reduces the heat on the front of the mixer
- Block button on flow side at comfort flow
- Responds quickly to changes in pressure and temperature,

- maintaining even water temperature
- Ceramic shut-off for drip protection and long life, also simplifies use for small and weak hands
- Type-approved check valve in the inlet
- Backflow protection in accordance with SS-EN 1717 [EB]
- Can be functionally adapted with grip-friendly knobs
- Can be complemented with a Gustavsberg bathtub spout
- Can be complemented with a smart click-on shelf

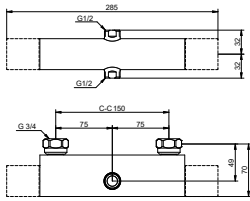

Shower mixer New Nautic - Thermostat

Lead-free, outlet up & down, 150 c-c



Art no.

GB412123020

Rsk no.

835 02 12

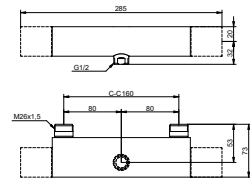

Shower mixer New Nautic - Thermostat

Outlet downward, 150 c-c

Lead free, outlet downward, 150 c-c



Art no.

GB41212304

Rsk no.

835 02 13

GB412123040

835 02 14

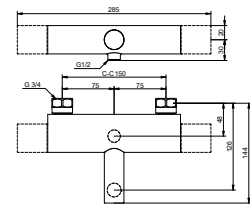

Tub faucet New Nautic - Thermostat

Fixed spout, shower connection downwards, 150 c-c



Art no.

GB41212333

Rsk no.

824 50 46

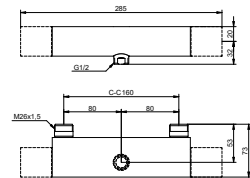

Shower mixer New Nautic - Thermostat

Fixed spout, outlet downward, 150 c-c

Lead free, fixed spout, outlet downward, 150 c-c



Art no.

GB41212352

Rsk no.

835 02 20

GB412123520

835 02 21

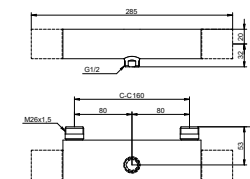

Shower mixer New Nautic - Thermostat

Outlet downward, 150 c-c with swiveling bath spout



Art no.

GB41212323

Rsk no.

835 02 18

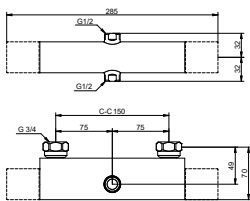

Shower mixer New Nautic - Thermostat

Lead free, built in diverter, outlet up/down, 150 c-c



Art no.

GB412123610

Rsk no.

835 02 23

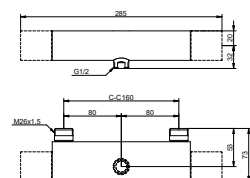

Shower mixer New Nautic - thermostat

Lead free, outlet downward, grip-friendly knobs, 150 c-c



Art no.

GB41212304066

Rsk no.

835 02 15

NEW NAUTIC Thermostatic mixer

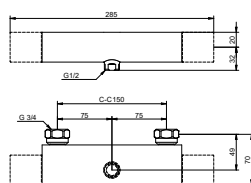

Shower package New Nautic 2.1 - Thermostat

Inkl. shower set, energy class A, 150 c-c

Art no.

GB41212387

Rsk no.

835 02 27

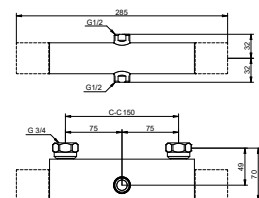

Shower column New Nautic 2.2

Lead free, energy class A, 150 c-c

Art no.

GB412123300

Rsk no.

835 02 19



Shower column Round and Square with thermostatic mixer New Nautic

- Super slim shower head Ø250 mm / 250x250 mm
- Easy clean - designed with smart nozzles that make it simple to wipe off any limescale deposits
- The head shower and shower arm are turnable and can be adjusted completely individually
- 400 mm long shower arm provides a generous shower area
- Telescopically adjustable height 770-1165 mm
- Flexible wall bracket 50-130 mm for easy installation
- 3-functional hand shower with a button
- Hand shower on glider
- 1,75 m metal braided shower hose
- Knob with clear color marking for hot and cold
- Built-in automatic hot water shut-off for scalding protection
- Lock button on the temperature side at a comfort temperature of 38°C
- Safe Touch, minimizes the heat on the front of the mixer
- Reacts quickly to pressure and temperature changes in the water flow, which provides an even water temperature
- Ceramic shut-off for drip protection and long life, also simplifies use for small and weak hands
- Type-approved non-return valves in the inlets
- The shower set can be mounted with screws or glue
- Can be complemented with a smart click-on shelf
- Can be functionally adapted with grip-friendly knobs

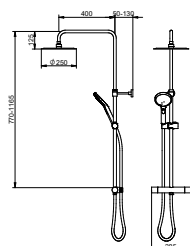

Shower column New Nautic Round

150 c-c

Art no.

GB41212330

Rsk no.

828 33 97

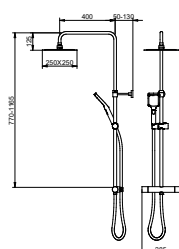

Shower column New Nautic Square

150 c-c

Art no.

GB41212335

Rsk no.

828 33 98



Thermostatic mixer and pressure valve New Nautic Public

- Preset flushing time ~ 30 sek.
- Flow 9 l/min at 3 bar
- Built-in automatic hot water block for scald protection
- Adjustable max. temperature for improved scald protection
- Block button on the temperature side at comfort temperature 38°C
- Safe Touch, minimizes the heat on the front side of the mixer
- Reacts quickly to changes in the flow pressure and temperature to maintain a constant water temperature
- Type-approved non-return valves in the inlet
- Backflow protection in accordance with SS-EN 1717 [EB]
- Can be functionally adapted with grip-friendly knobs

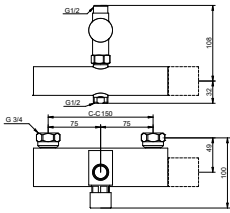

Shower mixer New Nautic - thermostat

Pressure valve, shower connection upwards, 150 c-c



Art no.

GB41212364

Rsk no.

835 02 24

Pre-rinse set New Nautic

- Functional, ergonomic design
- Hand-held rinsing nozzle that minimizes pressure surges when the water flow is opened and closed, can be locked for longer flushes
- The nozzle features two different spray patterns, both with optimized rinsing capacities
- Diverter function built into the thermostatic mixer
- Safe Touch reduces the heat on the front side of the mixer
- Responds quickly to changes in pressure and temperature, maintaining even water temperature
- Built-in automatic hot water block for complete scald protection
- Easy to install
- Complete with 350 mm pivoting spout

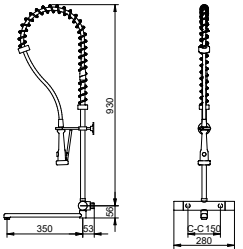

Pre-rinse set New Nautic - Thermostat

Built in diverter - Outlet up & down, 150 c-c, 350 mm spout.



Art no.

GB41212372

Rsk no.

Accessories

- Click-on shelf provides a neater installation and a smooth storage surface on top of the mixer
- Fits all thermostatic mixers in the Nya Nautic, Atlantic and Nordic series (the shelf is included in Estetic)
- The shelf is best suited when the mixer is mounted on a wall bracket

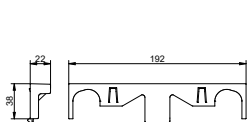

Shelf

Click shelf for c-c 150 and 160 mixers

Art no.

GB41650052

Rsk no.

823 95 23

Click shelf for c-c 150 and 160 mixers

GB4165005253

823 95 24

Knobs for functional adaptation of thermostatic mixers

- The wings on the knob rest well in the hand and gives a good grip
- In gray colour to stand out more clearly
- Fits all Gustavsberg thermostatic mixers

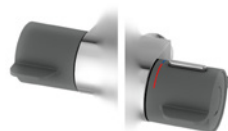

Handle New Nautic Care - quantity

Grey

Art no.

GB4165022101

Rsk no.

838 70 67

Handle New Nautic Care - temprature

Grey

Art no.

GB4165022301

Rsk no.

838 70 76

Single lever Shower mixer New Nautic

- Grip-friendly lever with clear color marking for hot and cold
- Soft move ceramic inside ensures soft and precise maneuvering
- Adjustable flow – facilitates adjustable maximum flow
- Adjustable max. temperature for improved scald protection
- Ceramic seal to prevent dripping and ensure a long service life
- Backflow protection in accordance with SS-EN 1717 [AA]
- Type approved backflow valve in the shower connection
- Can be supplemented with elongated lever for functionality adaptation

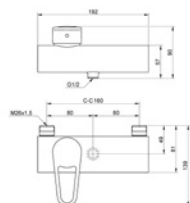

Shower mixer New Nautic - Single lever	Art no.	Rsk no.
Shower connection downwards, 150 c-c	GB41212014	835 02 53
Lead free, shower connection downwards, 150 c-c	GB412120140	835 20 10

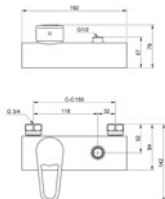

Shower mixer New Nautic - Single lever	Art no.	Rsk no.
Shower connection upwards, 150 c-c	GB41212024	835 02 55
Lead free, shower connection upwards, 150 c-c	GB412120240	835 20 11

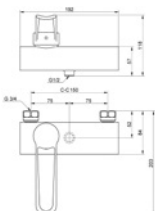

Shower mixer Care - Single lever	Art no.	Rsk no.
Lead free, connection down, 150 c-c	GB41212014064	835 02 54

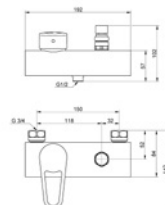

Wash trough mixer New Nautic - Single lever	Art no.	Rsk no.
Lead-free, vacuum valve, 150 c-c	GB412122740	835 02 58
Vacuum valve, 150 c-c	GB41212274	835 02 57

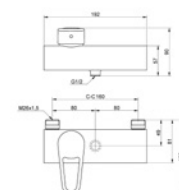

Shower package New Nautic 2.1 - Single lever	Art no.	Rsk no.
Incl. Shower set, 150 c-c	GB41212087	835 02 56



Thermostatic mixers Atlantic

- Knob with clear color marking for hot and cold
- Built-in automatic hot water shut-off for scalding protection
- Adjustable maximum temperature for increased scalding protection
- Lock button on the temperature side at a comfort temperature of 38°C
- Safe Touch reduces the heat on the front of the mixer
- Reacts quickly to pressure and temperature changes in the water flow, which provides an even water temperature
- Ceramic shut-off for drip protection and long life, also simplifies use for small and weak hands
- Type-approved non-return valves in the inlets
- Backflow protection according to SS-EN 1717 [EB]
- Can be completed with Gustavsberg bathtub spout
- Can be complemented with a smart click-on shelf

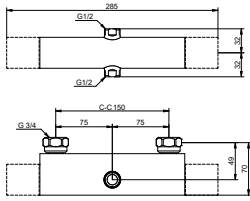

Shower mixer Atlantic - thermostat

Shower connection up and down, 150 c-c



Art no.

GB41211302

Rsk no.

835 02 02

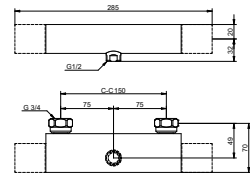

Shower mixer Atlantic - thermostat

Shower connection down, 150 c-c

Lead-free, shower connection down, 150 c-c



Art no.

GB41211304

Rsk no.

835 02 03

GB412113040

835 01 47

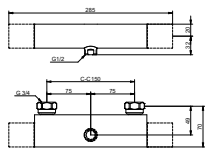

Shower package Atlantic 2.1 - Thermostat

Incl. Shower set, lead-free, energy class A, 150 c-c



Art no.

GB412113870

Rsk no.

835 02 06

Shower column Round and Square with thermostatic mixer Atlantic

- Super slim shower head Ø250 mm / 250x250 mm
- Easy clean - designed with smart nozzles that make it simple to wipe off any limescale deposits
- The head shower and shower arm are turnable and can be adjusted completely individually
- 400 mm long shower arm provides a generous shower area
- Telescopically adjustable height 770-1165 mm
- Flexible wall bracket 50-130 mm for easy installation
- 3-functional hand shower with a button
- Hand shower on glider
- 1,75 m metal braided shower hose
- Knob with clear color marking for hot and cold
- Built-in automatic hot water shut-off for scalding protection
- Lock button on the temperature side at a comfort temperature of 38°C
- Safe Touch, minimizes the heat on the front of the mixer
- Reacts quickly to pressure and temperature changes in the water flow, which provides an even water temperature
- Ceramic shut-off for drip protection and long life, also simplifies use for small and weak hands
- Type-approved non-return valves in the inlets
- The shower set can be mounted with screws or glue
- Can be functionally adapted with grip-friendly knobs
- Can be complemented with a smart click-on shelf

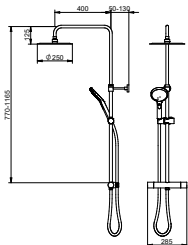

Shower column Atlantic Round

150 c-c



Art no.

GB41211330

Rsk no.

835 02 05

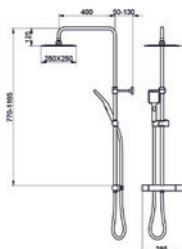

Shower column Atlantic Square

150 c-c



Art no.

GB41211335

Rsk no.

823 10 37

Single lever Shower mixer Atlantic

- Grip-friendly lever with with clear color marking for hot and cold
- Soft move ceramic inside ensures soft and precise manoeuvring
- Adjustable flow – facilitates adjustable maximum flow
- Adjustable max. temperature for improved scald protection
- Ceramic seal to prevent dripping and ensure a long service life
- Type approved backflow valve in the shower connection
- Backflow protection in accordance with SS-EN 1717 [EB]
- Can be supplemented with elongated lever for functionality adaptation

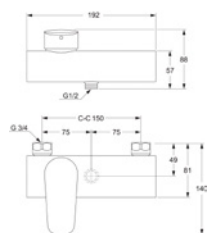

Shower mixer Atlantic - Single lever

Shower connection downwards, 150 c-c

Art no.

GB41211314

Rsk no.

835 20 04

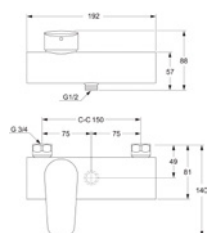

Shower package Atlantic 2.1 - Single lever

Incl. Shower set, 150 c-c

Art no.

GB41211387

Rsk no.

828 20 01

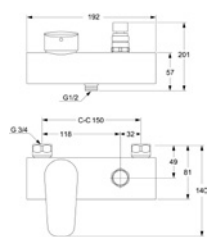

Wash trough mixer Atlantic - Single lever

Vacuum valve, 150 c-c

Art no.

GB41211374

Rsk no.

824 80 02

Thermostatic mixers Nordic

- Built-in automatic hot water shut-off for scalding protection
- Lock button on the temperature side at a comfort temperature of 38°C
- Adjustable maximum temperature for increased scalding protection
- Safe Touch reduces the heat on the front of the mixer
- Reacts quickly to pressure and temperature changes in the water flow, which provides an even water temperature
- Ceramic shut-off for drip protection and long life, also simplifies use for small and weak hands
- Type-approved non-return valves in the inlets
- Backflow protection according to SS-EN 1717 [EB]
- Can be complemented with a smart click-on shelf

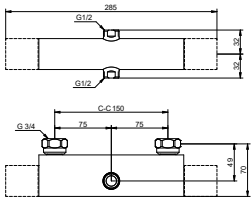

Shower mixer Nordic - Thermostat

With shower connection up and down, 150 c-c



Art no.

GB41211702

Rsk no.

835 02 07

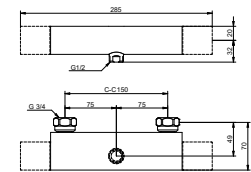

Shower mixer Nordic - Thermostat

With shower connection down, 150 c-c



Art no.

GB41211704

Rsk no.

835 02 08

Shower column Round and Square with thermostatic mixer Nordic

- Super slim shower head Ø250 mm / 250x250 mm
- Easy clean - designed with smart nozzles that make it simple to wipe off any limescale deposits
- The head shower and shower arm are turnable and can be adjusted completely individually
- 400 mm long shower arm provides a generous shower area
- Telescopically adjustable height 770-1165 mm
- Flexible wall bracket 50-130 mm for easy installation
- 3-functional hand shower with a button
- Hand shower on glider
- 1,75 m metal braided shower hose
- Knob with clear color marking for hot and cold
- Built-in automatic hot water shut-off for scalding protection
- Lock button on the temperature side at a comfort temperature of 38°C
- Safe Touch, minimizes the heat on the front of the mixer
- Reacts quickly to pressure and temperature changes in the water flow, which provides an even water temperature
- Ceramic shut-off for drip protection and long life, also simplifies use for small and weak hands
- Type-approved non-return valves in the inlets
- The shower set can be mounted with screws or glue
- Can be functionally adapted with grip-friendly knobs
- Can be complemented with a smart click-on shelf

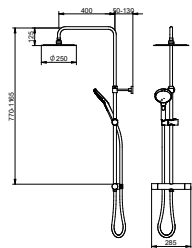

Shower column Nordic Round

150 c-c



Art no.

GB41211730

Rsk no.

835 02 10

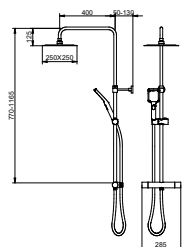

Shower column Nordic Square

150 c-c



Art no.

GB41211735

Rsk no.

835 02 11

Rain shower heads, Round and Square

- Super slim shower head \varnothing 250 mm / 250 x 250 mm
- Easy to clean: the design of the shower nozzles makes it simple to wipe away any limescale deposits
- The rain shower head and shower arm are turnable and can be adjusted to suit individual preferences
- A 400 mm shower arm means plenty of shower space
- Telescopically adjustable height: 840–1240 mm
- Adjustable wall fitting (50–130 mm) for simple installation
- Three-function hand shower with delightful jet patterns
- Mounted on a slider, the hand shower ensures a wonderful shower experience for users of any height
- 1.75 m chromed hose ensures consistency in the design
- The shower set can be fitted using screws or glue

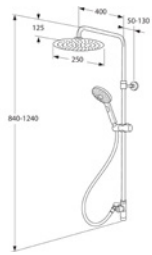

Shower column Round

Art no.

Rsk no.

GB41103230

832 01 41

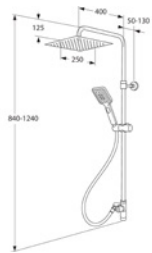

Shower column Square

Art no.

Rsk no.

GB41103235

832 01 42

Shower sets

- Shower sets that combine modern, stylish design with excellent function
- Easy to clean: The design of the shower nozzles makes it simple to remove limestone deposits
- PVC-free shower hose, 1.75 m
- Wall fitting with adjustable c-c dimensions
- 3-function hand shower with push button
- Simple and flexible installation
- Can be affixed with screws or glue
- Can be combined with all Gustavsberg shower and bathtub mixers

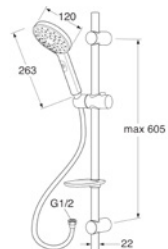

Shower set Round

Art no.

Rsk no.

Chrome

GB41103210

832 02 27

Matt black

GB41103210 53

832 03 03

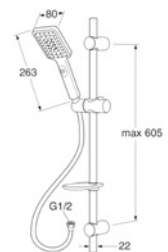

Shower set Square

Art no.

Rsk no.

Chrome

GB41103215

832 02 26

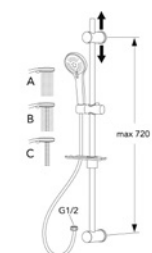

Shower set 2.1

Art no.

Rsk no.

Lead-free, chrome

GB41106250

832 00 11



Hand showers

- The quick and simple way to update an existing shower set
- Hand showers in various designs, with different functions – but always with a good, functional stream pattern
- Easy to clean: The design of the shower nozzles makes it simple to remove limestone deposits
- Can be used to replace all Gustavsberg hand showers
- Shower hose and extra wall fitting available as extras



Hand shower Round	Art no.	Rsk no.
Chrome	GB41639440	827 53 56
Matt Black	GB41639440 53	827 54 86



Hand shower Square	Art no.	Rsk no.
Chrome	GB41639441	827 53 57
Matt black	GB41639441 53	827 54 87



Hand shower Nautic	Art no.	Rsk no.
Chrome	GB41638725 01	821 83 24



Hand shower G1	Art no.	Rsk no.
Chrome	GB41638467	821 83 12



Handshower G2	Art no.	Rsk no.
Chrome	GB41638468	821 83 13



Hand shower	Art no.	Rsk no.
Skandic	GB41636596 00	821 82 91



Shower hose Original	Art no.	Rsk no.
Interlock, 175 cm, for shower set	GB41636266 00	821 82 21



Hand shower wall bracket	Art no.	Rsk no.
Chrome	GB41637575	821 82 67



Estetic shower column

Mixer bracket for concealed piping

- In chrome-plated brass or matt black stainless steel
- Place for waterproofing according to industry rules "Säker vatten 2021:1"
- Easily disassembled from the wall without special tools

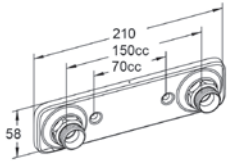

Mixer bracket for concealed piping 150 c-c	Art no.	Rsk no.
Dy16x2,0-2,25 for PEX, PE-RT, PB, PEM-pipes and Multilayer-pipes	FG0115012	826 51 84
Dy12/15 for copper and steel pipes	FG0115000	822 84 95
Dy15x2,5 and Dy16x2,0-2,5 for PEX, PE-RT, PB, PEM-pipes and Multilayer-pipes, Polished brass	FG011501519	826 53 06
Dy15x2,5 and Dy16x2,0-2,5 for PEX, PE-RT, PB, PEM-pipes and Multilayer-pipes, Matt black	FG011501553	826 51 86

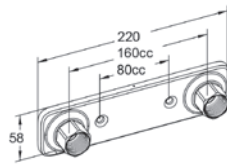

Mixer bracket for concealed piping 160 c-c	Art no.	Rsk no.
Dy16x2,0-2,25 for PEX, PE-RT, PB, PEM-pipes and Multilayer-pipes	FG0116012	826 51 82
Dy12 and 15 for copper and steel pipes	FG0116000	826 51 81
Coupling set plastic Dy15/16, copper Dy12/15, Polished brass	FG011601519	826 53 05
Coupling set plastic Dy15/16, copper Dy12/15, Matt black	FG011601553	826 51 87

Mixer bracket 160/40 c-c

- For mounting thermostatic mixer 160 c-c on external piping
- For pipe connection 40 c-c
- Can be used with connection up or down

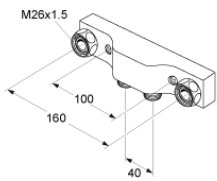

Faucet bracket 160/40 c-c	Art no.	Rsk no.
Lead-free, matt black	GB41102873053	826 70 22

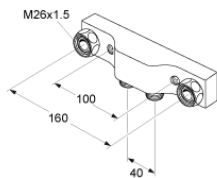

Faucet bracket 160/40 c-c chrome-plated brass	Art no.	Rsk no.
Incl. Vatette couplings 15	GB41102871	826 70 08
Lead-free, Incl. Vatette couplings 15	GB411028710	826 70 09
	GB41102873	826 70 10
Lead-free	GB411028730	826 70 11



Mixer bracket V6

- Matt black brass
- No screw holes through tiles and waterproofing
- Place for waterproofing according to Industry Rules "Säker vatten 2021:1"

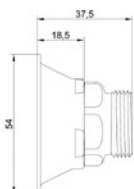

Mixer bracket V6 150 c-c	Art no.	Rsk no.
Dy16x2,0-2,25 for PEX, PE-RT, PB-pipe according to standard and Multilayer-pipe, V6 Blue, Polished brass	FG093505319	826 53 10
Dy16x2,0-2,25 for PEX, PE-RT, PB-pipe according to standard and Multilayer-pipe, V6 Blue, Matt black	FG093505353	826 51 93

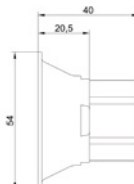

Mixer bracket V6 160 c-c	Art no.	Rsk no.
Dy16x2,0-2,25 for PEX, PE-RT, PB-pipe according to standard and Multilayer-pipe, V6 Blue, Polished brass	FG093605319	826 53 08
Dy16x2,0-2,25 for PEX, PE-RT, PB-pipe according to standard and Multilayer-pipe, V6 Blue, Matt black	FG093605353	826 51 91

Bath tub spouts for thermostatic mixers



Bath spout	Art no.	Rsk no.
Fixed	GB41650320	844 10 13



Bath spout	Art no.	Rsk no.
Reversing function via turning	GB41650595	844 10 53
Reversing function via turning, Matt black	GB4165059553	844 10 54



Ducentic bath spout	Art no.	Rsk no.
Pivoting, diverter function	GB41650638	844 10 59
Pivoting, diverter function, Polished brass	GB4165063819	844 10 60



Swivel spout 85 mm	Art no.	Rsk no.
Straight, possible to lock position	GB41650279	844 10 05



Swivel spout 150 mm	Art no.	Rsk no.
Straight, possible to lock position	GB41650282	844 10 06



Swivel spout 250 mm	Art no.	Rsk no.
Straight, possible to lock position	GB41650285	844 10 07



Swivel spout 350 mm	Art no.	Rsk no.
Straight	GB41650288	844 10 08



Swivel spout 150 mm	Art no.	Rsk no.
S shaped pipe	GB41650299	844 10 09



Swivel spout 250 mm	Art no.	Rsk no.
S shaped pipe	GB41650301	844 10 10



Swivel spout 350 mm	Art no.	Rsk no.
S shaped pipe	GB41650303	844 10 11



Swivel spout 250 mm	Art no.	Rsk no.
U shaped pipe	GB41650305	844 10 12

Kitchen mixers Estetic Duo sensor

- Sensor control for a more hygienic and comfortable kitchen experience
- Cold start technology for energy efficiency and comfort
- 24h legionella flushing to ensure safe and healthy water quality - prevents growth of bacteria
- Soft move ceramic inside ensures soft and precise manoeuvring
- Smart inside, sustainable construction for the requirements of the future
- Adjustable max. temperature for improved scald protection
- Patented quick mounting nut for easy installation
- All components made of food graded material

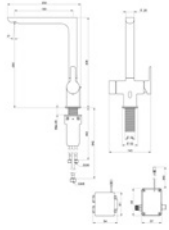

Kitchen mixer Estetic Duo	Art no.	Rsk no.
Lead-free with sensor	GB41208356	831 60 02
Matt black, lead-free with sensor	GB4120835653	831 60 03

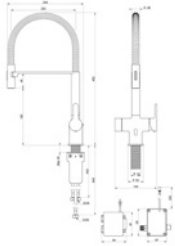

Kitchen mixer Estetic Duo	Art no.	Rsk no.
Lead-free with sensor, pull-of spout	GB41208359	831 60 04
Matt black, lead-free with sensor, pull-of spout	GB4120835953	831 60 05



Kitchen mixers Estetic

- Energy classification B saves water and energy
- Cold start technology for energy efficiency and comfort
- Soft move ceramic inside ensures soft and precise manoeuvring
- Smart inside, sustainable construction for the requirements of the future
- Adjustable max. temperature for improved scald protection
- Patented quick mounting nut for easy installation
- All components made of food graded material

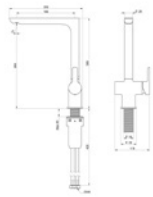

Kitchen mixer Estetic	Art no.	Rsk no.
Lead-free	GB41208056	831 22 65
Matt black, lead-free	GB4120805653	831 22 66

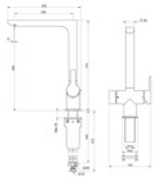

Kitchen mixer Estetic	Art no.	Rsk no.
Lead-free, with dishwasher shut-off	GB41208096	831 24 08
Matt black, lead-free, with dishwasher shut-off	GB4120809653	831 24 09

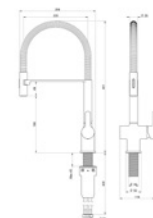

Kitchen mixer Estetic	Art no.	Rsk no.
Lead-free, pull-of spout	GB41208059	831 22 67
Matt black, lead-free, pull-of spout	GB4120805953	831 22 68

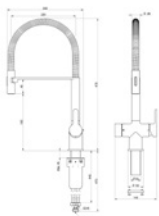

Kitchen mixer Estetic	Art no.	Rsk no.
Lead-free, pull-off, with dishwasher shut-off	GB41208099	831 24 10
Matt black, lead-free, pull-off, with dishwasher shut-off	GB4120809953	831 24 11



Kitchen mixers Epic

- Modern, contemporary design
- Eco-flow for efficient water- and energy consumption
- Soft move ceramic inside ensures soft and precise maneuvering
- Swiveling 110° spout
- Adjustable max. temperature for improved scald protection
- Available in multiple color options
- Type-approved, flexible water connection for simpler installation
- All components made of food graded material

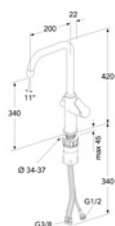

Kitchen mixer Epic - high spout	Art no.	Rsk no.
Chrome, with dishwasher shut-off	GB41209996	8311189
Brushed brass, with dishwasher shut-off	GB41209996 24	8311190
Matt black, with dishwasher shut-off	GB41209996 53	8311191

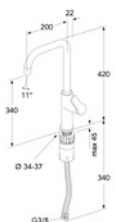

Kitchen mixer Epic - high spout	Art no.	Rsk no.
Chrome	GB41209956	8311186
Brushed brass	GB41209956 24	8311187
Matt black	GB41209956 53	8311188



Kitchen mixer Epic - Pull out	Art no.	Rsk no.
With pull out handshower	GB41209959	8311192
Brushed brass, with pull out handshower	GB41209959 24	8311193
Matt black, with pull out handshower	GB41209959 53	8311194



Shut-off valve Epic	Art no.	Rsk no.
Chrome	GB41639755	839 40 58
Brushed brass	GB41639755 24	839 40 59
Matt black	GB41639755 53	839 40 60

Kitchen mixers New Nautic

- Energy classification A, B or C saves water and energy
- Grip-friendly lever with clear color marking for hot and cold water
- Cold-start, supplies only cold water when the lever is in straight forward position (applies to energy class B)
- Eco-flow for efficient water- and energy consumption
- Adjustable flow - facilitates, adjustable maximum flow limitation
- Soft move, ceramic seal ensures soft and precise maneuvering
- Smart inside, sustainable construction for the requirements of the future
- Adjustable max. temperature for improved scald protection
- Patented quick mounting nut for easy installation
- All components made of food graded material

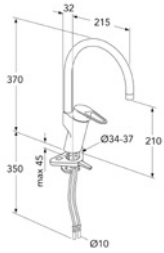

Kitchen mixer New Nautic - high Spout	Art no.	Rsk no.
Energy class B	GB41206056	83114 81
Lead free, energy class B	GB412060560	83114 72
ECO Flow max 5 l/m, lead-free	GB412060560B	83150 05
Lead free, energy class A	GB412060560L	83121 43
Energy class A, G3/8 connection	GB41206056RL	83121 44

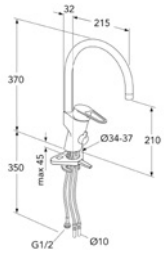

Kitchen mixer New Nautic - high Spout	Art no.	Rsk no.
Energy class B, dishwasher shut-off	GB41206096	83114 62
Lead free, energy class B, dishwasher shut-off	GB412060960	83114 68
ECO Flow max 5 l/m, lead-free, dishwasher shut-off	GB412060960B	83150 06
Lead free, energy class A, dishwasher shut-off	GB412060960L	83121 46
ECO Flow max 5 l/m, dishwasher shut-off	GB41206096B	83150 07
Energy class B, dishwasher shut-off, G3/8 con	GB41206096R	83114 66
Energy class C, dishwasher shut-off	GB41206098	83114 60
Energy class C, dishwasher shut-off, G3/8 con	GB41206098R	83114 64

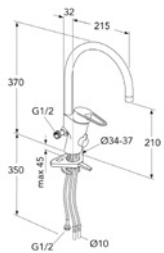

Kitchen mixer New Nautic - high Spout	Art no.	Rsk no.
Energy class A, mounted counter dishwasher con	GB412060966L	83121 47

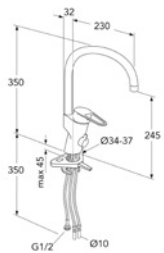

Kitchen mixer New Nautic - high Spout	Art no.	Rsk no.
Energy class C, dishwasher shut-off	GB41206097	83114 61
Energy class C, dishwasher shut-off, G3/8 con	GB41206097R	83114 65



Connection angle	Art no.	Rsk no.
For Smart+ models (New Nautic , Atlantic etc)	GB41639626 01	843 70 46



Single lever Care	Art no.	Rsk no.
Chrome, length 160 mm from center	GB41639801 01	843 70 61

New Nautic Kitchen sink mixers

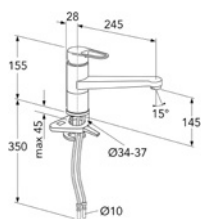

Kitchen mixer New Nautic - low Spout	Art no.	Rsk no.
Energy class C	GB41206055	83114 75
Lead free, energy class A	GB412060550L	83121 41
Energy class C, G3/8 connection	GB41206055R	83114 76

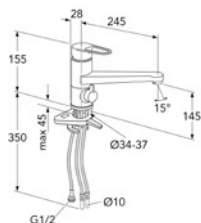

Kitchen mixer New Nautic - low Spout	Art no.	Rsk no.
Energy class C, dishwasher shut-off	GB41206095	83114 73
Lead free, energy class A, dishwasher shut-off	GB412060950L	83121 45
Energy class C, dishwasher shut-off, G3/8 conn	GB41206095R	83114 74

Kitchen mixers
New Nautic Care

- Energy classification A or B saves water and energy
- Grip-friendly lever with clear color marking for hot and cold water
- Laminar aerator that counteracts aerosols
- All components made of food graded material
- Cold-start, supplies only cold water when the lever is in straight forward position (applies to energy class A)
- Eco-flow for efficient water- and energy consumption
- Adjustable flow - facilitates, adjustable maximum flow
- Soft move, ceramic seal ensures soft and precise maneuvering
- Smart inside, sustainable construction for the requirements of the future
- Adjustable max. temperature for improved scald protection
- Coated flexible water connection for improved hygiene
- Ceramic seal to prevent dripping and ensure a long service life
- Patented quick mounting nut for easy installation



Kitchen mixer New Nautic Care - high Spout	Art no.	Rsk no.
Lead free, energy class B, elongated lever	GB41206056064	83114 71
Lead free, energy class A, elongated lever	GB41206056064L	806 20 05

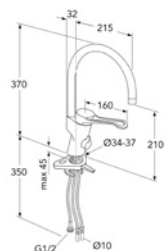

Kitchen mixer New Nautic Care - high Spout	Art no.	Rsk no.
Lead-free, elongated lever, dishwasher shut-off	GB41206096064	83114 67
Lead-free, energy class A, long lever, dishwasher shut-off	GB41206096064L	806 20 07

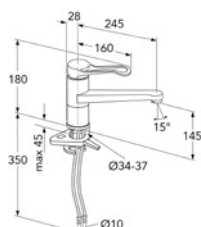

Kitchen mixer New Nautic Care - low Spout	Art no.	Rsk no.
Lead free, energy class A, elongated lever	GB41206055064L	806 20 04

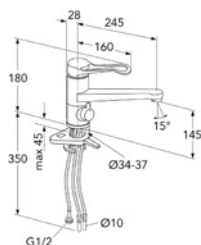

Kitchen mixer New Nautic Care - low Spout	Art no.	Rsk no.
Lead free, energy class A, elongated lever, dishwasher shut-off	GB41206095064L	806 20 06



Kitchen mixers Atlantic

- Adjustable max. temperature for improved scald protection
- Pivoting spout 110° (0° and 60° block included)
- Eco-flow for efficient water- and energy consumption
- Cold-start, supplies only cold water when the lever is in straight forward position

- Ceramic seal to prevent dripping and ensure a long service life
- Type-approved, flexible water connection for simpler installation
- Backflow protection in accordance with SS-EN 1717 [AA]
- Also available in model containing less than 0,1% lead and with energy classification B

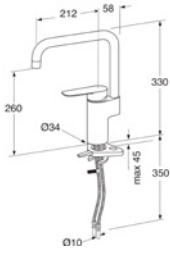

Kitchen mixer Atlantic - high spout

	Art no.	Rsk no.
Standard	GB41205058	831 07 74
Lead-free	GB41205058 0	831 07 75
Matt black, lead free	GB41205058053	831 22 89
Matt black	GB4120505853	831 21 39

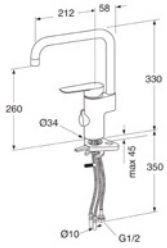

Kitchen mixer Atlantic - high spout

	Art no.	Rsk no.
With dishwasher shut-off	GB41205098	831 07 76
Lead-free, with dishwasher shut-off	GB41205098 0	831 07 77
Matt black, lead free, with dishwasher shut-off	GB41205098053	831 22 90
Matt black, with dishwasher shut-off	GB4120509853	831 21 40



Kitchen mixer Atlantic with electronic shut-off valve

- Provides a more water secure home environment
- Contemporary, modern design in combination with excellent function
- Soft move ceramic inside ensures soft and precise manoeuvring
- Pivoting spout 110° (0° and 60° block included)
- Adjustable max. temperature for improved scald protection

- Type-approved, flexible water connection for simpler installation
- Self-closing shut of valve; 3, 6 or 12 hours
- Multi-colored LED light signals function
- Including leakage detector, leakage shut-off and water alert
- Motorised valve with ceramic seal

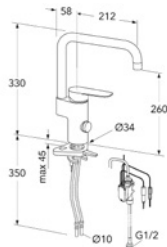

Kitchen mixer Atlantic - high spout

	Art no.	Rsk no.
With electronic dishwasher shut-off	GB41205086	83111 47



Kitchen mixer Nordic Plus

- Contemporary, modern design
- Soft move ceramic inside ensures soft and precise manoeuvring
- Pivoting spout 110° (0° and 60°)
- Adjustable max. temperature for improved scald protection
- Type-approved, flexible water connection for simpler installation



Kitchen mixer Nordic Plus - high spout

Art no.

Rsk no.

GB41203756

83111 42



Kitchen mixer Nordic Plus - high spout

Art no.

Rsk no.

With dishwasher shut-off

GB41203796

83111 43

Kitchen mixer Nordic³

- Grip-friendly lever with clear color marking for hot and cold water
- Ceramic seal to prevent dripping and ensure a long service life
- Soft move, ceramic seal ensures soft and precise manoeuvring
- Spout pivots through 110° (60° lock included)
- Adjustable max. temperature for improved scald protection
- All components made of food graded material
- Type approved flexible water connection for easier installation
- Backflow protection in accordance with SS-EN 1717 [AA]

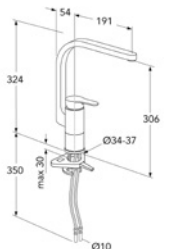

Kitchen mixer Nordic3 - high Spout

Art no.

Rsk no.

GB41203456

83115 09

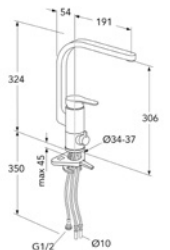

Kitchen mixer Nordic3 - high Spout

Art no.

Rsk no.

With dishwasher shut-off

GB41203496

83115 10

Outdoor tap

- Simple to install and serve
- Can be fitted to old, existing pipes
- Cutable in length
- Self-draining downwards, which helps protect the façade
- Frost-proof – even if a hose is connected
- For wall thicknesses of max. 400 mm or max. 1000 mm
- With removable key or knob



Outdoor faucet - with key	Art no.	Rsk no.
Self-draining, 30-400 mm	FG0105062	43155 24
Self-draining, 30-1000 mm	FG0105070	43155 13



Outdoor faucet - with knob	Art no.	Rsk no.
Self-draining, 30-400 mm	FG0105061	43155 14



Outdoor faucet with non-return valve and vacuum valve	Art no.	Rsk no.
Self-draining, 30-400 mm	FG0105065	43155 27



Estetic kitchen sink mixer Duo sensor

Bathroom sinks

A good washbasin must be functional, easy to clean and hard-wearing – but also neat and attractive. Only porcelain of the highest quality – as used in washbasins from Gustavsberg – can meet all these requirements. Big bathroom? Small bathroom? Corner, elongated surfaces or tight space? No matter what your bathroom looks like, we can almost guarantee that you will find a Gustavsberg washbasin to match it. Don't forget to check out our washstands with full-cover washbasins, which you will find under our furniture collection. One of these may well be an even better solution for your bathroom.

THINGS TO THINK ABOUT

Large bathrooms have plenty of room to install two generous washbasins so as to eliminate the problem of morning queues. Small bathrooms, however, sometimes barely have space for a single basin. In this case, what you need is a smaller model or one designed for positioning in a corner. Whatever your situation, you are sure to find the right washbasin at Gustavsberg. It may also be useful to consider laying out your bathroom with an eye to the future – when you may not be as mobile as you once were. Our broad collection also contains a number of washbasins for special needs.



Atlantic washbasin / Atlantic washbasin mixer



FLEXIBLE BOLT SPACING

Flexible bolt spacing makes it possible to replace your existing wall-mounted washbasin with a new model, regardless of whether the distance between the bolts on the wall is 280 or 350 mm.



CERAMICPLUS = C+

Many of our products are available with ceramicplus surface treatment. This provides the porcelain with a dirt-repellent surface that prevents the accumulation of limescale and dirt. Ceramicplus is also good for the environment, as it means that you can use a milder detergent – and less of it! – When cleaning.



Bathroom sink Nautic

- Easy-to-clean, minimalistic design in a range of sizes, 40–60 cm
- Elliptical basin with generous flat surfaces
- Made from hygienic, durable and densely sintered sanitary ware
- For bolt or bracket installation
- C+ as an option for simple and eco-friendly cleaning
- Mixer and bottom valve are not included, must be ordered separately. See mixer section

Small bathroom sink Nautic 5540 - for bolt mounting 40 cm

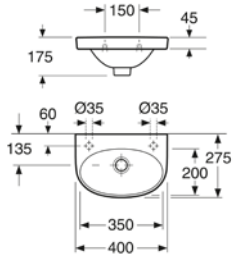

Assortment	Art no.	Rsk no.
Faucet hole on left	55409L01	745 50 52
Faucet hole on left, C+	55409LR1	745 50 53
Faucet hole on right	55409R01	745 50 50
Faucet hole on right, C+	55409RR1	745 50 51



Small bathroom sink Nautic 5550 - for bolt/bracket mounting 50 cm

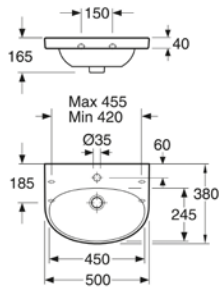

Assortment *	Art no.	Rsk no.
With overflow, without faucet hole	55509701	745 50 66
With overflow, without faucet hole, C+	555097R1	745 50 67
With faucet hole, without overflow **	55509801	745 50 68
With faucet hole, without overflow, C+ **	555098R1	745 50 69
With overflow and faucet hole	55509901	745 50 64
With overflow and faucet hole, C+	555099R1	745 50 65



- * Recommended bracket length 195 or 240 mm
** Installation with strainer valve recommended

Bathroom sink Nautic 5556 - for bolt/bracket mounting 56 cm

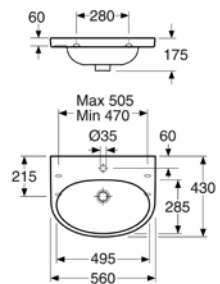

Assortment *	Art no.	Rsk no.
With overflow, without faucet hole	55569701	745 50 74
With overflow, without faucet hole, C+	555697R1	745 50 75
With faucet hole, without overflow **	55569801	745 50 76
With faucet hole, without overflow, C+ **	555698R1	745 50 77
With overflow and faucet hole	55569901	745 50 72
With overflow and faucet hole, C+	555699R1	745 50 73



- * Recommended bracket length 260 mm
** Installation with strainer valve recommended

Bathroom sink Nautic 5560 - for bolt/bracket mounting 60 cm

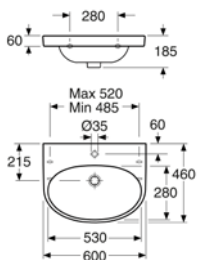

Assortment *	Art no.	Rsk no.
With faucet hole, without overflow **	55609801	745 50 86
With faucet hole, without overflow, C+ **	556098R1	745 50 87
With overflow and faucet hole	55609901	745 50 82
With overflow and faucet hole, C+	556099R1	745 50 83
Without faucet hole, without overflow **	55609M01	745 50 88

- * Recommended bracket length 260 mm
** Installation with strainer valve recommended

Bathroom sink Artic Small

- Small model suitable for small bathrooms
- Artic small in matt black and matt white fits with Estetic toilets in the same colour
- Made from hygienic, durable and densely sintered sanitary ware
- For bolt installation
- Mixer and bottom valve are not included, must be ordered separately. See mixer section

Washbasin Artic Small 4G36 - 36 cm

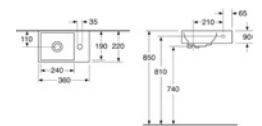

Assortment	Art no.	Rsk no.
Basin on left, faucet hole on right. White	4G369L01	750 33 69
Basin on left, faucet hole on right. Matt black	4G369L38	750 34 78
Basin on left, faucet hole on right. Matt white	4G369LSW	750 34 80

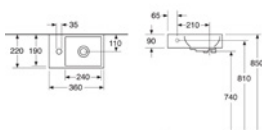

Assortment	Art no.	Rsk no.
Basin on right, faucet hole on left. White	4G369R01	750 33 71
Basin on right, faucet hole on left. Matt black	4G369R38	750 34 76
Basin on right, faucet hole on left. Matt white	4G369RSW	750 34 79

Bathroom sink Atlantic

- Generous basin
- Made from hygienic, durable and densely sintered sanitary ware
- For bolt installation
- Mixer and bottom valve are not included, must be ordered separately. See mixer section

Washbasin Atlantic A545 - for bolt mounting 45 cm

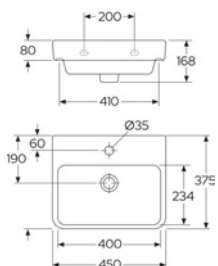

Assortment	Art no.	Rsk no.
With overflow and faucet hole	4GA54501	750 39 03

Washbasin Atlantic A555 - for bolt mounting 55 cm

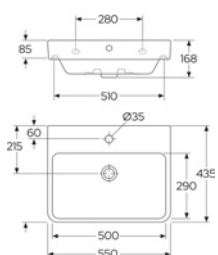

Assortment	Art no.	Rsk no.
With overflow and faucet hole	4GA55501	750 39 09

Washbasin Atlantic A560 - for bolt mounting 60 cm

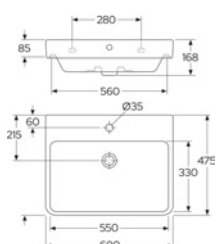

Assortment	Art no.	Rsk no.
With overflow and faucet hole	4GA56001	750 39 10

Bathroom sink Nordic³

- Made of hygienic, durable and tightly vitrified sanitary porcelain
- Functional design, standard dimensions
- For bolt or bracket installation

Small bathroom sink Nordic³ 410050 - for bolt/bracket mounting 50 cm

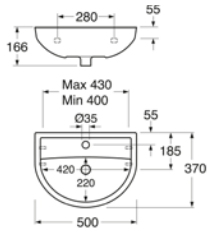

Assortment

Art no.

Rsk no.

41005001

748 56 16

Rekommenderad konsöllängd 195 eller 240 mm

Bathroom sink Nordic³ 410055 - for bolt/bracket mounting 55 cm

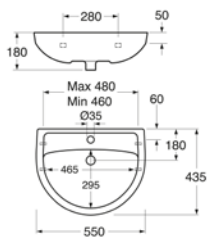

Assortment

Art no.

Rsk no.

With overflow and faucet hole

41005501

748 56 17

Rekommenderad konsöllängd 260 mm

Bathroom sink complementary model

- Model that do not belong to any of our product collections, but match all ranges.
- Mixer and bottom valve are not included, must be ordered separately. See mixer section.

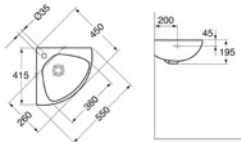

Bathroom sink

Art no.

Rsk no.

For corner installation

GB1573279801

745 47 07





Atlantic washbasin / Atlantic washbasin mixer / Artic tall cabinet / Round bathroom mirror

Washbasin fixture Triomont

- Neat installation with a minimum of visible pipes
- Load tested to 175 kg
- Suits all washbasins with a bolt distance (centre to centre) of up to 280 mm

Fixture Triomont - for sinks

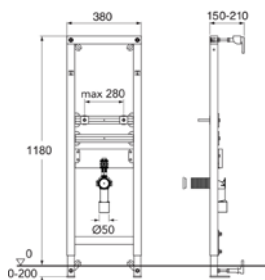

Assortment

Fits all bathroom sinks

Weight: 11 kg including packaging

Art no.

GB1921102100

Rsk no.

792 50 97

Bathroom sinks Care

- To view other products for special needs, visit www.gustavsberg.com

Bathroom sink 740 - for bolt mounting 60 cm

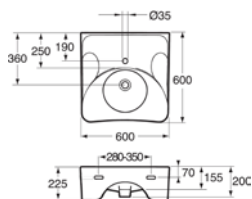

Assortment

With overflow. Bolt cc 280 - 350 mm



Art no.

GB1074010101

Rsk no.

745 47 24

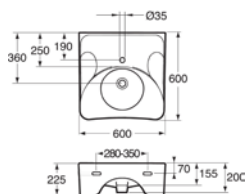

Assortment

Without overflow* Bolt cc 280 - 350 mm



Art no.

GB1074010102

Rsk no.

745 51 34

Sink lift 1704

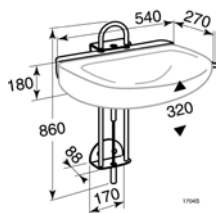

Assortment

Art no.

GB88170401

Rsk no.

898 01 40

Flexible tube set 1708

Art no.

GB88170801

Rsk no.

898 01 44

Bathroom sinks for countertops

• Bathroom sinks for building in or sub-mounting can be combined with a bottom cabinet and a top panel. Simply make sure that the sink dimensions match the furniture unit

• For full covering sinks, turn to the bathroom furniture pages.

Oval model for built-in installation

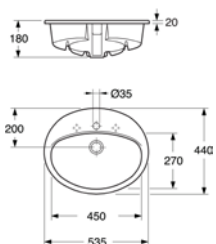

Assortment

With faucet hole

Art no.

7G145301

Rsk no.

752 31 94

Bathroom sink 6147 98 - for undermounting 57 cm

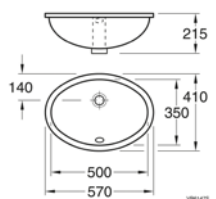

Assortment

Art no.

GB1561479801

Rsk no.

745 42 96

Water traps for washbasins

• Exclusive design
• Adjustable height and depth
• Available in different surface finishes/colors

• Made of brass
• Suit all washbasins in our range

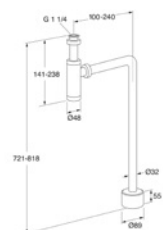

Water trap Round, floor connection

Chrome

Art no.

GB41109939

Rsk no.

807 48 79

Brushed brass

GB41109939 24

807 48 81

Matt black

GB41109939 53

807 48 80

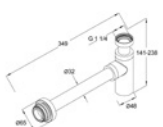

Water trap Round, wall connection

Chrome

Art no.

GB41109938

Rsk no.

807 48 76

Brushed brass

GB41109938 24

807 48 78

Matt black

GB41109938 53

807 48 77

Shower doors and walls

Choose between polished or matte black profiles in a wonderful design. High quality, durable materials and smart solutions make it simple to find precisely the right shower from Gustavsberg:

- Adjustable wall profiles guarantee a level shower, even if the bathroom walls are not entirely straight.
- Doors that can open outwards or inwards save valuable space.
- Almost all our showers are designed for right- or left-handed fitting.
- Unequal-sided dimension combinations offer an optimal shower solution for all bathrooms.
- Smart elevating brackets lift the doors when you open them.

THINGS TO THINK ABOUT

Installing a new shower wall requires preparation and planning. In many bathrooms, the shower corner has to fit in with a washbasin, a toilet and sometimes a washing machine as well. So measure your shower space carefully – to make sure there are no obstacles that prevent you opening the doors. If there are, a foldable shower door can often be the solution.

FOLDABLE DOORS ARE NOT REVERSIBLE

Our folding doors are the only models that are not reversible for right-/left-hand installation. They are, however, available with uneven dimensions to the right and to the left, so it is important to measure your shower space carefully. Make sure to measure from the front, i.e. where you step into the shower. Turn the page to see the combination options.



Square shower wall



Round shower doors

REVERSIBLE

Shower doors, reversible for right/left-hand installation; they can open both outwards and inwards, which helps save precious space.



ELEVATING HINGE

The elevating hinge is a smart detail that lifts the shower walls 5 mm every time you open and close it. This minimises wear on both the floor and the shower doors. A practical function that provides a sense of authentic luxury.





Estetic Round shower column / Square shower wall

Mounting options

Our shower walls and doors can be easily combined in different dimensions and thus adapted to the specific needs of each bathroom.

* For exact mm measurements and adjustability for each door model, see the range pages.



Round shower doors fitted in a corner

Available dimensions combinations*

80x80 cm	80x100 cm	90x100 cm
80x90 cm	90x90 cm	100x100 cm

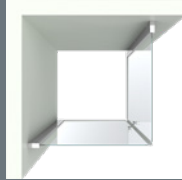

Square shower doors fitted in a corner

Available dimensions combinations*

80x80 cm	80x100 cm	90x100 cm
80x90 cm	90x90 cm	100x100 cm



Square – two straight doors fitted in a line

Available dimensions*

80 cm	90 cm	100 cm
-------	-------	--------

Combine these three door dimensions as you wish.

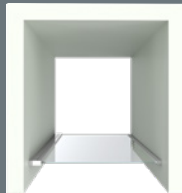

Square shower door fitted in a niche

Available dimensions*

80 cm	90 cm	100 cm
-------	-------	--------



Square shower wall fitted in a corner

Available dimensions*

80 cm	90 cm	100 cm
-------	-------	--------



Square shower wall and Square shower door fitted in a corner

Available dimensions combinations*

80x80 cm	80x100 cm	90x100 cm
80x90 cm	90x90 cm	100x100 cm



Square bathtub door

Available dimensions*

70 cm	80 cm
-------	-------

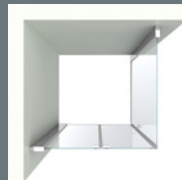

Square folding doors fitted in a corner

Possible dimensions*

80x80 cm	90x90 cm	100x100 cm
80x90 cm	90x80 cm	100x90 cm
80x100 cm	90x100 cm	100x80 cm



Square folding door with Square fixed wall fitted in a corner

Possible dimensions*

80x80 cm	90x90 cm	100x100 cm
80x90 cm	90x80 cm	100x90 cm
80x100 cm	90x100 cm	100x80 cm



Square folding door fitted in a niche

Possible dimensions*

80 cm	90 cm	100 cm
-------	-------	--------

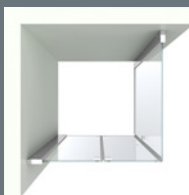

Square folding door with Square shower door fitted in a corner

Possible dimensions*

80x80 cm	90x90 cm	100x100 cm
80x90 cm	90x80 cm	100x90 cm
80x100 cm	90x100 cm	100x80 cm

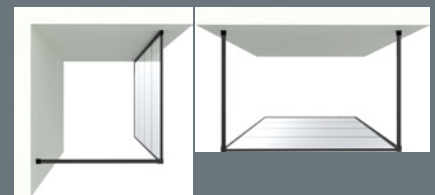

Square shower wall fitted in a corner or free to solid back wall

Possible dimensions*

80 cm	90 cm	100 cm
120 cm	140 cm	

Round shower doors for corner fitting

- Reversible for right/left-hand installation
- Pre-fitted door profiles for quick and simple installation
- Tempered safety glass, 6 mm
- Polished or matt black profiles and door handles
- Elevating hinges raise the door 5 mm on opening
- Adjustable wall profile, 20 mm, for a straight shower even with angled walls
- Opening angle: 180 degrees
- Unequal-sided dimension combinations possible
- Extension profile, 20 mm, as an optional extra
- No floor profiles, for a hygienic and easy-to-clean shower
- Space to drill holes for externally routed pipes

Round shower door corner set

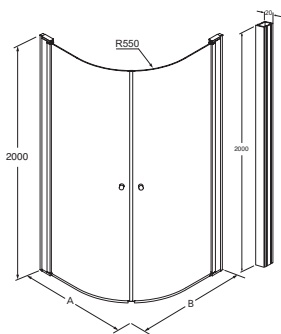

Assortment	Art no.	Rsk no.
For corner fitting, 100 x 100 cm, matte black	GB51RNDR1010BL	730 42 58
For corner fitting, 80 x 100 cm, matte black	GB51RNDR8010BL	730 42 55
For corner fitting, 80 x 80 cm, matte black	GB51RNDR8080BL	730 42 53
For corner fitting, 80 x 90 cm, matte black	GB51RNDR8090BL	730 42 54
For corner fitting, 90 x 100 cm, matte black	GB51RNDR9010BL	730 42 57
For corner fitting, 90 x 90 cm, matte black	GB51RNDR9090BL	730 42 56

Assortment	Art no.	Rsk no.
For corner fitting, 100 x 100 cm	GB51RNDR1010CR	731 28 31
For corner fitting, 80 x 100 cm, chrome	GB51RNDR8010CR	731 28 32
For corner fitting, 80 x 80 cm, chrome	GB51RNDR8080CR	731 28 33
For corner fitting, 80 x 90 cm, chrome	GB51RNDR8090CR	731 28 34
For corner fitting, 90 x 100 cm, chrome	GB51RNDR9010CR	731 28 35
For corner fitting, 90 x 90 cm, chrome	GB51RNDR9090CR	731 28 36



Round shower door

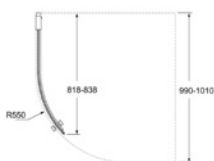

Assortment	Art no.	Rsk no.
Round glass, 100 cm, matte black	GB51RNDR10BL	730 42 40
Round glass, 80 cm, matte black	GB51RNDR80BL	730 42 38
Round glass, 90 cm, matte black	GB51RNDR90BL	730 42 39

Assortment	Art no.	Rsk no.
Round glass, 100 cm	GB51RNDR10CR	738 16 58
Round glass, 80 cm	GB51RNDR80CR	738 16 56
Round glass, 90 cm	GB51RNDR90CR	738 16 57



Square/Round extension profile



Assortment	Art no.	Rsk no.
for Square or Round shower enclosures, chrome	GB51ACCEXTTP	740 34 70
for Square or Round shower enclosures, matte black	GB51ACCEXTPBL	740 35 65

Square shower doors for corner fitting

- Reversible for right/left-hand installation
- Pre-fitted door profiles for quick and simple installation
- Tempered safety glass, 6 mm
- Polished or matt black profiles and door handles
- Elevating hinges raise the door 5 mm on opening
- Adjustable wall profile, 20 mm, for a straight shower even with angled walls
- Opening angle: 180 degrees
- Unequal-sided dimension combinations possible
- Extension profile, 20 mm, as an optional extra
- No floor profiles, for a hygienic and easy-to-clean shower
- Space to drill holes for externally routed pipes

Square shower door corner set

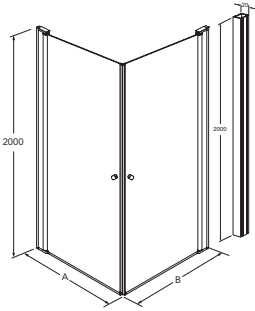

Assortment	Art no.	Rsk no.
For corner fitting, 100 x 100 cm, matte black	GB51SRDR1010BL	730 42 52
For corner fitting, 80 x 100 cm, matte black	GB51SRDR8010BL	730 42 49
For corner fitting, 80 x 80 cm, matte black	GB51SRDR8080BL	730 42 47
For corner fitting, 80 x 90 cm, matte black	GB51SRDR8090BL	730 42 48
For corner fitting, 90 x 100 cm, matte black	GB51SRDR9010BL	730 42 51
For corner fitting, 90 x 90 cm, matte black	GB51SRDR9090BL	730 42 50

Assortment	Art no.	Rsk no.
For corner fitting, 100 x 100 cm, chrome	GB51SRDR1010CR	731 28 37
For corner fitting, 80 x 100 cm, chrome	GB51SRDR8010CR	731 28 39
For corner fitting, 80 x 80 cm, chrome	GB51SRDR8080CR	731 28 40
For corner fitting, 80 x 90 cm, chrome	GB51SRDR8090CR	731 28 41
For corner fitting, 90 x 100 cm, chrome	GB51SRDR9010CR	731 28 43
For corner fitting, 90 x 90 cm, chrome	GB51SRDR9090CR	731 28 44



Square shower door



Assortment	Art no.	Rsk no.
Flat glass, 100 cm, matte black	GB51SRDR10BL	730 42 37
Flat glass, 80 cm, matte black	GB51SRDR80BL	730 42 35
Flat glass, 90 cm, matte black	GB51SRDR90BL	730 42 36

Assortment	Art no.	Rsk no.
Flat glass, 100 cm, chrome	GB51SRDR10CR	738 16 55
Flat glass, 80 cm, chrome	GB51SRDR80CR	738 16 53
Flat glass, 90 cm, chrome	GB51SRDR90CR	738 16 54



Square/Round extension profile



Assortment	Art no.	Rsk no.
for Square or Round shower enclosures, chrome	GB51ACCEXT	740 34 70
for Square or Round shower enclosures, matte black	GB51ACCEXTBL	740 35 65

Square shower doors for niche fitting

- Reversible for right/left-hand installation
- Pre-fitted door profiles for quick and simple installation
- Tempered safety glass, 6 mm
- Polished or matt black profiles and door handles
- Elevating hinges raise the door 5 mm on opening
- Adjustable wall profile, 30 mm, for a straight shower even with angled walls
- Opening angle: 180 degrees
- Extension profile, 20 mm, as an optional extra
- Space to drill holes for externally routed pipes on the door's hinged side

Square shower door niche set

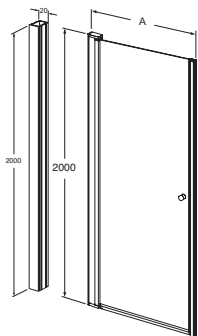

Assortment	Art no.	Rsk no.
100 cm, matte black	GB51SRDR10NIBL	730 42 61
80 cm, matte black	GB51SRDR80NIBL	730 42 59
90 cm, matte black	GB51SRDR90NIBL	730 42 60

Assortment	Art no.	Rsk no.
100 cm, chrome	GB51SRDR10NICR	731 28 38
80 cm, chrome	GB51SRDR80NICR	731 28 42
90 cm, chrome	GB51SRDR90NICR	731 28 45



Square bathtub door

- Reversible for right/left-hand installation
- Tempered safety glass, 6 mm
- Polished profile
- Elevating hinges that raise the door 5 mm on opening
- Adjustable wall profile, 20 mm, for a straight shower even with angled walls
- Opening angle, 180 degrees

Square bathtub door



Assortment	Art no.	Rsk no.
Flat glass, 70 cm, chrome	GB51SRBD70CR	738 16 59
Flat glass, 80 cm, chrome	GB51SRBD80CR	738 16 60



Square folding doors for corner installation

- Folding door that takes up less space
- Ideal for use where space is at a premium – as the foldability often solves the problem
- Non-reversible doors; choose from the models designed for right- and left-hand installation, respectively
- Corner configuration dimensions "Left" x "Right" viewed from in front, i.e. on your way into the shower
- Pre-fitted door profiles for quick and easy installation
- Toughened safety glass, 6 mm
- Polished profiles, with the door handle integrated into the glass
- Elevating hinges lift the door 5 mm when opened
- 20 mm adjustable wall profile, which ensures a level shower even if the walls are angled
- Opening angle: 180 degrees
- Unequal-sided dimension combinations possible
- Extra-width profile, 20 mm as an optional extra
- No floor profiles means a shower that is hygienic and easy to clean, but the solution does require an incline towards the floor drain
- Space for cutting holes for external pipework

Square Foldable shower door corner set

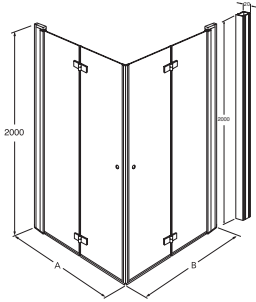

Assortment	Art no.	Rsk no.
For corner fitting, 100 x 100 cm, chrome	GB51SRFD1010CR	730 42 67
For corner fitting, 100 x 80 cm, chrome	GB51SRFD1080CR	730 42 69
For corner fitting, 100 x 90 cm, chrome	GB51SRFD1090CR	730 42 70
For corner fitting, 80 x 100 cm, chrome	GB51SRFD8010CR	730 42 64
For corner fitting, 80 x 80 cm, chrome	GB51SRFD8080CR	730 42 62
For corner fitting, 80 x 90 cm, chrome	GB51SRFD8090CR	730 42 63
For corner fitting, 90 x 100 cm, chrome	GB51SRFD9010CR	730 42 66
For corner fitting, 90 x 80 cm, chrome	GB51SRFD9080CR	730 42 68
For corner fitting, 90 x 90 cm, chrome	GB51SRFD9090CR	730 42 65



Square shower door Foldable

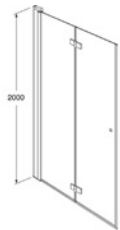

Assortment	Art no.	Rsk no.
Flat glass, 100 cm, Chrome, Left	GB51SRFD10LCR	730 42 43
Flat glass, 80 cm, Chrome, Left	GB51SRFD80LCR	730 42 41
Flat glass, 90 cm, Chrome, Left	GB51SRFD90LCR	730 42 42



Assortment	Art no.	Rsk no.
Flat glass, 100 cm, Chrome, Right	GB51SRFD10RCR	730 42 46
Flat glass, 80 cm, Chrome, Right	GB51SRFD80RCR	730 42 44
Flat glass, 90 cm, Chrome, Right	GB51SRFD90RCR	730 42 45



Square folding doors for niche installation

- Folding door that takes up less space
- Ideal for use where space is at a premium – as the foldability often solves the problem
- Non-reversible doors; choose from the models designed for right- and left-hand installation, respectively
- Pre-fitted door profiles for quick and easy installation
- Toughened safety glass, 6 mm
- Polished profiles, with the door handle integrated into the glass
- Elevating hinges lift the door 5 mm when opened
- 25 mm adjustable wall profile, which ensures a level shower even if the walls are angled
- Opening angle: 180 degrees
- Extra-width profile, 20 mm as an optional extra
- No floor profiles means a shower that is hygienic and easy to clean, but the solution does require an incline towards the floor drain
- Space for cutting holes for external pipework

Square Foldable shower door niche set

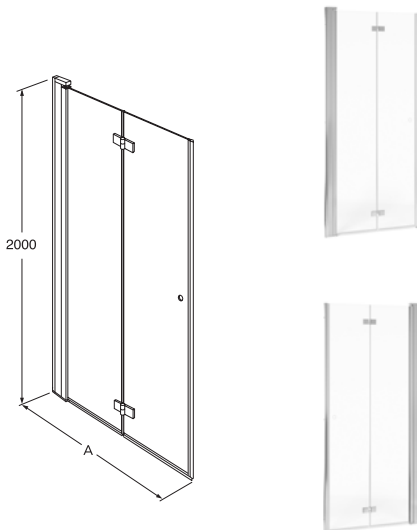

Assortment	Art no.	Rsk no.
For niche fitting, 100 cm Left, chrome	GB51SRFD10NILCR	730 42 73
For niche fitting, 80 cm Left, chrome	GB51SRFD80NILCR	730 42 71
For niche fitting, 90 cm Left, chrome	GB51SRFD90NILCR	730 42 72



Assortment	Art no.	Rsk no.
For niche fitting, 100 cm Right, chrome	GB51SRFD10NIRCR	730 42 76
For niche fitting, 80 cm Right, chrome	GB51SRFD80NIRCR	730 42 74
For niche fitting, 90 cm Right, chrome	GB51SRFD90NIRCR	730 42 75

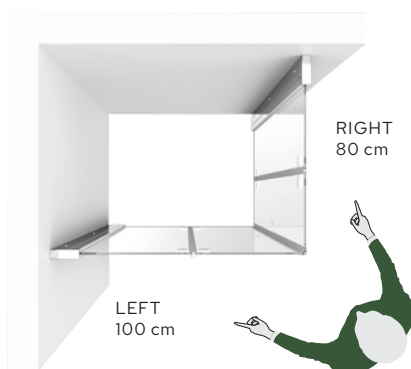

Right or left?

NON-REVERSIBLE MODEL Our folding doors are the only shower models that are not reversible for right-/left-hand installation. However, they are available in unequal dimensions on the right and left-hand sides. Here, it is important to look at things from the correct side when measuring your shower space. Make sure to measure from the front, i.e. where you step into the shower. What combination possibilities you have to choose from, see page 104.

Square shower wall

- Reversible for right-/left-hand installation
- Tempered safety glass, 6 mm
- Polished or matt black profile and wall brace
- Adjustable wall profile, 20 mm, for a straight shower even with angled walls
- The brace can also be used as a shower curtain rod
- Space to drill holes for externally routed pipes

Square shower wall

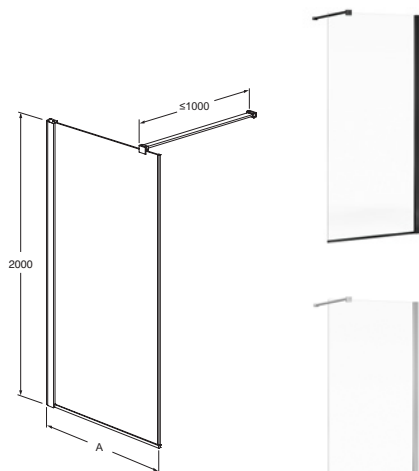

Assortment	Art no.	Rsk no.
Flat glass, 100 cm, matte black	GB51SRWL10BL	731 04 49
Flat glass, 80 cm, matte black	GB51SRWL80BL	731 04 47
Flat glass, 90 cm, matte black	GB51SRWL90BL	731 04 48



Assortment	Art no.	Rsk no.
Flat glass, 100 cm, chrome	GB51SRWL10CR	737 70 77
Flat glass, 80 cm, chrome	GB51SRWL80CR	737 70 75
Flat glass, 90 cm, chrome	GB51SRWL90CR	737 70 76



Wall bracket 140 cm, Black	Art no.	Rsk no.
Extra long wall bracket for Square shower wall, Black	GB51ACCWLB14BL	

Wall bracket 140 cm, Chrome	Art no.	Rsk no.
Extra long wall bracket for Square shower wall, Chrome	GB51ACCWLB14CR	

Magnetic gasket	Art no.	Rsk no.
for Square shower wall, black	GB51ACCWLMAGBL	740 35 66
for Square shower wall	GB51ACCWLMAG	740 34 68

Square shower wall Matt black

- Reversible for right-/left-hand installation
- Tempered safety glass, 6 mm
- Profiles and wall brace in matt black anodised aluminium
- Bars on the outside of the glass to facilitate cleaning
- Adjustable wall profile, 10 mm, for a straight shower even with angled walls
- The brace can be used as a curtain rail
- No space to drill holes for externally routed pipes.

SQUARE Shower wall

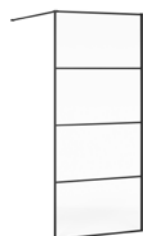

Assortment	Art no.	Rsk no.
with black frames, 100 cm	GB51SRWL10HBL	737 71 14
with black frames, 120 cm	GB51SRWL12HBL	737 71 15
with black frames, 140 cm	GB51SRWL14HBL	737 71 16
with black frames, 80 cm	GB51SRWL80HBL	737 71 12
with black frames, 90 cm	GB51SRWL90HBL	737 71 13

Wall bracket black	Art no.	Rsk no.
For Square shower wall framed, black	GB59SESP0020	

Mixer and shower set

Match your new shower doors and walls with our wide range of shower mixers, shower sets and rain shower heads for a sweet, neat and functional set-up in your bathroom. No matter whether your main interest is in form, smart functions for saving water and energy or "simply" good quality, Gustavsberg lets you be price-, eco- and design-conscious at the same time.

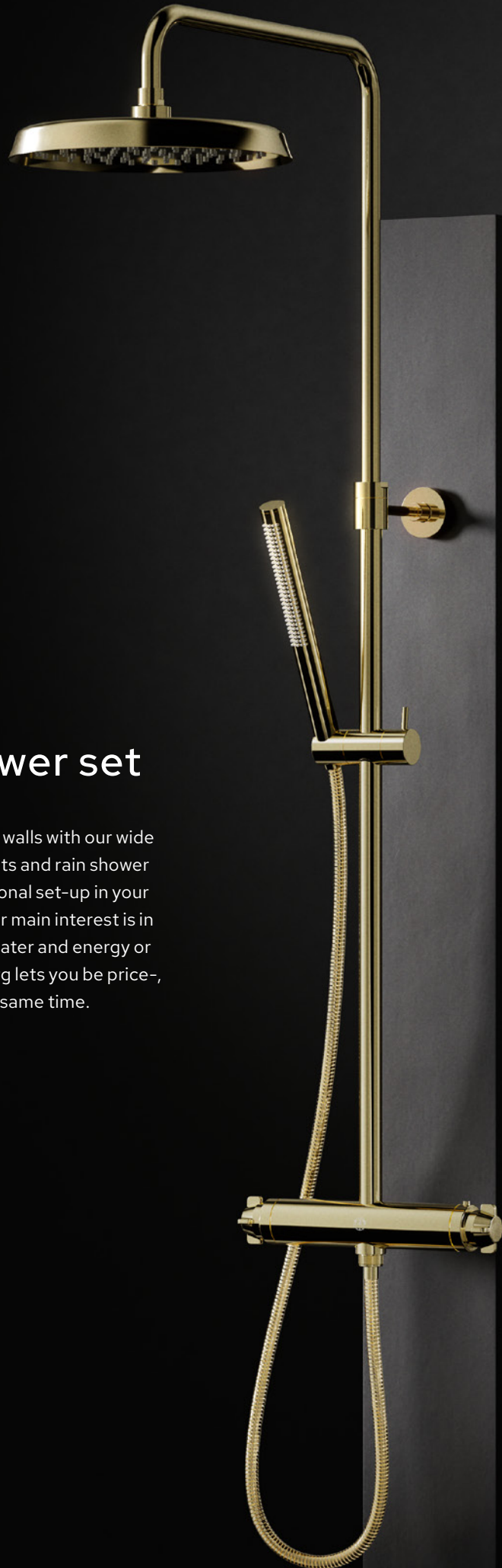

Bathtubs

A hot bath lowers the pulse and boosts circulation in the body. Few things are as de-stressing and relaxing as slipping into a warm bath after a long, hectic – and possibly chilly – day. That’s why you need to take care when choosing your tub, because the model you select will have to perform heroic deeds no other piece of furniture in your home can handle. What’s most important: appearance, size or function? Or is everything equally important?

TO THINK OF

Big or small? Built-in or free-standing? In this catalogue you will find all kinds of standard bathtubs from Gustavsberg, take for example the combi-tubs, they are perfect for people who also use their bathtubs as their shower. These tubs have a flat section at the foot end, and the drain is positioned in the middle. The head end is gently angled and comfortable. Duo bathtubs are ideal for people who appreciate square design. Perfect for two people to bath together; features two sloping head.



Claw-foot bathtub 6368



GLAZEPLUS

Our bathtubs are available with an extra surface treatment called “glazeplus”. This is a crystal-clear polymer film that protects the surface of your bathtub against dirt and limescale deposits – which facilitates cleaning and reduces the amount of detergent you need to use.



ANTI-SLIP

The bathtub is available with an anti-slip treatment where quartz sand has been burned into the enamel in an aesthetically neutral pattern. The surface counteracts the risk of slipping when entering or leaving the bathtub. Moreover, it is located at the foot end of the tub so that it does not affect the overall bathing experience.



SUPPORT HANDLES

You can order the bathtub with support handles on the rim to improve safety and ease of use.



PLUS5

An overflow outlet on the bathtub rim prevents the water from overflowing – but means a lower water level when you bathe. Gustavsberg has solved this problem with the smartest overflow outlet on the market: the plus5 system lets you raise the valve 5 cm with a simple movement – for deeper water and a more luxurious bath. An overflow outlet is an insurance requirement for fixed installation tubs in bathrooms without a floor drain.



Bathtub 1400 with full-front panel frame

Basin models for enamelled titanium steel bathtubs with front panel frames or feet

- Gustavsberg has many models and sizes, intended for installing with full- or half-front panels frames.
- Our tubs are made of enamelled titanium steel of the highest quality.
- The tubs are simple to install and easy to clean.
- Handles and anti-slip bottom surface treatment available as options for a safer bath.
- Glazeplus available as an option for fast, gentle cleaning

Placement anti-slip treatment

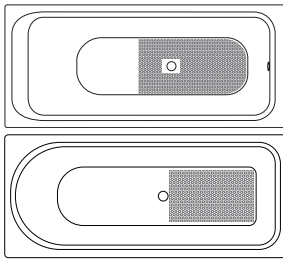

Basin models



Combi-tubs are perfect for people who also use their bathtubs as their shower. These tubs have a flat section at the foot end, and the drain is positioned in the middle. The head end is gently angled and comfortable.
Available in sizes 1500 x 700, 1570 x 700 and 1600 x 700 mm.

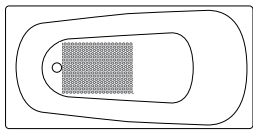

Bathtub models 1400 and 1700, and frontless tub 1571 feature a traditional basin shape. It has a depth of 420 mm, which means that it is comfortable and practical for both baths and showers.
Available in sizes 1400 x 700 and 1700 x 700 mm.
Frontless bathtub in size 1570 x 700 mm.

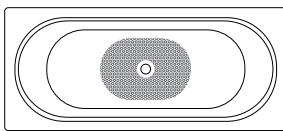

The Duo tub is designed for two people bathing at the same time with its two angled head ends and centred drain. Depth 420 mm.
Available in size 1600 x 700 mm.

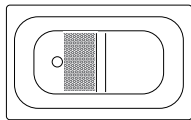

Sitting tub model 1051 is designed for people who have a really small bathroom but who cannot do without a bath. Depth of the sitting area is 310 mm. Depth of the foot area is 420 mm.
Available in size 1050 x 650 mm.

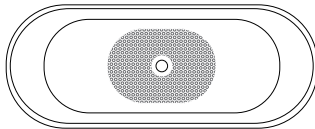

The Claw-foot bathtub features an oval basin with two enclosing head ends and a centred drain. It has a depth of 420 mm.
Available in sizes 1580 x 680 and 1680 x 730 mm.

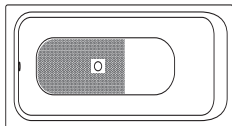

Bathtub 1300 features a traditional basin shape. It is comfortable and practical for both baths and showers, with a depth of 420 mm.
Available in size 1300 x 700 mm

Accessories, misc

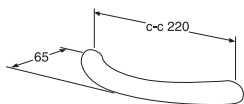

Handles

Fits all bathtubs except sitting tub 1051
Only a single handle can be fitted to bathtub models 1603, 1607 and 1707.

1 handle (state positioning on order)

2 handles

NB! The bathtub must be ordered featuring holes for handles.

ART No.

GB208B090901

GB208B080901

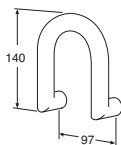

Handle, high

Fits sitting tub 1050

2 handles

NB! The bathtub must be ordered featuring holes for handles.

GB208B060901



Supplement Anti-slip

Supplement Glazeplus

For art-no of antislip and glazeplus supplement, please contact; customerservice.se@gustavsberg.com

NB! Not possible to alter, cancel or return after approved order.

Enamelled titanium steel bathtubs with full- or half-front panel frame

- Enamelled, titanium alloy sheet steel of the highest quality.
- Complete with front panel frame, fitted bottom valve and drain pipe
- The front panel frame can be slid sideways and back, allowing room to route pipes along the walls
- Adjustable feet, 25 mm
- Full front panel features a slidable lower section to facilitate cleaning
- Glazeplus available as an option for simple, eco-friendly cleaning
- Front panel frame in black or white for several models

Bathtub with front panel, Standard – 1300 x 700

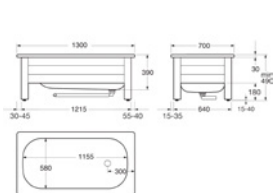

Assortment	Art no.	Rsk no.
With half-front panel frame, white	GB211300641301	
Consists of	Art no.	Rsk no.
Bathtub	GB2113000100	732 08 02
Front panel	GB2164130100	732 71 78

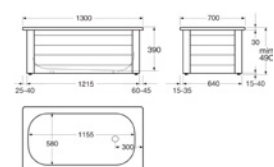

Assortment	Art no.	Rsk no.
With full-front panel frame, white	GB211300741301	
Consists of	Art no.	Rsk no.
Bathtub	GB2113000100	732 08 02
Front panel	GB2174130100	732 71 72



Bathtub with front panel, Standard – 1400 x 700

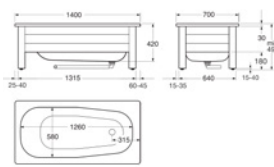

Assortment	Art no.	Rsk no.
With half-front panel frame, white	GB211400641401	
Consists of	Art no.	Rsk no.
Bathtub	GB2114000100	732 08 05
Front panel	GB2164140100	732 71 79

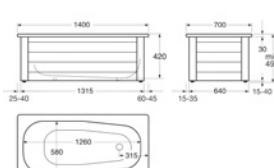

Assortment	Art no.	Rsk no.
With full-front panel frame, white	GB211400741401	
Consists of	Art no.	Rsk no.
Bathtub	GB2114000100	732 08 05
Front panel	GB2174140100	732 71 73



Bathtub with front panel, Standard – 1700 x 700

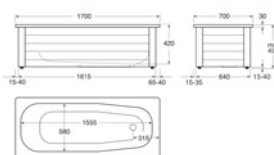

Assortment	Art no.	Rsk no.
With full-front panel frame, white	GB211700741701	
Consists of	Art no.	Rsk no.
Bathtub	GB2117000100	732 08 22
Front panel	GB2174170100	732 71 77



Bathtub with front panel, Combi – 1500 x 700

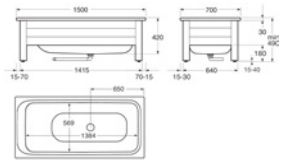

Assortment	Art no.	Rsk no.
With half-front panel frame, white	GB211504641501	
Consists of	Art no.	Rsk no.
Bathtub	GB2115040100	735 14 10
Front panel	GB2164150100	732 71 80

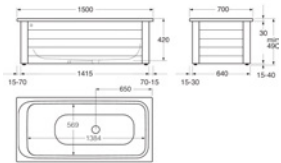

Assortment	Art no.	Rsk no.
With full-front panel frame, white	GB211504741501	
Consists of	Art no.	Rsk no.
Bathtub	GB2115040100	735 14 10
Front panel	GB2174150100	732 71 74



Bathtub with front panel, Combi – 1570 x 700

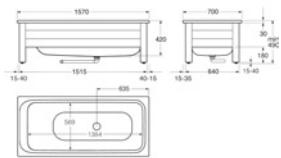

Assortment	Art no.	Rsk no.
With half-front panel frame, white	GB211574641601	
Consists of	Art no.	Rsk no.
Bathtub	GB2115740100	735 14 09
Front panel	GB2164160100	732 71 81

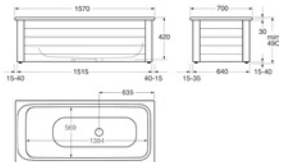

Assortment	Art no.	Rsk no.
With full-front panel frame, white	GB211574741601	
Consists of	Art no.	Rsk no.
Bathtub	GB2115740100	735 14 09
Front panel	GB2174160100	732 71 75

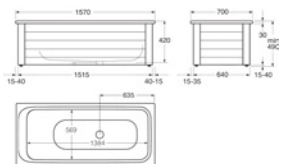

Assortment	Art no.	Rsk no.
With full-front panel frame, black	GB211574741656	
Consists of	Art no.	Rsk no.
Bathtub	GB2115740100	735 14 09
Front panel	GB2174165600	732 71 76



Bathtub with front panel, Combi – 1600 x 700

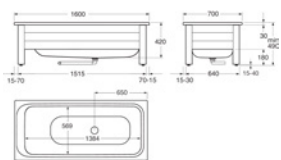

Assortment	Art no.	Rsk no.
With half-front panel frame, white	GB211604641601	
Consists of	Art no.	Rsk no.
Bathtub	GB2116040100	735 14 08
Front panel	GB2164160100	732 71 81



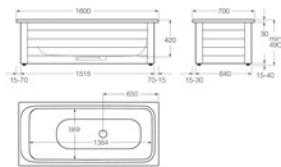

Assortment	Art no.	Rsk no.
With full-front panel frame, white	GB211604741601	
Consists of	Art no.	Rsk no.
Bath tub	GB2116040100	735 14 08
Front panel	GB2174160100	732 71 75

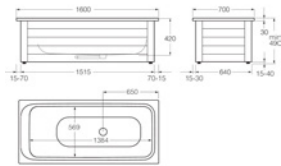

Assortment	Art no.	Rsk no.
With full-front panel frame, black	GB211604741656	
Consists of	Art no.	Rsk no.
Bath tub	GB2116040100	735 14 08
Front panel	GB2174165600	732 71 76



Bathtub with front panel, Combi – 1600 x 700

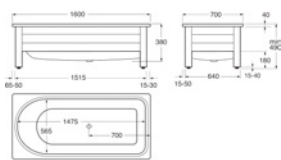

Assortment	Art no.	Rsk no.
With half-front panel frame, white	GB211607641601	
Consists of	Art no.	Rsk no.
Bath tub	GB2116070100	732 11 98
Front panel	GB2164160100	732 71 81

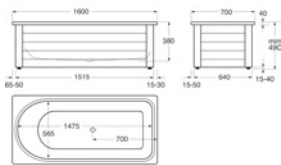

Assortment	Art no.	Rsk no.
With full-front panel frame, white	GB211607741601	
Consists of	Art no.	Rsk no.
Bath tub	GB2116070100	732 11 98
Front panel	GB2174160100	732 71 75

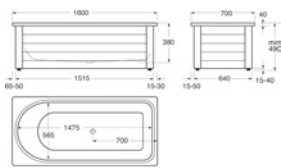

Assortment	Art no.	Rsk no.
With full-front panel frame, black	GB211607741656	
Consists of	Art no.	Rsk no.
Bath tub	GB2116070100	732 11 98
Front panel	GB2174165600	732 71 76



Bathtub with front panel, Combi – 1700 x 700

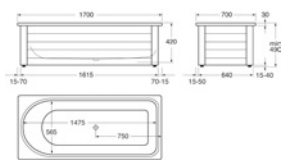

Assortment	Art no.	Rsk no.
With full-front panel frame, white	GB211707741701	
Consists of	Art no.	Rsk no.
Bath tub	GB2117070100	732 11 99
Front panel	GB2174170100	732 71 77



Bathtub with front panel, Duo – 1600 x 700

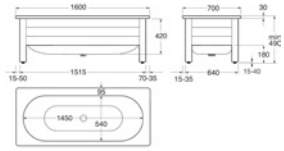

Assortment	Art no.	Rsk no.
With half-front panel frame, white	GB211603641601	
Consists of	Art no.	Rsk no.
Bathtub	GB2116030100	732 08 19
Front panel	GB2164160100	732 71 81

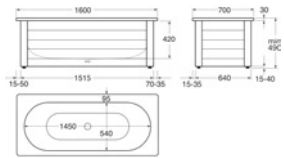

Assortment	Art no.	Rsk no.
With full-front panel frame, white	GB211603741601	
Consists of	Art no.	Rsk no.
Bathtub	GB2116030100	732 08 19
Front panel	GB2174160100	732 71 75

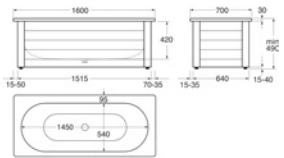

Assortment	Art no.	Rsk no.
With full-front panel frame, black	GB211603741656	
Consists of	Art no.	Rsk no.
Bathtub	GB2116030100	732 08 19
Front panel	GB2174165600	732 71 76

Sit bathtub 1051 with front panel - 1050x650

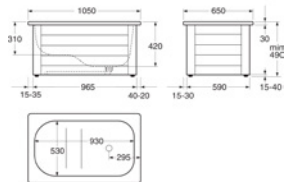

Assortment	Art no.	Rsk no.
With full bath panel, white	GB211051741001	

All bathtubs above can be delivered with Glazeplus, anti-slip bottom and/or support handles on request.
For article numbers see www.gustavsberg.com. Cannot be cancelled, changed or returned after order has been placed.

Titanium steel and enamel – an extremely durable combination

Titanium alloy sheet steel makes our bathtubs extremely durable. The enamel is built up of several thin layers – a technique which makes it highly flexible and allows it to move with the steel, eliminating the risk of cracking.



Hygienic

A hard surface that is so smooth and tight that neither dirt nor bacteria can gain a foothold makes it hygienic and easy to keep clean.



Knock-proof

An ultra-thin surface that is both strong and flexible. So there is no need to worry – even if you should happen to drop something in the tub.



Warm

Enamelled titanium steel is a good conductor. The hot water quickly heats the surface of the tub (including the edges where you rest your neck) to provide an even more delightful bath experience.



Scratch-proof

The surface is more durable than materials such as cast marble, acrylic and cast iron, and it is highly resistant to cracks and scratches.



Durable

Highly resistant to the chemicals used in cosmetics and bath salts, for example. Not even nail varnish will leave a mark on the surface.



Basin models for enamelled titanium steel bathtubs for tiling in

- Gustavsberg has a wide range of models and sizes intended for tiling in.
- Our tubs are made of enamelled titanium steel of the highest quality.
- Handles and anti-slip bottom surface treatment available as options for a safer bath.

- Glazeplus available as an option for easy, eco-friendly cleaning.

Placement anti-slip treatment

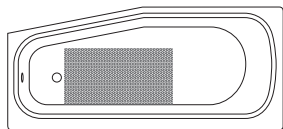
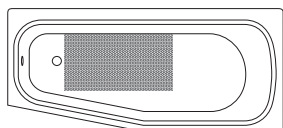
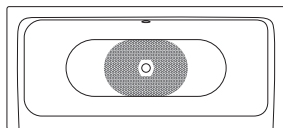
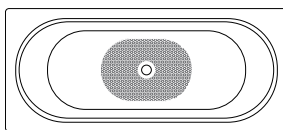
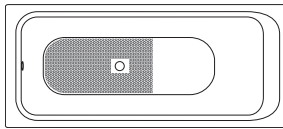
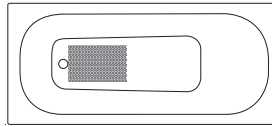

Basin models



Tiling-in bathtubs 2940, 2941, 2942 and 2945 feature a traditional basin shape. This basin model is comfortable and practical for both baths and showers and is available in several sizes. Depth 420 mm.

Available in sizes 1400-1700 x 700 mm.

Tiling-in bathtubs Combi 3410 and 3411 are perfect for people who want to use their bathtub as a shower as well. The tub features a generous flat area in the foot end for showering and a centred drain. The head end is sloped for a very comfortable bath. Depth 420 mm.

Available in sizes 1600 x 700 and 1700 x 700 mm.

Tiling-in bathtubs, Duo 1220 and 1380 designed for two people bathing at the same time. It has two sloping head ends and a centred drain. Depth 420 mm.

Available in sizes 1600 x 700 and 1700 x 750.

Tiling-in bathtubs 6830 and 6831 ideal for people who have plenty of space and appreciate square design. Perfect for two people to bath together; features two sloping head ends and a centred drain. Extra deep 450 mm.

Available in sizes 1800 x 800 and 1900 x 900 mm.

Tiling-in bathtubs, Offset 2570 and 2580 are available in left- and right-hand models. The bath is mainly designed for small bathrooms. Depth 420 mm.

Available in size 1570 x 700 mm.

Accessories, misc

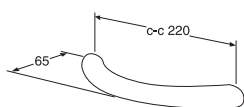

Handles

Fits all bathtubs except sitting tub 1051

Only a single handle can be fitted to bathtub models 1603, 1607 and 1707.

1 handle (state positioning on order)

2 handles

NB! The bathtub must be ordered featuring holes for handles.

ART No.

GB208B090901

GB208B080901



Supplement Anti-slip

Supplement Glazeplus

For art-no of antislip and glazeplus supplement, please contact; customerservice.se@gustavsberg.com

NB! Not possible to alter, cancel or return after approved order.



PLUS5

An overflow outlet on the bathtub rim prevents the water from overflowing – but means a lower water level when you bathe. Gustavsberg has solved this problem with the smartest overflow outlet on the market: the Plus5 system lets you raise the valve 5 cm with a simple movement – for deeper water and a more luxurious bath.



5 CM MEANS A LOT

With overflow outlet Plus 5 you can have a deeper and more enjoyable bathing experience.

Enamelled titanium steel bathtubs for tiling-in

- Enamelled, titanium alloy sheet steel of the highest quality
- With hole for overflow outlet fitting
- Add a feet to complete the setup
- Choose an overflow outlet system: "standard" or "plus5" for a higher water level.
- All tubs feature a soundproofing mat on the underside to make your bath experience
- Handles and anti-slip bottom surface treatment available as options for a safer tub
- Glazeplus available as an option for easy and eco-friendly cleaning
- Rim-mounted mixer with filling via spout or overflow outlet as optional extra

Bathtub 2940 built-in - 1400x700

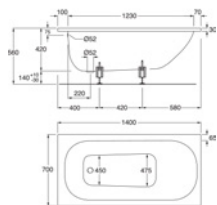

Assortment	Art no.	Rsk no.
With overflow hole	GB2082940100	733 52 23
With overflow hole and Antislip treatment	GB2082940112	733 52 27
With overflow hole and Glazeplus	GB2082940113	733 52 28



Bathtub 2941 built-in - 1500x700

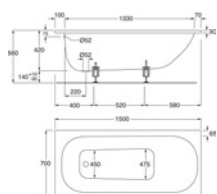

Assortment	Art no.	Rsk no.
With overflow hole	GB2082941100	733 52 30
With overflow hole and Antislip treatment	GB2082941112	733 52 34
With overflow hole and Glazeplus	GB2082941113	733 52 35



Bathtub 2942 built-in - 1600x700

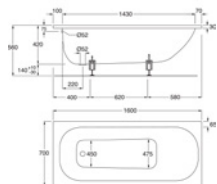

Assortment	Art no.	Rsk no.
With overflow hole	GB2082942100	733 52 37
With overflow hole and Antislip treatment	GB2082942112	733 52 41
With overflow hole and Glazeplus	GB2082942113	733 52 42



Bathtub 2945 built-in - 1700x700

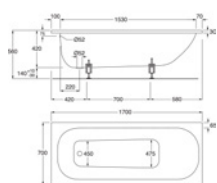

Assortment	Art no.	Rsk no.
With overflow hole	GB2082945100	733 52 44
With overflow hole and Antislip treatment	GB2082945112	733 52 48
With overflow hole and Glazeplus	GB2082945113	733 52 49



Built in bath Duo - 1600x700

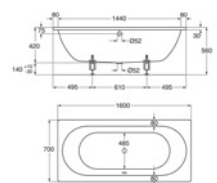

Assortment	Art no.	Rsk no.
With overflow hole	GB2081220100	
With overflow hole and anti-slip treatment	GB2081220112	



Built in bath Duo - 1700x750

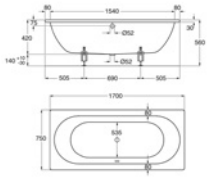

Assortment

- With overflow hole
- With overflow hole and anti-slip treatment
- With overflow hole and Glazeplus



Art no.

- GB2081380100
- GB2081380112
- GB2081380113

Rsk no.

Built in bath Duo - 1800x800

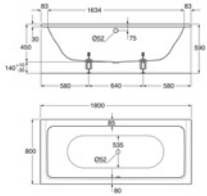

Assortment

- With overflow hole

Art no.

- GB2086830100

Rsk no.

Built in bath Duo - 1900x900

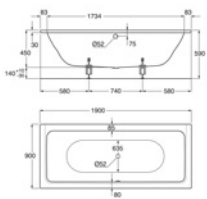

Assortment

- With overflow hole

Art no.

- GB2086831100

Rsk no.

Built in bath Combi - 1600x700

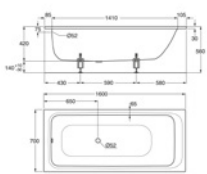

Assortment

- With overflow hole

Art no.

- GB2083410100

Rsk no.

Built in bath Combi - 1700x700

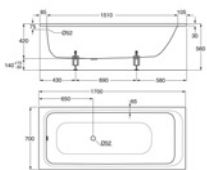

Assortment

- With overflow hole

Art no.

- GB2083411100

Rsk no.

Built in bath Offset - 1570x700 Left

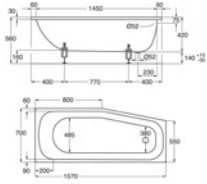

Assortment	Art no.	Rsk no.
With overflow hole	GB2082570100	

Built in bath Offset - 1570x700 Right

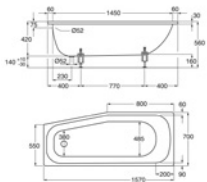

Assortment	Art no.	Rsk no.
With overflow hole	GB2082580100	

Bathtub - accessories

- Complete with leg kit
- Choose overflow system; "Standard", "Easy clean" or "Plus5" for higher water level



Leg kit for built-in bathtub	Art no.	Rsk no.
For built-in bathtubs	GB208B231500	

Bath overflow system	Art no.	Rsk no.
Short, with drain and overflow covers	GB2924300157	

Bath overflow system	Art no.	Rsk no.
With increased water level +5cm	GB208B619901	

Bath overflow system	Art no.	Rsk no.
Bottenventil med bräddavlopp och L-rör	GB2924300158	

Frontless bathtubs in enamelled titanium steel

- Enamelled, titanium alloy sheet steel of the highest quality
- Enamelled exterior
- Without front panel for easier cleaning
- Delivered complete with fitted bottom valve and drain pipe
- Adjustable feet, 25 mm
- Anti-slip treated bottom surface available as an option for a safer tub

Freestanding bathtub Duo - 1580x680



Assortment	Art no.	Rsk no.
White, without feet	GB2063160001	732 12 55
White, with white feet	GB2063160101	732 09 66
Black, without feet	GB2063165601	732 12 57



Freestanding bathtub Duo - 1680x730



Assortment	Art no.	Rsk no.
White, without feet	GB2063680001	732 12 56
White, with white feet	GB2063680101	732 09 43
Black, without feet	GB2063685601	732 12 58



Feet for free-standing tubs	Art no.	Rsk no.
White, 2x	GB2921200353	
Black, 2x	GB2921200359	

A more sustainable bathroom life with Gustavsberg

Gustavsberg has been a pioneer and has driven the development of sanitary products for the bathroom since the early 1900s. Today, we all need to be smarter to achieve a lifestyle that doesn't harm the planet and this time too we have the ambition to take the lead and show the way.

Read more on our website about how we work more sustainably.

Before you start

1. Divide your bathroom into three functions: one for toilet visits, one for full-body care (i.e. baths and showers), and one for grooming – hands, teeth and face.
2. A large family may need a separate toilet. Is there some unutilised space in your home that would be suitable for a separate toilet? A toilet in the same room can be separated off by installing a partition wall.
3. Do you want to fit a bath, a shower – or both – in your bathroom? The younger family members will probably monopolise the shower – so is there space to separate it off?
4. Base your ideas on the actual size of your bathroom and ask yourself: where can I change nappies and where can I store the clean ones? Do I need to make space for the washing machine and tumble dryer?
5. Remember the lights! Weak light – or excessively bright light – will make the bathroom environment dull and sad. A good rule of thumb is to have at least one light for “general lighting” and one directed light for “face work”. Include mirrors in your considerations; they reflect light and increase the sense of space in the room.
6. If the drain installations need to be moved, are the ones for the toilet and washbasin to be installed in the wall or the floor? You can install wall-mounted porcelain even though the existing drain connections are in the floor.
7. Ventilation is important. Good ventilation – ideally combined with under-floor heating – helps the bathroom to dry quickly and reduces the risk of moisture damage.
8. The preparatory work beneath the floor and behind the walls – i.e. the work involving the pipes – is crucial in preventing moisture damage. We strongly recommend that you engage professionals for this work.
9. Light colours make the bathroom seem bigger. They also make dust, soap marks and water splashes less obvious.
10. It may be that you need to think about setting up your bathroom with an eye to the future – to the time when you may not be as mobile as you once were. It is often the small details that make the bathroom much safer: a support rail by the bathtub and a non-slip surface on the bath-tub floor, for example. Or perhaps a support rail by the WC or a raised WC seat. An extended lever on a standard mixer will also make things easier for people with reduced hand strength. Our range contains numerous products that have been adapted for both children and adults with special needs. For more information about these products, visit www.gustavsberg.com

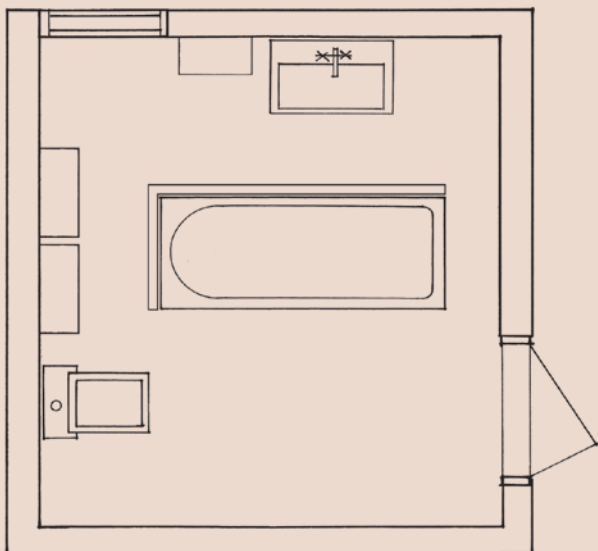

THINK CAREFULLY BEFORE – YOUR BATHROOM IS TO LAST FOR YEARS

Consult a professional if you want to remodel your existing bathroom or build a new bathroom from scratch. It is best to reach agreement at the drawing board stage.



Ducentic bathroom cabinet / Ducentic washbasin mixer

Think Gustavsberg

FOR THE ENVIRONMENT

Our products start saving water and energy as soon as you install them in your bathroom, but our work to boost sustainability starts as early as the production phase: Gustavsberg sells environmentally certified and -declared products, and complies with the LEED, BREEAM and *Miljöbyggnad* (Green Building) environmental assessment systems, as well as with the EU Taxonomy. Our operations are ISO certified in the fields of quality, the environment, energy and working environment.

FOR YOUR FINANCES

A Gustavsberg bathroom is an investment in top quality, durable material, smart functions and timeless Scandinavian design that will last for years and years. And all the time you are enjoying the sweet and simple life in the bathroom, our products are saving water, energy and money.

FOR THE QUALITY

A bathroom has to last for years and years. This applies not only to the products' material and function, but also to their design. Your bathroom needs to be enduringly inviting, refreshing and attractive. A quick tip: As all the components that make up your bathroom are exposed to the same wear and tear, it is essential that all the products you choose maintain equally high quality.

FOR THE SMART FUNCTIONS

As you read this brochure, you will encounter numerous symbols for the smart functions our products contain. These functions perform many different roles, but a trait they all share is that they make your life in the bathroom even simpler and even more enjoyable.

FOR SERVICE AND SPARE PARTS

Gustavsberg's unique spare parts policy guarantees that parts for your product will still be available for ten years after we have stopped making it.

If anything should go wrong in your bathroom, visit our website at gustavsberg.com and watch our instruction videos to help you pinpoint the problem.

BECAUSE OF THE BROAD COLLECTION

We have developed our products to cover requirements in every imaginable kind of bathroom, including public bathrooms and bathrooms in care environments. Consistent high quality, timeless Scandinavian design and a pared-down design idiom makes it simple to combine them all.

FOR THE BEAUTY OF FUNCTION

Back when we started making bathrooms, our idea was to add a little beauty. Not just the appearance itself, but the experience as a whole: from extended sitting and flushing to hand-washing and quick showers. To achieve our aim we got to know the people who would be using our bathrooms. That's how we have always worked – with real life as our starting point. The result? A long history of solutions that make life in the bathroom better, simpler and thus more beautiful



Ducentic washbasin mixer



Estetic kitchen sink mixer

Welcome to gustavsberg.com

BE INSPIRED

Visit our website for additional inspiration and to find our complete range for the bathroom.

SUPPORT AND SERVICE

Our website also contains manuals and instruction videos, as well as tips and hints to help you use and care for your Gustavsberg products.



Gustavsberg AB
P.O. Box 400, SE-134 29 Gustavsberg, Sweden
gustavsberg.com