

GUSTAVSBERG/ PRODUCTS & PRICES /2019

GUSTAVSBERG /
SMARTER BATHROOMS



SINCE 1825



WELCOME TO OUR WORLD

It's smart to think of the environment when building a bathroom. It's smart to focus on quality. It's smart to focus on long-term, durable design. That's why we reckon it's smart to think Gustavsberg.

This catalogue presents our range of bathroom products. For prices – please contact your nearest dealer. There are also dimension sketches that make it easy to choose the right product for your bathroom (which is pretty smart, too).

For additional information about our products, visit our website. When your plans progress a little further, there are manuals, spares and instruction videos to help you. And perhaps even more important:

you can pick up, tips, hints and ideas in "InspiredBy", a separate internet magazine on gustavsberg.com, which centres on everything to do with your bathroom.

Welcome to smart bathrooms from Gustavsberg!

TOILETS / PAGE 6

FIXTURES / PAGE 16

BIDETS / PAGE 18

URINALES / PAGE 19

FURNITURES / PAGE 20

MIXERS / PAGE 42

BATHROOM SINKS / PAGE 66

SHOWERS / PAGE 78

BATHTUBS / PAGE 82

ACCESSORIES / PAGE 94

IMPORTANT TO CONSIDER / PAGE 98

SMART SYMBOLS / PAGE 102

GUSTAVSBERG



FLUSH SMART

Gustavsberg toilets are made of tightly vitrified sanitary porcelain, which is the most hygienic and durable material of all for bathroom porcelain. Our comprehensive range comprises both wall- and floor-mounted models to accommodate all wishes and needs, as well as toilets for

installing in corners and small spaces. We also stock the widest range of Hygienic Flush models on the market – possibly the most hygienic type of toilet in the world. For additional information and to see all our toilet models, visit gustavsberg.com



P-TRAP:

Also known as the “universal model”. Features a horizontal outflow pipe that allows great connection flexibility: floor connection, wall connection, right-hand or left-hand side.

CONCEALED S-TRAP:

Built-in drain pipe for floor-based connections. The drain connection is concealed for easier cleaning.

OPEN S-TRAP:

the exterior of the connection pipe is visible from the side.



SMARTNESS CONCEALED

The installation of Gustavsberg wall-mounted toilets from the Estetic range is not only invisible, it is also extremely simple. The patented SupraFix system is also in several models from the Villeroy & Boch brand as well.



SUPRAPHIX



CONCEALED WALL FITTING FOR INVISIBLE INSTALLATION OF WALL MOUNTED TOILETS IN THE ESTETIC RANGE. NEATER DESIGN FREE FROM DIRT TRAPS FACILITATES CLEANING AND IMPROVES HYGIENE. THE PATENTED SUPRAPHIX SYSTEM SIMPLIFIES INSTALLATION OF YOUR WALL-MOUNTED ESTETIC TOILET. SAVES TIME AND EASES THE STRAIN ON YOUR MUSCLES.

SMARTER FLUSHING

The revolutionary Hygienic Flush flushing system facilitates cleaning and takes hygiene to a whole new level. The open flush rim features only a slim hygiene profile around the top edge of the bowl. The water efficiently cleans the entire bowl, all the way up to the slim profile. The smart flushing technique eliminates potential dirt traps and makes it child’s play to keep the toilet clean.

HYGIENIC FLUSH



TOILET WITH CONVENTIONAL FLUSH RIM



HYGIENIC FLUSH WITH OPEN FLUSH RIM



STYLISH DESIGN

Porcelain is a natural material in every respect. Soft shapes and pure lines appeal to the eye and facilitate cleaning. A cistern with an inner tank reduces noise and prevents condensation forming on the outside of the porcelain.

CERAMICPLUS = C+



MANY OF OUR PRODUCTS ARE AVAILABLE WITH CERAMICPLUS SURFACE TREATMENT. THIS PROVIDES THE PORCELAIN WITH A DIRTREPELLENT SURFACE THAT PREVENTS THE ACCUMULATION OF LIMESCALE AND DIRT. CERAMICPLUS IS ALSO GOOD FOR THE ENVIRONMENT, AS IT MEANS THAT YOU CAN USE A Milder DETERGENT – AND LESS OF IT! – WHEN CLEANING.

WITHOUT CERAMICPLUS



LIMESCALE BUILDS UP ALONG WITH DIRT DEPOSITS.

WITH CERAMICPLUS



THE WATER FORMS DROPLETS AND RUNS OFF CARRYING LIMESCALE AND DIRT AWAY WITH IT. ANY DEPOSITS THAT DO MANAGE TO FORM ARE SIMPLE TO WIPE OFF.

FLOOR-MOUNTED TOILET, NAUTIC

- Made of hygienic, durable and tightly vitrified sanitary porcelain
- Seat height 420 or 460 mm
- Easy to clean, minimalist design
- Hygienic Flush with open flush rim for easier cleaning. Flushes all the way up to the rim for improved hygiene
- Full-coverage, condensation-free cistern
- Quiet refilling
- Adjustable water connection for flexible installation
- Also suitable for installing in corners
- Can be fitted with armrests and care seat for functional adaptation
- Seat with Soft Close (SC) for gentle, quiet closing, and Quick Release (QR) for easier cleaning
- Ceramicplus (C+) for quick, eco-friendly cleaning

FLUSH BUTTONS THAT ELEVATE BOTH DESIGN AND FUNCTION



Dual flush 2/4 litre, low flush button.
Always standard unless stated otherwise.

ART-no: 9GN01161



Dual flush, 2/4 litre,
raised flush button

ART-no: 9GN00561



Single flush, 4 litre,
raised flush button

ART-no: 9GN00661

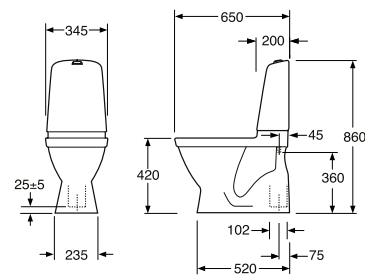

1500 Nautic Hygienic Flush with concealed S-trap

Floor-mounted toilet with open flush rim.

Dual flush, 2/4 litre

With hard white seat with SC/QR and C+
With hard white seat with SC/QR and C+, without screw holes for gluing to the floor
With hard white seat with SC/QR
With hard white seat; without screw holes for gluing to the floor
With white standard seat
With white standard seat; without screw holes for gluing to the floor
Without seat; without screw holes for gluing to the floor

Single flush, 4 litre. With raised flush button.

With white standard seat

SEATS:
See page 14.



ART-no

GB1115002R133R
GB1115002R1331G
GB111500201331
GB111500201331G
GB111500201311
GB111500201311G
GB111500201303G

GB111500401211

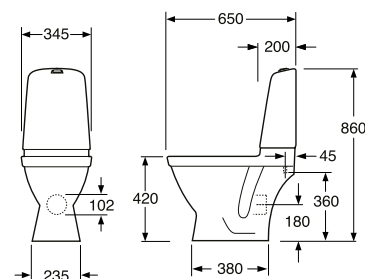

1510 Nautic Hygienic Flush with concealed P-trap

Floor-mounted toilet with open flush rim.

Dual flush, 2/4 litre

With hard white seat with SC/QR and C+
With white standard seat
Without seat

Single flush, 4 litre. With raised flush button.

With hard white seat with SC/QR and C+
With white standard seat

SEATS:
See page 14.



GB1115102R1331
GB111510201311
GB111510201303

GB1115104R1231
GB111510401211

FLOOR-MOUNTED TOILET, NAUTIC, CONTINUATION

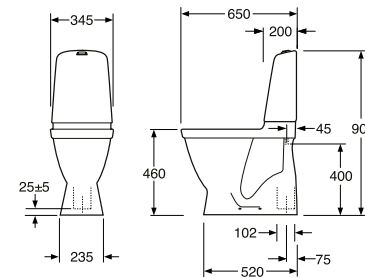

1546 Nautic Hygienic Flush with concealed S-trap, tall model, 460 mm

Floor-mounted toilet with open flush rim. With raised flush button.

Dual flush, 2/4 litre

With hard white seat with SC/QR and C+
With white standard seat
Without seat

Single flush, 4 litre.

With hard white seat with SC/QR and C+
With white standard seat

SEATS:
See page 14.



ART-no

GB1115462R1231
GB111546201211
GB111546201205

GB1115464R1231
GB111546401211

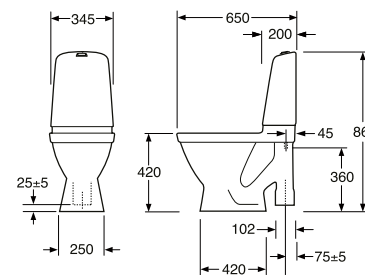

1591 Nautic Hygienic Flush with open S-trap, large foot

Floor-mounted toilet with open flush rim.
Large footprint that covers marks left after an old toilet

Dual flush, 2/4 litre

With hard white seat with SC/QR and C+
With white standard seat
Without seat

Single flush, 4 litre. With raised flush button.

With white standard seat

SEATS:
See page 14.



GB1115912R1331
GB111591201311
GB111591201205

GB111591401211

FLOOR-MOUNTED TOILET, ESTETIC

- Made of hygienic, durable and tightly vitrified sanitary porcelain
- Organic design with easy-to-clean surfaces
- Three colours: white, matte white and black
- Hygienic Flush with open flush rim for easier cleaning. Flushes all the way up to the rim for improved hygiene.
- Factory set dual flush: 4/2 l
- Flush volume adjustable up to 6 l
- Seat height: 420 mm
- Full-coverage, condensation-free cistern
- Quiet refilling
- Two seat options: hard seat with fixed fittings, or seat with Soft Close (SC) for soft, quiet closing, and Quick Release (QR) to facilitate cleaning.
- Supplied with a flexible drain sleeve for fitting to a drain in the floor or directly into the wall
- Adjustable water connection R1/2"
- Concealed floor connection with two screws or adhesive installation
- Ceramicplus for quick, eco-friendly cleaning

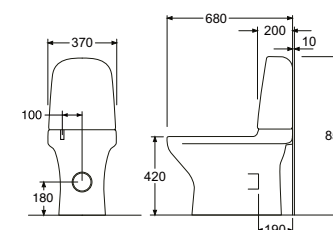

8300 Estetic with concealed S/P-trap. without screw holes for gluing to the floor.

Floor-mounted toilet with open flush rim.

Dual flush, 4/2. With C+.

White. Seat with SC/QR
Matte white. Seat with SC/QR
Black. Seat with SC/QR

8300 Estetic with concealed S/P-trap. For screw mounting

Floor-mounted toilet with open flush rim., with C+

Dual flush, 4/2. With C+.

White. Seat with SC/QR
White. Seat with fixed fittings
Matte white. Matte white seat with SC/QR
For black choose model 8300 for gluing



GB1183002R1231G
GB1183002RW231G
GB1183002S0231G

GB1183002R1231
GB1183002R1221
GB1183002RW231

ART-no

FLOOR-MOUNTED TOILET, NORDIC³

- Made of hygienic, durable and tightly vitrified sanitary porcelain
- Functional design, standard dimensions
- Seat height 430 mm.
- Glazed beneath the flush rim for easier cleaning
- Full-coverage, condensation-free cistern
- Quiet refilling
- For installation with four screws or glue.
- Can be fitted with armrests and care seat for functional adaptation.
- Also suitable for installing in corners

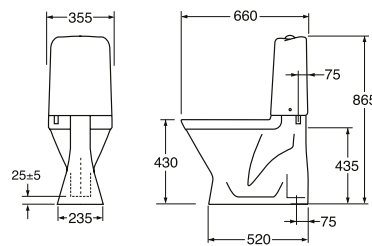

3500 Nordic³ with concealed S-trap

Dual flush, 3/6 litre
Without seat
With white standard seat

SEATS:
8780 Nordic³ hard seat, white
8780 Nordic³ hard seat with SC
9M64 Nordic³ standard seat, white

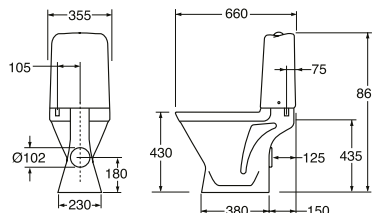

ART-no

GB113500301203
GB1135003012138780G101
8780S101
9M646101

3510 Nordic³ with concealed P-trap

Suitable for drainage connection to the floor to the wall, or to the side at an angle of your choice.

Dual flush, 3/6 litre
Without seat
With white standard seat

SEATS:
8780 Nordic³ hard seat, white
8780 Nordic³ hard seat with SC
9M64 Nordic³ standard seat, white

GB113510301203
GB1135103012138780G101
8780S101
9M646101

WALL-MOUNTED TOILET, GUSTAVSBERG

- Made of hygienic, durable and tightly vitrified sanitary porcelain
- All toilets bowls can be combined with Triomont fixtures
- All Gustavsberg toilet bowls are for fitting with centre to centre measurements of 180 or 230 mm
- Load tested to 400 kg
- Several seat options
- Seat with Soft Close (SC) for gentle, quiet closing
- Seat with Quick Release (QR) for easier cleaning
- C+ as an option for simple and eco-friendly cleaning
- Hygienic Flush with open flush rim for easier cleaning, standard on most models. Flushes all the way up to the rim for improved hygiene

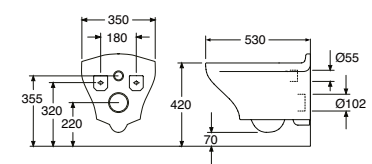

8330 Estetic for wall fitting. With C+
Toilet bowl with open flush rim. For wall-mounting on fixture with built-in cistern. Suprax system simplifies installation. Requires a minimum flush of 4,5/3 litre.

White seat with SC/QR
Matte white. seat with SC/QR
Black, seat with SC/QR
White, hard seat

SEATS: See page 14.

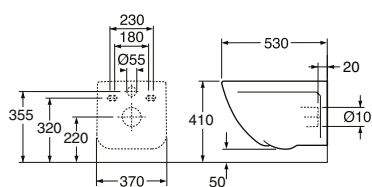

ART-no.

GB1183300R1030
GB1183300S3030
GB1183300S0030
GB1183300R1020

4330 Artic WC bowl for wall-mounting
For wall-mounting on fixture with built-in cistern. Requires a minimum flush of 4,5/3 litre.

White with hard white seat with SC/QR
White with hard black seat with SC/QR. With C+
Black with hard black seat with SC/QR. With C+

SEATS:
White hard seat with SC/QR
Black hard seat with SC/QR

GB114330201231
GB1143302R1231
GB114330BLACK9M16S101
9M16S136

WALL-MOUNTED TOILET, GUSTAVSBERG, CONTINUATION

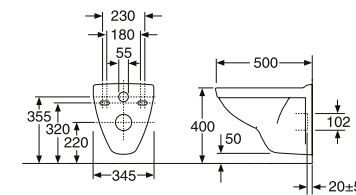

5530 Nautic WC bowl for wall-mounting

Toilet bowl with open flush rim. For wall-mounting on fixture. Requires a minimum flush of 4,5/3 litre.

Without seat. With C+
With white standard seat

SEATS: See page 14.

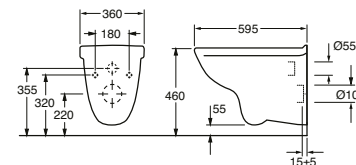

ART-no.

GB1155300R1000
GB115530001010

3530 Nordic3 toilet bowl for wall-mounting

For wall-mounting on fixture. Requires a minimum flush of 6/3 litre.

Without seat
With white standard seat

SEATS:
8780 Nordic³ hard seat with stainless fittings, white
87780 Nordic3 hard sat with SC
9M64 Nordic³ standard seat, white

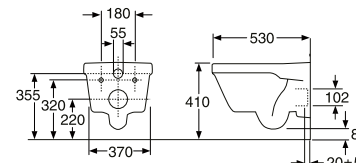
GB113530001000
GB1135300010108780G101
8780S101
9M646101

5G84 Hygienic Flush WC bowl for wall-mounting, with open flush rim

Toilet bowl with open flush rim. For wall-mounting on fixture. Requires a minimum flush of 4,5/3 litre.

With hard white seat with SC/QR
Without seat

SEATS:
White seat with SC/QR
Black, seat with SC/QR

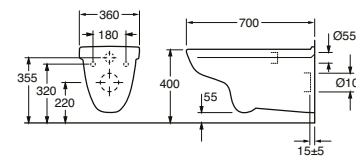
5G84HR01
5G84R0019M16S101
9M16S136

4G01 Care for wall-mounting, extended model

Wall-mounted toilet with open flush rim. Extended model for simpler transfer between wheelchair and toilet. For wall-mounting on a fixture with built-in cistern. Requires a minimum flush of 3/6 litre.

Without seat

SEATS:
White hard seat with fixed fittings
White hard seat featuring SC/QR

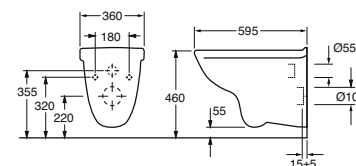

4G01R001

9M676101
9M38S101

4G95 Care for wall-mounting, elevated model

Wall-mounted toilet with open flush rim. For installing on existing fixture where higher seat height is required. For wall-mounting on a fixture with built-in cistern. Requires a minimum flush of 3/6 litre.

Without seat

SEATS:
White hard seat with fixed fittings
White hard seat featuring SC/QR

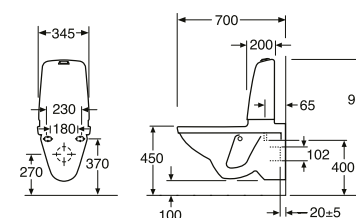

4G95R001

9M676101
9M38S101

1522 Nautic Hygienic Flush wall-mounted with tank

Wall-mounted toilet with open flush rim. Designed for wall-mounting on a fixture. 2 cm free space between fixed wall and back of cistern to facilitate cleaning. With raised flush button.

Dual flush, 2/4 litre
With white standard seat
Without seat
With hard white seat with SC/QR, with C+
With hard white seat with SC/QR

Single flush, 4 litre
With white standard seat
With hard white seat with SC/QR, with C+

SEATS: See page 14.

GB11152201211
GB11152201205
GB111522R1231
GB11152201231GB111522401211
GB1115224R1231

With models from the Villeroy & Boch brand we feature the widest range of wall mounted toilets. Turn to page 12 or visit www.villeroy-boch.com

For prices, contact your dealer. We accept no liability for printing errors and reserve the right to make changes to range and specifications without notice. When making important decisions, check in advance.

With models from the Villeroy & Boch brand we feature the widest range of wall mounted toilets. Turn to page 12 or visit www.villeroy-boch.com

For prices, contact your dealer. We accept no liability for printing errors and reserve the right to make changes to range and specifications without notice. When making important decisions, check in advance.

CAN'T FIND THE ONE YOU'RE
LOOKING FOR?

– WE HAVE OTHER TOILETS WITH THE SAME UNIQUE FLUSHING TECHNOLOGY



Villeroy & Boch is one of the leading bathroom suppliers in Europe, and has been manufacturing innovative bathroom products for more than 270 years. Since year 2000, Villeroy & Boch has owned Gustavsberg, opening up fantastic options for you to combine the best of these two bathroom worlds – and we promise that there really is something for everyone. When it comes to wall-mounted toilets, Villeroy & Boch has

a broad range to match all budgets. This brochure presents a selection from our range, where all models can be installed using the Triomont fixture. Moreover, all toilets in the selection feature Direct Flush – the smart flushing function known as “Hygienic Flush” at Gustavsberg. To view the full range of Villeroy & Boch bathroom products, contact us or visit villeroy-boch.com.

SUPRAPHIX

CONCEALED WALL FITTING FOR INVISIBLE INSTALLATION OF WALL-MOUNTED TOILETS. NEATER DESIGN FREE FROM DIRT TRAPS FACILITATES CLEANING AND IMPROVES HYGIENE. THE PATENTED SUPRAPHIX SYSTEM SIMPLIFIES INSTALLATION OF YOUR WALL-MOUNTED TOILET. SAVES TIME AND EASES THE STRAIN ON YOUR MUSCLES. WATCH THE SUPRA-FIX FILM ON [YOUTUBE.COM/GUSTAVSBERGSFILM](https://www.youtube.com/gustavsbergfilm)

WALL-MOUNTED TOILETS, VILLEROY & BOCH

- Made of hygienic, durable and tightly vitrified sanitary porcelain
 - The porcelain has the same white colour as Gustavsberg porcelain
 - Suits our Triomont fixtures
- Direct Flush with open flush rim for easier cleaning. Flushes all the way up to the rim for improved hygiene
 - Ceramicplus (C+) for quick, ecofriendly cleaning
- Seat with Soft Close (SC) for gentle, quiet closing, and Quick Release (QR) for easier cleaning
 - Load tested to 400 kg
 - Distance between bolts (centre to center) 180 mm

		<p>O.novo</p> <p>Wall-mounted toilet with open flush rim. Standard design with traditional shape. Designed for wall-mounting with a fixture featuring a built-in cistern. Requires a minimum flush of 4,5/3 litre.</p> <p>Without seat Without seat, with C+</p> <p>White hard seat with SC/QR</p>	<p>ART-no</p> <p>5660 R0 01 5660 R0 R1P 9M38 S1 01</p>
		<p>Venticello</p> <p>Wall-mounted toilet with open flush rim. Quick and easy to install with Suprafix, where the entire toilet is fitted through the holes for the seat; no visible screws. Designed for wall-mounting with a fixture featuring a built-in cistern. Requires a minimum flush of 4,5/3 litre.</p> <p>Without seat Without seat, with C+</p> <p>White hard seat, with SC/QR White hard seat, with stainless steel fittings</p>	<p>5688 HR R1 5688 R0 01 9M38 S1 01 9M40 61 01</p>

WALL-MOUNTED TOILETS, VILLEROY & BOCH. CONTINUATION

		<p>Vivia Comfort</p> <p>Wall-mounted toilet with open flush rim. Broader and longer interior dimensions to improve sitting comfort. Quick and easy to install with Suprafix, where the entire toilet is fitted through the holes for the seat; no visible screws. Designed for wall-mounting with a fixture featuring a built-in cistern. Requires a minimum flush of 4,5/3 litre.</p> <p>Without seat Without seat, with C+</p> <p>White hard seat, comfort with SC/QR</p>	<p>ART-no</p> <p>4642 R0 01 4642 R0 R1 9M82 S1 01</p>
		<p>Legato</p> <p>Wall-mounted toilet with open flush rim. Quick and easy to install with Suprafix, where the entire toilet is fitted through the holes for the seat; no visible screws. Designed for wall-mounting with a fixture featuring a built-in cistern. Requires a minimum flush of 4,5/3 litre.</p> <p>Without seat Without seat, with C+</p> <p>White hard seat, slimseat line with SC/QR White hard seat, slimseat wrap with SC/QR</p>	<p>5663 R0 01 5663 R0 R1 9M96 S1 01 9M95 S1 01</p>
		<p>Subway 2.0</p> <p>Wall-mounted toilet with open flush rim. The model features a neat design with a smooth exterior. Quick and easy to install with Suprafix, where the entire toilet is fitted through the holes for the seat; no visible screws. Designed for wall-mounting with a fixture featuring a built-in cistern. Requires a minimum flush of 4,5/3 litre.</p> <p>Without seat Without seat, with C+</p> <p>White hard seat with SC/QR White hard seat, slimseat with SC/QR</p>	<p>5614 R0 01 5614 R0 R1 9M68 S1 01 9M78 S1 01</p>
		<p>Subway 2.0 Compact</p> <p>Wall-mounted toilet with open flush rim. Just like the model above, but with compact dimensions – only 480 mm. Ideal for small bathrooms. Quick and easy to install with Suprafix, where the entire toilet is fitted through the holes for the seat; no visible screws. Designed for wall-mounting with a fixture featuring a built-in cistern. Requires a minimum flush of 4,5/3 litre.</p> <p>Without seat Without seat, with C+</p> <p>White hard seat with SC/QR</p>	<p>5606 R0 01 5606 R0 R1P 9M69 S1 01</p>
		<p>Subway 2.0 Comfort</p> <p>Wall-mounted toilet with open flush rim. Broader and longer interior dimensions to improve sitting comfort. Quick and easy to install with Suprafix, where the entire toilet is fitted through the holes for the seat; no visible screws. Designed for wall-mounting with a fixture featuring a built-in cistern. Requires a minimum flush of 4,5/3 litre.</p> <p>Without seat Without seat, with C+</p> <p>White hard seat, comfort with SC/QR</p>	<p>4609 R0 01 4609 R0 R1 9M86 S1 01</p>
		<p>Architectura</p> <p>Wall-mounted toilet in a modern design with an open flush rim. Designed for wall-mounting with a fixture featuring a built-in cistern. Requires a minimum flush of 4,5/3 litre.</p> <p>With white hard seat with SC/QR With white hard seat featuring SC/QR, with C+</p>	<p>5685 HR 01 5685 HR R1</p>

TOILET SEATS

- Dimensioned to suit the different product ranges in the Gustavsberg brand
- Soft Close for quiet closing
- Quick release for simple cleaning

TOILET SEATS FOR NAUTIC

			ART-no.
		9M24 Nautic standard seat White Suits all toilets in the Nautic range	9M246101
		9M25 Nautic hard seat White with stainless steel fittings White Suits all toilets in the Nautic range	9M256101
		9M26 Nautic hard seat with SC and QR White Black Suits all toilets in the Nautic range	9M26S101 9M26S136

TOILET SEATS FOR ARTIC/5G84

		9M16 Nautic hard seat. With SC/QR. White Black	9M16S101 9M16S136
		Hard seat with stainless steel fittings White Black	9889S101 9889S136

TOILET SEATS FOR ESTETIC

		9M10 Estetic seat with SC and QR for floor-mounted toilets White Matte white Black	9M10S101 9M10S1S3 9M10S136
		9M09 Estetic seat with SC and QR for wall-mounted toilets White Matte white Black	9M09S101 9M09S1S3 9M09S136
		9M09 Estetic seat with fixed fittings for wall-mounted toilets White	9M096101

TOILET SEATS FOR NORDIC³

		8780 Nordic³ Hard seat with stainless steel fittings White	8780G101
		8780 Nordic³ Hard seat with SC White	8780S101
		9M64 Nordic³ Standard seat White	9M646101

CARE PRODUCTS – TOILETS

To see products in our range that accommodate special needs, visit www.gustavsberg.com

			ART-no
		3055 Arm support for toilets in the Nautic range Suitable for all models in the range except 5530. Arm support with seat. White with dark grey handles and white seat Arm support without seat. White with dark grey handles 3018 Toilet paper holder for arm rest	GB88305501 GB88305500 GB88301801
		3051 Arm support for Logic and Nordic toilets Arm support with seat. White with dark grey handles and white seat Arm support without seat. White with dark grey handles Can be mounted on toilets in the Nordic 300-, Nordic 23xx- and Logic series. Add care seat 3060 to complete. 3018 Toilet paper holder for arm rest	GB88305101 GB88305100 GB88301801
		3060 Care seat for arm support 3055 and 3051 Care seat, white Care seat, blue Care seat, red Care seat, black	GB88306001 GB88306015 GB88306004 GB88306036
		1711 Arm support for wall mounting	GB88171101
		1712 Arm support for wall mounting with leg support	GB88171201
		1713 Arm support for wall mounting, with leg support. Adjustable in height	GB88171301
		1714 Toilet paper holder for arm support 1711	GB88171401

TRIOMONT TOILET FIXTURE

- Neat installation with a minimum of visible pipes
- Wide range of control panels in a variety of styles
- Choose high or low flush volume
- We supply the widest range of wall-mounted WCs on the market
- Adjustable flush volume – see installation instructions supplied
- Space-efficient design, just 380 mm wide
- Wall fittings included. No need to drill holes in the floor
- Rotatable wall fittings for a flexible wall connection
- Sitting height 410–630 mm. Recommended sitting height, 450 mm above the floor
- Floor- or wall-connected drain
- Load tested to 400 kg
- Fixture in line with SS 820200 standard
- Cistern in line with EN 14055
- Suitable for AMA installation without extra components (SE)

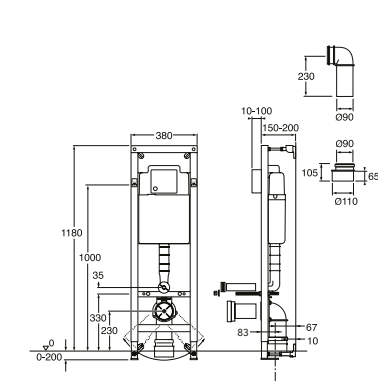

Triomont XS fixture for wall-mounted or pneumatic control panel
High model for fitting against a straight wall or in a corner.
Add a control panel and wall-mounted toilet to complete.
The control panel determines the type of flush, see page 17.

Triomont XS, dual flush 4.5/3-litre or single flush 4.5-litre
Triomont XS, dual flush 6/3-litre or single flush 6-litre

ACCESSORIES:

SafeBag is a leak protection for cases where the fixture is installed in rooms without a wet room membrane – guest toilets, for example.
Corner fitting for corner installation
Extra wall fitting (when the lower fitting supplied cannot be used).



Installation: The height on the sketch (1000 mm) results in a toilet seat height of 410-430 mm, depending on toilet model. On installation, this can be adjusted up to 610-630 mm.
Weight: 14 kg including packaging.

ART-no

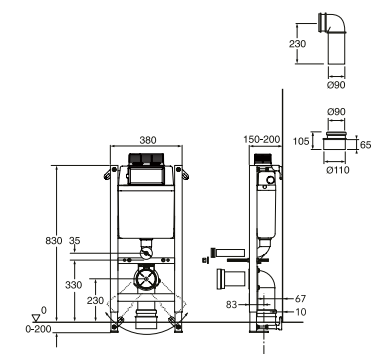
GB1921102026
GB1921102021GB1921102034
GB1921102029
GB1921102027

Triomont XT fixture for top-mounted or pneumatic control panel
Low model for fitting against a straight wall.
Add a control panel and wall-mounted toilet to complete.
The control panel determines the type of flush, see page 17.

Triomont XT, dual flush 6/3-litre or single flush 6-litre.

ACCESSORIES:

Extra wall fitting (when the lower fitting supplied cannot be used).



Installation: The height on the sketch (830 mm) results in a toilet seat height of 410-430 mm depending on toilet model. On installation, this can be adjusted up to 610-630 mm.
Weight: 12 kg including packaging

GB1921102024

GB1921102027

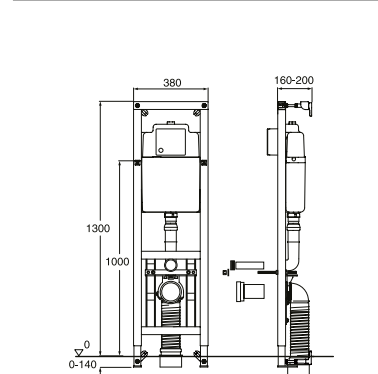

Triomont XS Vario fixture for wall-mounted or pneumatic control panel
Primarily intended for hospitals and care homes.
High model for fitting against a straight wall or in a corner.
With adjustable sitting height after installation.
Add a control panel and wall-mounted toilet to complete.
The control panel determines the type of flush, see page 17.

Triomont XS Vario, dual flush 6/3-litre or single flush 6-litre.

ACCESSORIES:

Corner fitting for corner installation
Extra wall fitting (when the lower fitting supplied cannot be used).



Installation: The height on the sketch (1000 mm) results in a toilet seat height of 410-430 mm, depending on toilet model. On installation, this can be adjusted up to 610-630 mm. After installation, the toilet can be raised 100 mm. It can naturally also be returned to its original position.
Weight: 19 kg including packaging.

GB1921102022

GB1921102029
GB1921102027

Triomont toilet fixture deliveries include:

- Fixture with four wall fittings
- Complete cistern insulated against condensation, with flush fitting and shut-off valve
- Connection components for drain and water supply (pipe in pipe)
- Hole template for button
- M12 threaded bars for fitting the toilet

- Protection plugs
- Screws and plugs for fixing
- Insulation protection for fitting between the porcelain and the wall
- Drilling template for wall
- Installation instructions

Always finish off with

- Wall-mounted toilet
- Control panel

For more information and inspiration on fixtures and wall hung toilets welcome to www.gustavsberg.com

TRIOMONT CONTROL PANELS

- Numerous models and materials to choose from
- The panel you choose determines single or dual flush
- Dimension sketches for panels – see www.gustavsberg.com

NB The header line for the different control panels below states whether they match fixture XS or XT. Please make sure to choose a panel that matches the fixture you have ordered

*) Always complete sensor controlled panels with: Battery box GB1921102077, or with 230V connector GB1921102078

WALL-MOUNTED CONTROL PANELS, DUAL FLUSH for Triomont XS



White
ART-no GB1921102035



Matte chrome
ART-no GB1921102036



Shiny chrome
ART-no GB1921102037



White
ART-no GB1921102052



Shiny chrome
ART-no GB1921102053



White metal, without logo
ART-no GB1921102045



Shiny chrome, metal,
without logo
ART-no GB1921102047



Stainless
ART-no GB1921102054



White, glass
ART-no GB1921102056



Black, glass
ART-no GB1921102057



Aluminium
ART-no GB1921102058

WALL-MOUNTED CONTROL PANELS, SINGLE FLUSH for Triomont XS



White
ART-no GB1921102030



Shiny chrome
ART-no GB1921102032



White
ART-no GB1921102060



Shiny chrome
ART-no GB1921102061



White, glass
ART-no GB1921102066



Black, glass
ART-no GB1921102067

SENSOR-CONTROLLED WALL-MOUNTED CONTROL PANELS, DUAL FLUSH for Triomont XS

NB! See *) in text box above.



White
ART-no GB1921102070



For public settings,
stainless
ART-no GB1921102071

TOP-MOUNTED CONTROL PANELS for Triomont XT



White
ART-no GB1921102080



Shiny chrome
ART-no GB1921102081



White, glass
ART-no GB1921102082



Svart, glass
ART-no GB1921102083

PNEUMATIC TOP-MOUNTED CONTROL PANELS, DUAL FLUSH for Triomont XT



White
ART-no GB1921102085



Shiny chrome
ART-no GB1921102086

PNEUMATIC BUTTON, SINGLE FLUSH for all fixture models



Stainless
ART-no GB1921102092



Make sure to install some kind of inspection hatch to reach the valves in the built-in-cistern, when choosing a pneumatic button.

BIDETS

- C+ as an option for simple and eco-friendly cleaning.
- The wall-mounted models feature flexible c-c measures 180/230 mm
- Finish of with mixer, bottom valve and water trap to complete

		<p>5598 Nautic bidet for wall-installation</p> <p>If the walls are not so sturdy, the bidet must be mounted on a fixture. We recommend our fixture, which you will find on this page.</p> <p>With mixerhole With mixerhole. With C+</p>	<p>ART-no</p> <p>5598 99 01 5598 99 R1</p>
		<p>5599 Nautic bidet for floor-installation</p> <p>With mixerhole With mixerhole. With C+</p>	<p>5599 99 01 5599 99 R1</p>

TRIOMONT INSTALLATION SYSTEM FOR WALLHUNG BIDETS AND WC WITH VISIBLE CISTERN

- Load-tested 400 kg
- Floor or wall-connected drain
- Neat installation, with a minimum of visible pipes
- Fits all wall-hung toilets and bidets with a centre to centre distance between bolts of 180 or 230 mm
- Recommended seat height, 450 mm

		<p>Triomont fixture for wallhung bidets and toilets with visible water cistern. For mounting against straight wall or in a corner.</p> <p>ACCESSORIES: Corner fitting for corner installation Extra wall fitting (when the lower fixture supplied cannot be used).</p>	<p>ART-no</p> <p>GB19211000510</p> <p>GB1921102029 GB1921102027</p>
--	--	---	---

Triomont WC/bidet fixture deliverie include

- Fixture.
- 4 wall fittings.
- M12 threaded bars for fitting the toilet bowl.

- Screws and plugs for fixing.
- Installation instructions.
- Connecting components for wall alt. floor connection

Always finish off with

- Suitable bidet or toilet

MOUNTING



YOU CAN INSTALL MOST OF THE PRODUCTS YOURSELF. HOWEVER, THIS SYMBOL MEANS THAT WE RECOMMEND THAT YOU CONSULT A SKILLED PROFESSIONAL, SUCH AS A PLUMBER, A TILER OR AN ELECTRICIAN.

For more information and inspiration on fixtures and wall hung toilets welcome to www.gustavsberg.com

URINALS

Fits in public places as well as in the private home. Contact us for more information about installing our urinals.

- Finish of with flushing device and captive waste to complete

		<p>7G50 Urinal</p> <p>With open water connection for mounting with visible plumbing. Trap cover as separate order.</p> <p>ACCESSORIES: Water trap for wall connection Water trap for floor connection Water connector seal</p>	<p>ART-no</p> <p>7G500001</p> <p>93260000 93270000 99320000</p>
		<p>7G51 Urinal</p> <p>With covered water connection for mounting with concealed plumbing. Trap cover and connector nipple as separate order.</p> <p>ACCESSORIES: Water trap for wall connection Water trap for floor connection Water connector seal</p>	<p>7G510001</p> <p>93260000 93270000 99320000</p>

CERAMICPLUS = C+



BATHROOM PORCELAIN FROM GUSTAVSBERG MAINTAINS THE HIGHEST STANDARDS OF QUALITY. ADDING CERAMICPLUS SURFACE TREATMENT IMPROVES THE PROPERTIES OF THE PORCELAIN DOWN TO MICROSCOPIC LEVEL. WATER SIMPLY DOES NOT STICK – IT RUNS OFF THE SURFACE, CARRYING DIRT AND LIMESCALE WITH IT. CERAMICPLUS ALSO MAKES THE PORCELAIN EXTREMELY DURABLE AND SCRATCH-RESISTANT.

WITHOUT CERAMICPLUS



LIMESCALE BUILDS UP ALONG WITH DIRT DEPOSITS.

WITH CERAMICPLUS



THE WATER FORMS DROPLETS AND RUNS OFF.CARRYING LIMESCALE AND DIRT AWAY WITH IT. ANY DEPOSITS THAT DO MANAGE TO FORM ARE SIMPLE TO WIPE OFF.

STORE SMART

The concept of “*Form Follows Function*” means that perfect function inevitably leads to beautiful form. This design principle produces solutions that are both aesthetically pleasing and smart. The Graphic and Artic ranges of furniture are perfect examples.

Graphic features a graphic design line that is ideal for small bathrooms, while Artic is more traditional. The first is neat and compact, the second more generous. However, there is one trait they both share: Form Follows Function.



ARTIC – TIMELESS DESIGN



REPEATED SHAPES

Graphic is the name of the most flexible range of bathroom furniture from Gustavsberg. Smart design and dainty dimensions make it simple to furnish small spaces. The finely considered design idiom has produced furniture units that can be freely combined and repeated, as in a collage or a mosaic.



SMART STORAGE

A drawer insert helps keeps things neat and tidy. Quiet operation thanks to soft-close functionality and a sound-proofing mat. The smart water trap leaves more space for storage.



NO FINGERPRINTS. FREE FROM HANDLES. THE MIRROR IS BOTH NEATER AND EASIER TO CLEAN. A FROSTED EDGE MAKES FINGER-PRINTS DISAPPEAR.



MORE SMART STORAGE

With magnet to hold small metal items in place – doubles as a practical little shelf. The electrical socket has been concealed, too. A magnifying mirror, to be placed where you most need it, comes with the mirror cabinets.



SOFT CLOSE FURNITURE



THE ACOUSTICS IN A BATHROOM CAN RESULT IN LOUD, SUDDEN NOISES BEING PARTICULARLY IRRITATING. WITH SOFT-CLOSE FUNCTIONALITY, CABINET DOORS AND DRAWERS CLOSE GENTLY AND QUIETLY.



GRAPHIC BATHROOM FURNITURE

Graphic features slightly daintier dimensions than most other bathroom furniture units. The design is based on the repetition of graphic shapes and dimensions; for example, three wall cabinets on top of each other equal exactly the same height as a tall cabinet, making it extremely easy to furnish with Graphic. Moreover, wall cabinets and tall cabinets are available in two depths to suit both large and small bathrooms.

VANITY UNITS WITH WASHBASIN

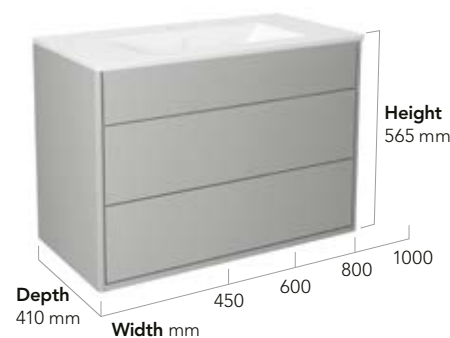

MIRROR CABINET

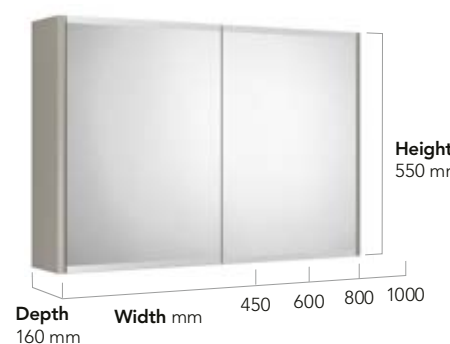

STORAGE CUBE

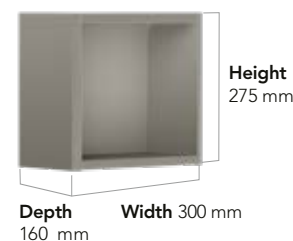

HANDLES AND KNOBS

The cherry on top: the handles. The perfect way to change the expression of your bathroom, from trendy modern to traditional rural. All handles and knobs match all our bathroom furniture units. Several of the knobs can also be mounted on walls as towel hooks. To see the complete range, turn to page 38.



WALL CABINET

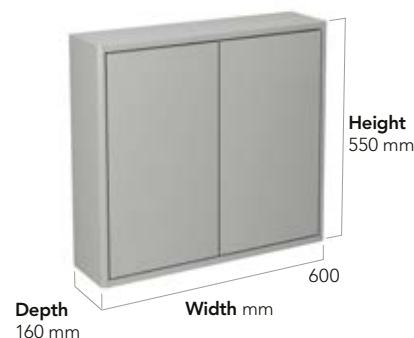

MIRRORS

To see the complete range, turn to page 36.

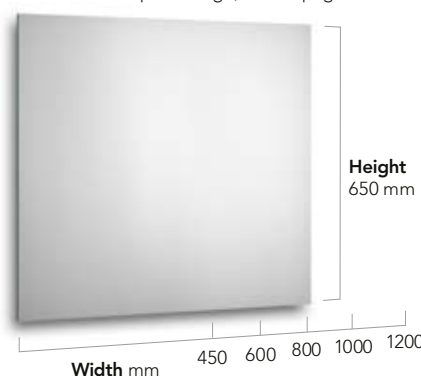

LIGHTING FOR MIRROR CABINETS AND MIRRORS

To see the complete range, turn to page 35.



COLOURS

Cabinet doors and carcasses of the same colour create a harmonious bathroom

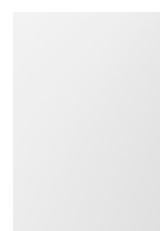

White



Warm grey



Green

GRAPHIC VANITY UNIT WITH WASHBASIN

- With a narrower depth to allow installation also in small bathrooms
- Concealed storage for small items, and space for fitting an electrical socket
- The fold-out concealed storage provides extra surface space when necessary, and contains a knick-knack magnet
- Soft-closing drawers for smooth and silent closing
- Drawers with full-length pull-out for a complete overview of all your bits and pieces
- Space to run pipes behind the drawers
- Space-saving vanity unit water trap with pop-up function included
- Available in three colours
- Same material and colour on the cabinet carcasses, doors and drawers
- Material: Bathroom-class MDF adapted to humid environments
- Full-coverage porcelain washbasin
- Installation system that is quick and easy to fit on the wall and then adjust to the right position
- A variety of handles in different styles available as extras (page 38)
- Electrical socket, lighting for drawers (page 37) and drawer insert available as extras

WIDTH 450 MM



White Graphic
vanity unit with washbasin

Colour: White
Dimensions*: Width 450 mm.
Height 565 mm.
Depth 410 mm.

Art-no: GB71GCVU45DHWB



Warm grey Graphic
vanity unit with washbasin

Colour: Warm grey
Dimensions*: Width 450 mm.
Height 565 mm.
Depth 410 mm.

Art-no: GB71GCVU45GRWB



Green Graphic
vanity unit with washbasin

Colour: Green
Dimensions*: Width 450 mm.
Height 565 mm.
Depth 410 mm.

Art-no: GB71GCVU45GNWB



Drawer insert 450 mm

Colour: White
Dimensions*: Width 350 mm.
Height 135 mm.
Depth 205 mm.

Art-no: GB71GCDR45

WIDTH 600 MM



White Graphic
vanity unit with washbasin

Colour: White
Dimensions*: Width 600 mm.
Height 565 mm.
Depth 410 mm.

Art-no: GB71GCVU60DHWB



Warm grey Graphic
vanity unit with washbasin

Colour: Warm grey
Dimensions*: Width 600 mm.
Height 565 mm.
Depth 410 mm.

Art-no: GB71GCVU60GRWB



Green Graphic
vanity unit with washbasin

Colour: Green
Dimensions*: Width 600 mm.
Height 565 mm.
Depth 410 mm.

Art-no: GB71GCVU60GNWB



Drawer insert 600 mm

Colour: White
Dimensions*: Width 500 mm.
Height 135 mm.
Depth 205 mm.

Art-no: GB71GCDR60

GRAPHIC BRACKETS FOR WASHBASIN



- For wall-mounting Graphic washbasins
- Made of enameled sheet steel
- With space for a hand towel at the front
- For suitable washbasins turn to page 75

Graphic washbasin bracket, 450 mm
Colour: White/chrome
Art nr: GB71GCBR45DH

Graphic washbasin bracket, 600 mm
Colour: White/chrome
Art nr: GB71GCBR60DH

GRAPHIC VANITY UNITS WITH WASHBASIN

WIDTH 800 MM



White Graphic
vanity unit with washbasin

Colour: White
Dimensions*: Width 800 mm.
Height 565 mm.
Depth 410 mm.

Art-no: GB71GCVU80DHWB



Warm grey Graphic
vanity unit with washbasin

Colour: Warm grey
Dimensions*: Width 800 mm.
Height 565 mm.
Depth 410 mm.

Art-no: GB71GCVU80GRWB



Green Graphic
vanity unit with washbasin

Colour: Green
Dimensions*: Width 800 mm.
Height 565 mm.
Depth 410 mm.

Art-no: GB71GCVU80GNWB



WIDTH 1000 MM



White Graphic
vanity unit with washbasin

Colour: White
Dimensions*: Width 1000 mm.
Height 565 mm.
Depth 410 mm.

Art-no: GB71GCVU10DHWB



Warm grey Graphic
vanity unit with washbasin

Colour: Warm grey
Dimensions*: Width 1000 mm.
Height 565 mm.
Depth 410 mm.

Art-no: GB71GCVU10GRWB



Green Graphic
vanity unit with washbasin

Colour: Green
Dimensions*: Width 1000 mm.
Height 565 mm.
Depth 410 mm.

Art-no: GB71GCVU10GNWB



Drawer insert 800 mm

Colour: White
Dimensions*: Width 700 mm.
Height 135 mm.
Depth 205 mm.

Art-no: GB71GCDR80



Drawer insert 1000 mm

Colour: White
Dimensions*: Width 900 mm.
Height 135 mm.
Depth 205 mm.

Art-no: GB71GCDR10

GRAPHIC BRACKETS FOR WASHBASIN



- For wall-mounting Graphic washbasins
- Made of painted sheet steel
- With space for a hand towel at the front
- For suitable washbasins turn to page 75

Graphic washbasin bracket, 800 mm
Colour: White/chrome
Art nr: GB71GCBR80DH

Graphic washbasin bracket, 1000 mm
Colour: White/chrome
Art nr: GB71GCBR10DH

GRAPHIC MIRROR CABINET

- Double-sided, soft-closing mirror doors
- Two moveable glass shelves
- Space to install an electrical socket
- Frosted bottom edge to prevent fingerprints on the mirror
- Material: Bathroom-class MDF adapted to humid environments

- Installation system that is quick and easy to fit on the wall and then adjust to the right position.
- Bathroom light and electrical socket (page 35) as extras
- Magnifying mirror included, for positioning where required
- Knick-knack magnet included, for positioning where required

MIRROR CABINET, WIDTH 450 MM



Dimensions*: Width 450 mm.
Height 550 mm.
Depth 160 mm.

Colour: White
Art-no: GB71GCMC45DH

Colour: Warm grey
Art-no: GB71GCMC45GR

Colour: Green
Art-no: GB71GCMC45GN



MIRROR CABINET, WIDTH 600 MM



Dimensions*: Width 600 mm.
Height 550 mm.
Depth 160 mm.

Colour: White
Art-no: GB71GCMC60DH

Colour: Warm grey
Art-no: GB71GCMC60GR

Colour: Green
Art-no: GB71GCMC60GN



MIRROR CABINET, WIDTH 800 MM



Dimensions*: Width 800 mm.
Height 550 mm.
Depth 160 mm.

Colour: White
Art-no: GB71GCMC80DH

Colour: Warm grey
Art-no: GB71GCMC80GR

Colour: Green
Art-no: GB71GCMC80GN



MIRROR CABINET, WIDTH 1000 MM



Dimensions*: Width 1000 mm.
Height 550 mm.
Depth 160 mm.

Colour: White
Art-no: GB71GCMC10DH

Colour: Warm grey
Art-no: GB71GCMC10GR

Colour: Green
Art-no: GB71GCMC10GN



LIGHTING FOR MIRROR CABINETS AND MIRRORS

To see the complete range turn to page 37



*) Dimensions apply to furniture unit with washbasin. For detailed dimension sketches, see www.gustavsberg.com. **) For exact prices, contact your dealer.

We accept no liability for printing errors and reserve the right to make changes in range specifications without notice. Always check in advance when making important decisions.

*) For detailed dimension sketches, see www.gustavsberg.com. **) For exact prices, contact your dealer.

We accept no liability for printing errors and reserve the right to make changes in range specifications without notice. Always check in advance when making important decisions.

GRAPHIC WALL CABINET

- Available in two depths for flexible storage, even in limited space
- Soft-closing doors
- Two moveable glass shelves
- Can be combined with other Graphic wall and tall cabinets to create storage modules
- Available in three different colours
- Same material and colour on the cabinet carcasses and doors
- Material: Bathroom-class MDF adapted to humid environments
- Installation system that is quick and easy to fit on the wall and then adjust to the right position.
- Finish off with a counter top with integrated lighting
- A variety of handles in different styles available as extras (page 38).

DEPTH 160 MM



White Graphic wall cabinet
Colour: White
Dimensions*: Width 600 mm.
Height 550 mm.
Depth 160 mm.
Art-no: GB71GCSC6016DH



Warm grey Graphic wall cabinet
Colour: Warm grey
Dimensions*: Width 600 mm.
Height 550 mm.
Depth 160 mm.
Art-no: GB71GCSC6016GR



Green Graphic wall cabinet
Colour: Green
Dimensions*: Width 600 mm.
Height 550 mm.
Depth 160 mm.
Art-no: GB71GCSC6016GN



DEPTH 320 MM



White Graphic wall cabinet
Colour: White
Dimensions*: Width 600 mm.
Height 550 mm.
Depth 320 mm.
Art-no: GB71GCSC6032DH



Warm grey Graphic wall cabinet
Colour: Warm grey
Dimensions*: Width 600 mm.
Height 550 mm.
Depth 320 mm.
Art-no: GB71GCSC6032GR



Green Graphic wall cabinet
Colour: Green
Dimensions*: Width 600 mm.
Height 550 mm.
Depth 320 mm.
Art-no: GB71GCSC6032GN



GRAPHIC OPEN STORAGE CUBE

- Can be combined with Graphic wall cabinet to create storage modules
- Available in three different colours
- Material: Bathroom-class MDF adapted to humid environments
- Installation system that is quick and easy to fit on the wall and then adjust to the correct position.

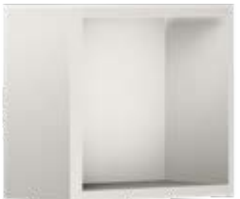

Färg: White
Art-no: GB71GCOS30DH



Färg: Warm grey
Art-no: GB71GCOS30GR



Färg: Green
Art-no: GB71GCOS30GN

Dimensions*: Width 300 mm.
Height 275 mm.
Depth 160 mm.



*) For detailed dimension sketches, see www.gustavsberg.com. **) For exact prices, contact your dealer.

We accept no liability for printing errors and reserve the right to make changes in range specifications without notice. Always check in advance when making important decisions.

GRAPHIC TOP PANEL FOR WALL CABINET

- Expands surface space and elevates the appearance of your Graphic wall cabinet.
- Two different lengths for fitting on one or two adjacent wall cabinets
- Integrated LED-lighting illuminates the interior of the cabinet when the doors are open, and adds decorative lighting when they are closed.
- Material: Bathroom-class MDF and particleboard adapted to humid environments

COUNTER TOP FOR WALL CABINET DEPTH 160 MM



White Graphic counter top with lighting
Colour: White
Dimensions*: Width 600 mm.
Height 19 mm.
Depth 200 mm.
Art-no: GB71GCTP6016DH



Warm grey Graphic counter top with lighting
Colour: Warm grey
Dimensions*: Width 600 mm.
Height 19 mm.
Depth 200 mm.
Art-no: GB71GCTP6016GR



Green Graphic counter top with lighting
Colour: Green
Dimensions*: Width 600 mm.
Height 19 mm.
Depth 200 mm.
Art-no: GB71GCTP6016GN



White Graphic counter top with lighting. For two adjacent 600 mm wall cabinets
Colour: White
Dimensions*: Width 1200 mm.
Height 19 mm.
Depth 200 mm.
Art-no: GB71GCTP1216DH



Warm grey Graphic counter top with lighting. For two adjacent 600 mm wall cabinets
Colour: Warm grey
Dimensions*: Width 1200 mm.
Height 19 mm.
Depth 200 mm.
Art-no: GB71GCTP1216GR



Green Graphic counter top with lighting. For two adjacent 600 mm wall cabinets
Colour: Green
Dimensions*: Width 1200 mm.
Height 19 mm.
Depth 200 mm.
Art-no: GB71GCTP1216GN

COUNTER TOP FOR WALL CABINET DEPTH 320 MM



White Graphic counter top with lighting
Colour: White
Dimensions*: Width 600 mm.
Height 19 mm.
Depth 360 mm.
Art-no: GB71GCTP6032DH



Warm grey Graphic counter top with lighting
Colour: Warm grey
Dimensions*: Width 600 mm.
Height 19 mm.
Depth 360 mm.
Art-no: GB71GCTP6032GR



Green Graphic counter top with lighting
Colour: Green
Dimensions*: Width 600 mm.
Height 19 mm.
Depth 360 mm.
Art-no: GB71GCTP6032GN



White Graphic counter top with lighting. For two adjacent 600 mm wall cabinets
Colour: White
Dimensions*: Width 1200 mm.
Height 19 mm.
Depth 360 mm.
Art-no: GB71GCTP1232DH



Warm grey Graphic counter top with lighting. For two adjacent 600 mm wall cabinets
Colour: Warm grey
Dimensions*: Width 1200 mm.
Height 19 mm.
Depth 360 mm.
Art-no: GB71GCTP1232GR



Green Graphic counter top with lighting. For two adjacent 600 mm wall cabinets
Colour: Green
Dimensions*: Width 1200 mm.
Height 19 mm.
Depth 360 mm.
Art-no: GB71GCTP1232GN

*) For detailed dimension sketches, see www.gustavsberg.com. **) For exact prices, contact your dealer.

We accept no liability for printing errors and reserve the right to make changes in range specifications without notice. Always check in advance when making important decisions.

GRAPHIC TALL CABINET

- Available in two depths for flexible storage, even in limited space
- With a narrower depth (160 mm) to allow installation also in small bathrooms
- The deeper model (320 mm) features smart storage in the upper door
- Soft-closing doors
- Reversible doors for right- or left-hand installation
- One fixed wooden shelf, and four moveable glass shelves
- Can be combined with other Graphic wall and tall cabinets to create different storage modules
- One tall cabinet is the same height as three Graphic wall cabinets
- Available in three colours
- Same material and colour on the cabinet carcasses and doors
- Material: Bathroom-class MDF adapted to humid environments
- Installation system that is quick and easy to fit on the wall and then adjust to the right position.
- A variety of handles in different styles available as extras (page 38)

DEPTH 160 MM



- White Graphic**
tall cabinet

Colour: White

Dimensions*:
Width 300 mm.
Height 1650 mm.
Depth 160 mm.

Art-no: GB71GCTC16DH
- Warm grey Graphic**
tall cabinet

Colour: Warm grey

Dimensions*:
Width 300 mm.
Height 1650 mm.
Depth 160 mm.

Art-no: GB71GCTC16GR
- Green Graphic**
tall cabinet

Colour: Green

Dimensions*:
Width 300 mm.
Height 1650 mm.
Depth 160 mm.

Art-no: GB71GCTC16GN

DEPTH 320 MM



- White Graphic**
tall cabinet

Colour: White

Dimensions*:
Width 300 mm.
Height 1650 mm.
Depth 320 mm.

Art-no: GB71GCTC32DH
- Warm grey Graphic**
tall cabinet

Colour: Warm grey

Dimensions*:
Width 300 mm.
Height 1650 mm.
Depth 320 mm.

Art-no: GB71GCTC32GR
- Green Graphic**
tall cabinet

Colour: Green

Dimensions*:
Width 300 mm.
Height 1650 mm.
Depth 320 mm.

Art-no: GB71GCTC32GN

GUSTAVSBERG /
SMARTER BATHROOMS



FURNITURE FOR ALL BATHROOMS
Create your personal
style with Graphic.

A STRONGLY ATTRACTIVE ROOM

The bathroom deserves its own magazine packed with tips, trends and inspiration. That is why we have come up with "inspired by gustavsberg", an internet magazine devoted to everything about your bathroom.

Welcome to inspiredBy on gustavsberg.com

*) For detailed dimension sketches, see www.gustavsberg.com. **) For exact prices, contact your dealer.
We accept no liability for printing errors and reserve the right to make changes in range specifications without notice. Always check in advance when making important decisions.



ARTIC BATHROOM FURNITURE

Artic's timeless design makes all bathrooms more beautiful. Artic is a cultured range, but the cabinets can easily 'swallow' everything you need to keep in a bathroom. The units are based on standard dimensions and feature generous storage areas and surface space, as well as a host of smart details.

VANITY UNITS WITH WASHBASIN

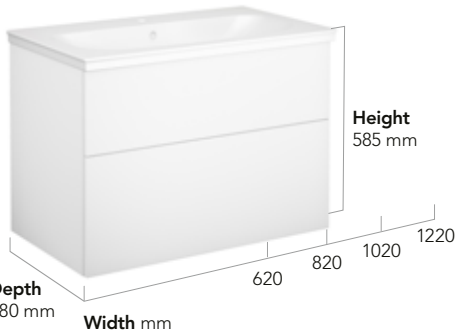

MIRROR CABINET

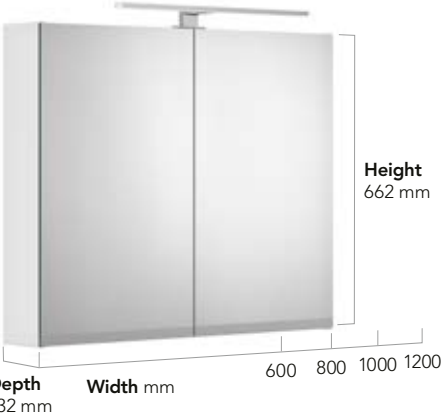

MIRROR

To see the complete range, turn to page 36.

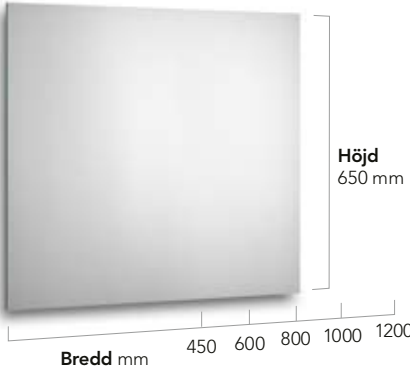

TALL CABINET



LIGHTING FOR MIRROR CABINETS AND MIRRORS

To see the complete range, turn to page 35.



HANDLES AND KNOBS

The cherry on top: the handles. The perfect way to change the expression of your bathroom, from trendy modern to traditional rural. All handles and knobs match all our bathroom furniture units. Several of the knobs can also be mounted on walls as towel hooks. To see the complete range, turn to page 38.



COLOUR

Cabinet doors and carcasses of the same colour create a harmonious bathroom

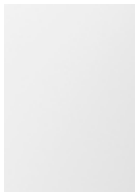

White

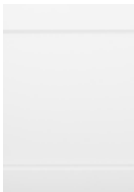

White framed front



Black oak



White melamine front with grip (only on vanity units)

ARTIC VANITY UNITS WITH WASHBASIN

- Soft-closing drawers for smooth and silent closing.
- Drawers with full-length pull-out for a complete overview of all your bits and pieces.
- Space to run pipes behind the drawers.
- Available in four colours and styles
- Same material and colour on the cabinet carcasses, doors and drawers
- Material: Bathroom-class MDF or particleboard adapted to humid environments
- Full-cover porcelain washbasin with generous surfaces
- Water trap with easy-to-clean pop-up bottom valve included
- Installation system that is quick and easy to fit on the wall and then adjust to the right position.
- A variety of handles in different styles available as extras (page 38)
- Electrical socket, lighting for drawers (page 37) and drawer insert available as extras

WIDTH 600 MM



White Artic
vanity unit with washbasin
Colour: White
Dimensions*: Width 620 mm.
Height 585 mm.
Depth 480 mm.

Art-no: GB714860DHWB



White framed front Artic
vanity unit with washbasin
Colour: White framed front
Dimensions*: Width 620 mm.
Height 585 mm.
Depth 480 mm.

Art-no: GB714860WFWB



Black oak Artic
vanity unit with washbasin
Colour: Black oak
Dimensions*: Width 620 mm.
Height 585 mm.
Depth 480 mm.

Art-no: GB714860BLWB



White melamine front Artic
vanity unit with grip
Colour: White melamin
Dimensions*: Width 620 mm.
Height 585 mm.
Depth 480 mm.

Art-no: GB714860AGWB



Drawer insert 600 mm
Colour: White
Dimensions*: Width 520 mm.
Height 135 mm.
Depth 205 mm.
Art-no: GB7148DR60

WIDTH 800 MM



White Artic
vanity unit with washbasin
Colour: White
Dimensions*: Width 820 mm.
Height 585 mm.
Depth 480 mm.

Art-no: GB714880DHWB



White framed front Artic
vanity unit with washbasin
Colour: White framed front
Dimensions*: Width 820 mm.
Height 585 mm.
Depth 480 mm.

Art-no: GB714880WFWB



Black oak Artic
vanity unit with washbasin
Colour: Black oak
Dimensions*: Width 820 mm.
Height 585 mm.
Depth 480 mm.

Art-no: GB714880BLWB



White melamine front Artic
vanity unit with grip
Colour: White melamin
Dimensions*: Width 820 mm.
Height 585 mm.
Depth 480 mm.

Art-no: GB714880AGWB



Drawer insert 800 mm
Colour: White
Dimensions*: Width 720 mm.
Height 135 mm.
Depth 205 mm.
Art-no: GB7148DR80

WIDTH 1000 MM
WITH WASHBASIN WITH ONE MIXER HOLE



White Artic
vanity unit with washbasin
Colour: White
Dimensions*: Width 1020 mm.
Height 585 mm.
Depth 480 mm.
Art-no: GB714810DHWB1



White framed front Artic
vanity unit with washbasin
Colour: White framed front
Dimensions*: Width 1020 mm.
Height 585 mm.
Depth 480 mm.
Art-no: GB714810WFWB1



Black oak Artic
vanity unit with washbasin
Colour: Black oak
Dimensions*: Width 1020 mm.
Height 585 mm.
Depth 480 mm.
Art-no: GB714810BLWB1



White melamine front Artic
vanity unit with grip
Colour: White melamin
Dimensions*: Width 1020 mm.
Height 585 mm.
Depth 480 mm.
Art-no: GB714810AGWB1



Drawer insert 1000 mm
Colour: White
Dimensions*: Width 920 mm.
Height 135 mm.
Depth 205 mm.
Art-no: GB7148DR10

WIDTH 1000 MM
WITH WASHBASIN WITH TWO MIXER HOLES



White Artic
vanity unit with washbasin
Colour: White
Dimensions*: Width 1020 mm.
Height 585 mm.
Depth 480 mm.
Art-no: GB714810DHWB2



White framed front Artic
vanity unit with washbasin
Colour: White framed front
Dimensions*: Width 1020 mm.
Height 585 mm.
Depth 480 mm.
Art-no: GB714810WFWB2



Black oak Artic
vanity unit with washbasin
Colour: Black oak
Dimensions*: Width 1020 mm.
Height 585 mm.
Depth 480 mm.
Art-no: GB714810BLWB2



White melamine front Artic
vanity unit with grip
Colour: White melamin
Dimensions*: Width 1020 mm.
Height 585 mm.
Depth 480 mm.
Art-no: GB714810AGWB2



Drawer insert 1000 mm
Colour: White
Dimensions*: Width 920 mm.
Height 135 mm.
Depth 205 mm.
Art-no: GB7148DR10

WIDTH 1200 MM



White Artic
vanity unit with double washbasin
Colour: White
Dimensions*: Width 1220 mm.
Height 585 mm.
Depth 485 mm.
Art-no: GB714812DHWB



White framed front Artic
vanity unit with double washbasin
Colour: White framed
Dimensions*: Width 1220 mm.
Height 585 mm.
Depth 480 mm.
Art-no: GB714812WFWB



Black oak Artic
vanity unit with double washbasin
Colour: Black oak
Dimensions*: Width 1220 mm.
Height 585 mm.
Depth 480 mm.
Art-no: GB714812BLWB



White melamine front Artic
vanity unit with grip and double washbasin
Colour: White melamin
Dimensions*: Width 1220 mm.
Height 585 mm.
Depth 480 mm.
Art-no: GB714812AGWB



Drawer insert 600 mm
Colour: White
Dimensions*: Width 520 mm.
Height 135 mm.
Depth 205 mm.
Art-no: GB7148DR60

ARTIC WASHBASIN BRACKET

- For wall mounting Artic washbasins
- Made of enameled sheet steel
- With space for hand towel on the rail
- For suitable washbasins turn to page 75



Artic washbasin bracket 600 mm
Colour: White/Crome
Art nr: GB7148BR60DH

Artic washbasin bracket 800 mm
Colour: White/Crome
Art nr: GB7148BR80DH

Artic washbasin bracket 1000 mm
Colour: White/Crome
Art nr: GB7148BR10DH

Artic washbasin bracket 1200 mm
Colour: White/Crome
Art nr: GB7148BR12DH

ARTIC MIRROR CABINET

- Double-sided, soft-closing mirror doors
 - LED lighting above and below the cabinet, colour temperature 3000 K
 - Integrated electrical socket inside the cabinet
 - Two moveable glass shelves
 - Frosted bottom edge to prevent fingerprints on the mirror
 - Encapsulation class IP44
 - For installation in area 2 in the bathroom
 - The electrical installation must be performed by an authorised electrician
- Intended for fixed installation on walls
 - Installation system that is quick and easy to fit on the wall and then adjust to the right position.
 - Material: Bathroom-class particle board adapted to humid environments
 - Magnifying mirror included, for positioning where required
 - Knick-knack magnet included, for positioning where required

WIDTH 600 MM



White Artic mirror cabinet

Colour: White
Dimensions*: Width 600 mm.
Height 662 mm.
Depth 132 mm.

Art-no: GB71488860DH



Black oak Artic mirror cabinet

Colour: Black oak
Dimensions*: Width 600 mm.
Height 662 mm.
Depth 132 mm.

Art-no: GB71488860BO



WIDTH 800 MM



White Artic mirror cabinet

Colour: White
Dimensions*: Width 800 mm.
Height 662 mm.
Depth 132 mm.

Art-no: GB71488880DH



Black oak Artic mirror cabinet

Colour: Black oak
Dimensions*: Width 800 mm.
Height 662 mm.
Depth 132 mm.

Art-no: GB71488880BO



WIDTH 1000 MM



White Artic mirror cabinet

Colour: White
Dimensions*: Width 1000 mm.
Height 662 mm.
Depth 132 mm.

Art-no: GB71488810DH



Black oak Artic mirror cabinet

Colour: Black oak
Dimensions*: Width 1000 mm.
Height 662 mm.
Depth 132 mm.

Art-no: GB71488810BO



WIDTH 1200 MM



White Artic mirror cabinet

Colour: White
Dimensions*: Width 1200 mm.
Height 662 mm.
Depth 132 mm.

Art-no: GB71488812DH



Black oak Artic mirror cabinet

Colour: Black oak
Dimensions*: Width 1200 mm.
Height 662 mm.
Depth 132 mm.

Art-no: GB71488812BO



ARTIC TALL CABINET

- Soft-closing doors
 - Reversible doors for right- or left-hand installation
 - One fixed wooden shelf, and three moveable glass shelves
 - Available in three colours
 - Same material and colour on the cabinet carcasses and doors
- Material: Bathroom-class MDF or particleboard adapted to humid environments
 - Installation system that is quick and easy to fit on the wall and then adjust to the right position.
 - A variety of handles in different styles available as extras (page 38)



White Artic tall cabinet

Colour: White
Dimensions*: Width 350 mm.
Height 1630 mm.
Depth 370 mm.

Art-no: GB714870DH00



White framed Artic tall cabinet

Colour: White framed
Dimensions*: Width 350 mm.
Height 1630 mm.
Depth 370 mm.

Art-no: GB714870WF00



Black oak Artic tall cabinet

Colour: Black oak
Dimensions*: Width 350 mm.
Height 1630 mm.
Depth 370 mm.

Art-no: GB714870BO00



*) For detailed dimension sketches, see www.gustavsberg.com. **) For exact prices, contact your dealer.

We accept no liability for printing errors and reserve the right to make changes in range specifications without notice. Always check in advance when making important decisions.

*) For detailed dimension sketches, see www.gustavsberg.com. **) For exact prices, contact your dealer.

We accept no liability for printing errors and reserve the right to make changes in range specifications without notice. Always check in advance when making important decisions.

MIRRORS

- All installation components supplied

WIDTH 450 MM



Dimensions*: Width 450 mm.
Height 650 mm.
Art-no.: GB7148804500U

WIDTH 600 MM



Dimensions*: Width 600 mm.
Height 650 mm.
Art-no: GB7148806000U

WIDTH 800 MM



Dimensions*: Width 800 mm.
Height 650 mm.
Art-no: GB7148808000U

WIDTH 1000 MM

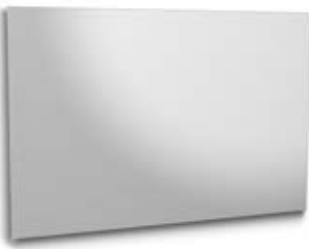

Dimensions*: Width 1000 mm.
Height 650 mm.
Art-no: GB7148801000U

WIDTH 1200 MM

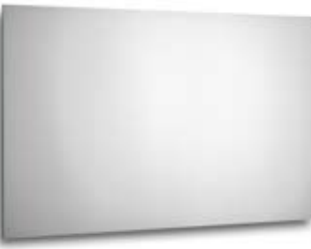

Dimensions*: Width 1200 mm.
Height 650 mm.
Art-no: GB7148801200U

ROUND MIRRORS

- All installation components supplied
- Simple installation with adjustable fitting

Ø 600 MM



Art-no.: GB71GCMR60

Ø 800 MM



Art-no: GB71GCMR80

Ø 1000 MM



Art-no: GB71GCMR10

LIGHTING FOR MIRROR CABINETS AND MIRRORS

- All installation components supplied
- LED lighting, colour temperature 3000 K
- Encapsulation class IP44
- The electrical installation must be performed by an authorised electrician
- For installation in area 2 in the bathroom

Lighting for mirrors/mirror cabinets Length: 300 mm



Colour: Chrome
Dimensions*: Width 300 mm.
Height 40 mm.
Depth 108 mm.
Art-no: GB71GCCL30

Lighting for mirrors/mirror cabinets Length: 500 mm



Colour: Chrome
Dimensions*: Width 500 mm.
Height 40 mm.
Depth 108 mm.
Art-no: GB71GCCL50



Colour: Chrome/frosted glass
Dimensions*: Width 45 mm.
Height 80 mm.
Depth 45 + 61 mm.
Art-no: GB7148804601 (1 piece)

LIGHTING RAIL FOR DRAWERS

- Suits both drawers of Graphic vanity units
- Suits top drawer of Artic vanity units
- For fitting in the vanity unit behind the drawer front
- A sensor activates the lighting when the drawer is opened
- Power supply: 12 V DC
- LED lighting, colour temperature 3000 K
- Output 1.5–6 W
- Encapsulation class IP44



Width: 600 mm
Art nr: GB7199DL60

Width: 800 mm
Art nr: GB7199DL80

Width: 1000 mm
Art nr: GB7199DL10

ELECTRICAL SOCKET

- A space-saving electrical socket for positioning in the cabinet of your choice.
- For charging electric toothbrushes, or for using a hair dryer or electric razor
- All installation components supplied
- Encapsulation class IP44
- The electrical installation must be performed by an authorised electrician

Electrical socket
Colour: White
Art-no: GB711800220



*) For detailed dimension sketches, see www.gustavsberg.com. **) For exact prices, contact your dealer.

We accept no liability for printing errors and reserve the right to make changes in range specifications without notice. Always check in advance when making important decisions.

*) For detailed dimension sketches, see www.gustavsberg.com. **) For exact prices, contact your dealer.

We accept no liability for printing errors and reserve the right to make changes in range specifications without notice. Always check in advance when making important decisions.

HANDLES AND KNOBS FOR ARTIC AND GRAPHIC FURNITURE UNITS

- All handles and knobs match all our bathroom furniture units.
- Several knobs can also be mounted on walls as towel hooks.



Handle H1
Colour: Chrome
Dimensions*: c-c between screws 96 mm
Art-no: GB7199H1CR096



Handle H2
Colour: Black/chrome
Dimensions*: c-c between screws 96 mm
Art-no: GB7199H2CW096



Handle H2
Colour: Black/chrome
Dimensions*: c-c between screws 128 mm
Art-no: GB7199H2CW128



Handle H4
Colour: Chrome
Dimensions*: c-c between screws 128 mm
Art-no: GB7199H4CR128



Handle H4
Colour: Chrome
Dimensions*: c-c between screws 160 mm
Art-no: GB7199H4CR160



Handle H4
Colour: Chrome
Dimensions*: c-c between screws 224 mm
Art-no: GB7199H4CR224



Handle H4
Colour: Black
Dimensions*: c-c between screws 128 mm
Art-no: GB7199H4BL128



Handle H4
Colour: Black
Dimensions*: c-c between screws 160 mm
Art-no: GB7199H4BL160



Handle H4
Colour: Black
Dimensions*: c-c between screws 224 mm
Art-no: GB7199H4BL224



Handle H5
Colour: White
Dimensions*: c-c between screws 32 mm
Art-no: GB7199H5WH032



Handle H5
Colour: White
Dimensions*: c-c between screws 128 mm
Art-no: GB7199H5WH128



Handle H8
Colour: Chrome
Dimensions*: c-c between screws 160 mm
Art-no: GB7199H8CR160



Handle H8
Colour: Brass
Dimensions*: c-c between screws 160 mm
Art-no: GB7199H8BR160



Handle H8
Colour: Black
Dimensions*: c-c between screws 160 mm
Art-no: GB7199H8BL160



Handle H8
Colour: Chrome/black leather
Dimensions*: c-c between screws 160 mm
Art-no: GB7199H8CB160



Handle H8
Colour: Brass/brown leather
Dimensions*: c-c between screws 160 mm
Art-no: GB7199H8BN160



Handle H8
Colour: Black/black leather
Dimensions*: c-c between screws 160 mm
Art-no: GB7199H8BB160



Knob K3 for furniture units
Colour: Black leather/chrome
Dimensions*: Length 65 mm
Art-no: GB7199K3BCR00



Knob K3 for furniture units
Colour: Brown leather/brass
Dimensions*: Length 65 mm
Art-no: GB7199K3BBR00



Knob K3 for furniture units
Colour: Natural leather/copper
Dimensions*: Length 65 mm
Art-no: GB7199K3NCR00



Knob K1 for furniture units
Colour: Porcelain/brass
Dimensions*: Diameter: 30 mm
Art-no: GB7199K1PB000



Knob K2 for furniture units or walls
Colour: Chrome
Dimensions*: Diameter 25 mm
Art-no: GB7199K2CR000



Knob K5 for furniture units or walls
Colour: Brass
Dimensions*: Diameter 24 mm
Art-no: GB7199K5BR000



Knob K5 for furniture units or walls
Colour: Copper
Dimensions*: Diameter 24 mm
Art-no: GB7199K5CU000



Knob K6 for furniture units or walls
Colour: Black
Dimensions*: Diameter 27 mm
Art-no: GB7199K6BL000



Knob K6 for furniture units or walls
Colour: White
Dimensions*: Diameter 27 mm
Art-no: GB7199K6WH000



Knob K7 for furniture units or walls
Colour: Brass
Dimensions*: Diameter 25 mm
Art-no: GB7199K7BR000



Knob K7 for furniture units or walls
Colour: Chrome
Dimensions*: Diameter 25 mm
Art-no: GB7199K7CR000



Knob K7 for furniture units or walls
Colour: Black
Dimensions*: Diameter 25 mm
Art-no: GB7199K7BL000



Knob K8 for furniture units or walls
Colour: White marble/brushed chrome
Dimensions*: Diameter 28 mm
Art-no: GB7199K8WM000



Knob K8 for furniture units or walls
Colour: Green marble/brushed chrome
Dimensions*: Diameter 28 mm
Art-no: GB7199K8GM000



Knob K9 for furniture units or walls
Colour: Brass
Dimensions*: Diameter 18 mm
Art-no: GB7199K9BR000



Knob K9 for furniture units or walls
Colour: Black
Dimensions*: Diameter 18 mm
Art-no: GB7199K9BL000

*) For detailed dimension sketches, see www.gustavsberg.com. **) For exact prices, contact your dealer.

We accept no liability for printing errors and reserve the right to make changes in range specifications without notice. Always check in advance when making important decisions.

HANDLES AND KNOBS

*) For detailed dimension sketches, see www.gustavsberg.com. **) For exact prices, contact your dealer.

We accept no liability for printing errors and reserve the right to make changes in range specifications without notice. Always check in advance when making important decisions.

BATHROOM FURNITURE WITH NORDIC³ AND NAUTIC BATHROOM SINKS

- Cabinet carcase and doors in the same material
- The cabinets are supplied assembled
- Doors with Soft Close functionality
- Opening for the drain connection in the bottom of the cabinet
- Sink made of hygienic, durable and tightly vitrified sanitary porcelain
- Aluminium handles supplied
- The doors are pre-drilled for the handle supplied with the washstand
- Always finish of vanity units with watertrap

BATHROOM FURNITURE WITH NORDIC³ WASHBASINS

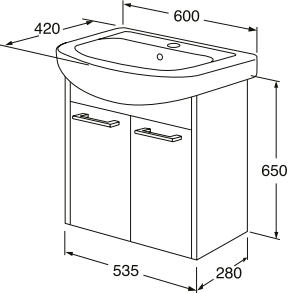
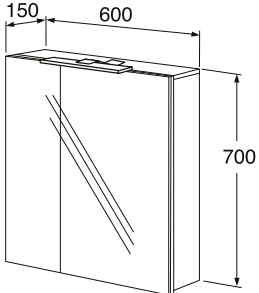
		B032 Nordic³ vanity unit with washbasin 600x420 mm Glossy white Light wood	ART-no GB71B032E4WB GB71B032E9WB
		B033 Nordic³ tall cabinet Reversible doors for right- or left-hand installation One fixed wooden shelf, and two moveable glass shelves Glossy white Light wood	 GB71B03300E4 GB71B03300E9
		A479 Nordic³ mirror cabinet Asymmetric, soft-closing mirror doors Two moveable glass shelves All installation components supplied LED lighting, colour temperature 4000 K Encapsulation class IP44 The electrical installation must be performed by an authorised electrician For installation in area 2 in the bathroom Glossy white Light wood	 GB71A47900E4 GB71A47900E9

BATHROOM FURNITURE WITH NAUTIC WASHBASINS

		Nautic vanity unit with bathroom sink 570x440 mm Glossy white	 GB71B032E4WBN
--	---	--	-----------------------



SMARTER BATHROOMS



SOFT CLOSE FURNITURE



THE ACOUSTICS IN A BATHROOM CAN RESULT IN LOUD, SUDDEN NOISES BEING PARTICULARLY IRRITATING. WITH SOFT-CLOSE FUNCTIONALITY, CABINET DOORS AND DRAWERS CLOSE GENTLY AND QUIETLY.

MOISTURE RESISTANT



THE WOOD USED IN GUSTAVSBERG BATHROOM FURNITURE HAS BEEN DEVELOPED AND TESTED FOR HIGH DURABILITY IN HOT, HUMID BATHROOM ENVIRONMENTS. SMART DESIGN – E.G. THE WAY OUR WASHBASINS EXTEND BEYOND THE EDGE OF OUR WASHBASINS – PROTECTS THE FURNITURE FROM SPLASHES AND ELIMINATES UNNECESSARY MOISTURE TRAPS.

MIX SMART

Gustavsberg mixers save water, energy and money. Take the Nautic mixer as an example: Lift the lever all the way up to open a pre-set “bonus flow” with “bonus temperature”. Release it, and it automatically returns to “com-

fort position”. And both temperature and flow can easily be adapted to suit all the different users in the household. Visit gustavsberg.com to find out why we are best in test in the “energy-rated mixers” category.

ESTETIC MIXERS
MAKE THE
BATHROOM MORE
BEAUTIFUL
AVAILABLE IN BLACK,
WHITE OR CHROME.



WATER AS FOOD

Not all countries consider tap water to be a “food”. That is something to think about when choosing mixers – particularly for the kitchen. With our Swedish-made mixers, you need have no doubts about quality or choice of materials. All components used in Gustavsberg mixers are made of materials approved for foods and meet the Swedish National Board of Housing, Building and Planning’s new requirements on materials in drinking water systems.

WATER-SAVING



THIS MIXER HELPS YOU AVOID USING MORE WATER THAN NECESSARY. THE STARTING POSITION PROVIDES A PRESET COMFORT FLOW, WHICH IS SUFFICIENT FOR WASHING UP OR WASHING YOUR HANDS. FOR EXAMPLE, TO OPEN THE BONUS FLOW, YOU NEED TO LIFT THE LEVER TO ITS HIGHEST POSITION. WHEN YOU RELEASE THE LEVER, IT AUTOMATICALLY RETURNS TO THE COMFORT FLOW POSITION. THE FLOW FUNCTION IS FULLY ADJUSTABLE TO ALLOW INDIVIDUAL ADAPTION.

SMART FUNCTIONS

OUR MIXERS ARE FULL OF SMART FUNCTIONS. YOU WILL FIND THEM ALL IF YOU TURN TO PAGE 103.



BEST IN TEST

TURN TO PAGE 100 TO FIND OUT MORE ABOUT THE ENERGY RATING OF OUR MIXERS.

SHOWER SWEET, SHOWER NEAT



SQUARE RAIN SHOWER WILL CREATE A LUXURIOUS SPA FEELING IN YOUR PRIVATE BATH.



SWEET, NEAT, SMART

A mixer should be neat to look at – but it is on the inside that the most important details are to be found. Gustavsberg high-quality mixers feature functions that help save both energy and water. One example is the Eco-start function, which supplies water at 17°C from its “start position” (lever straight forward), helping to save domestic resources and to protect the planet.



ESTETIC THERMOSTATIC MIXER WITH BATHTUB SPOUT.

ESTETIC BATHROOM SINK FAUCETS

- Organic design idiom that matches bathrooms of all kinds
 - Extra tall model that suits both kitchen sinks and top-mounted bathroom sinks
 - Available in chrome, black and matte white
 - All components made of food-approved materials
 - Eco-stop, adjustable maximum flow
 - Adjustable max. temperature for improved scald protection
- Ceramic seal for drip-free operation and long service life
 - Type approved flexible water connection for easier installation
 - Backflow protection in accordance with SS-EN 1717 [AA]
 - The product complies with the Säker Vatteninstallation (Secure Water Installation) sector regulations
 - Contains less than 0.1% lead

		<p>Estetic bathroom sink faucet</p> <p>Chrome Matte white Matte black</p> <p>SUPPLEMENTS: Estetic push-down valve</p> <p></p>	<p>ART-no</p> <p>GB41218051 GB41218051 41 GB41218051 53</p>
		<p>Estetic bathroom sink faucet, tall model, functions as a kitchen faucet and with top-mounted bathroom sinks. Without bottom valve</p> <p>Chrome Matte white Matte black</p> <p>SUPPLEMENTS: Estetic push-down valve</p> <p></p>	<p>GB41218251 GB41218251 41 GB41218251 53</p>
		<p>Estetic push-down valve with porcelain plug</p> <p>Chrome White Matte white Black</p>	<p>GB41636575 01 GB41636575 25 GB41636575 41 GB41636575 23</p>

COLORIC WASHBASIN MIXERS

- Hard anodised aluminium, just as scratch resistant as chroming
 - Aluminium is 100% recyclable
 - Adjustable comfort flow
- Approved flexible water connection for easier installation
 - Adjustable max. temperature for improved scald protection
 - Automatic return to comfort setting





		<p>Coloric washbasin mixer without waste fitting</p> <p>Sinful Black Rough Aluminium Passionate Red</p> <p>SUPPLEMENTS Push-down valve Captive waste</p> <p></p>	<p>ART-no</p> <p>GB41219051 23 GB41219051 46 GB41219051 49</p> <p>GB41636575 01 GB41637445</p>
		<p>Coloric washbasin mixer without waste fitting with chromed side shower and wall mounting</p> <p>Sinful Black Rough Aluminium Passionate Red</p> <p>SUPPLEMENTS Push-down valve Captive waste</p> <p></p>	<p>GB41219151 23 GB41219151 46 GB41219151 49</p> <p>GB41636575 01 GB41637445</p>

NAUTIC WASHBASIN MIXERS

- Energy classification A
 - Adjustable comfort flow
 - Adjustable comfort temperature
 - Approved flexible water connection for easier installation
 - Eco-start, 17°C when the lever is pointing straight forward
 - Automatic return to comfort setting
- Type approved flexible water connection for easier installation
 - Possible to lock the hot water temperature for increased scald protection
 - Nautic is also available in models that contain less than 0.1% lead
 - Opportunity for function adaptation with optional levers (see page 46)

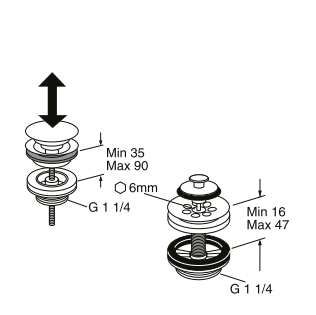

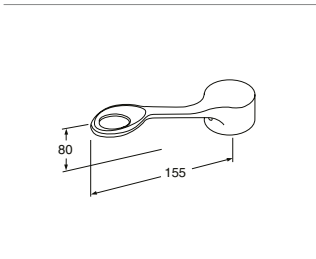

		<p>Nautic washbasin mixer</p> <p>Waste fitting, with lifting shaft With chain link With captive waste</p> <p>Lead-free with chain link</p> <p></p>	<p>ART-no</p> <p>GB41214041 GB41214047 GB41214043</p> <p>GB41214047 0</p>
		<p>Nautic washbasin mixer with side shower and wall mounting</p> <p>With waste fitting, with lifting shaft With chain link</p> <p>Lead-free with chain link</p> <p></p>	<p>GB41214141 GB41214147</p> <p>GB41214147 0</p>
		<p>Nautic washbasin mixer with 150 mm spout movable 80°</p> <p>Without waste fitting Lead-free</p> <p>SUPPLEMENTS Push-down valve Captive waste</p> <p></p>	<p>GB41214045 GB41214045 0</p> <p>GB41636575 01 GB41637445</p>
		<p>Nautic washbasin mixer with dishwasher shut-off 150 mm spout, movable 80°</p> <p>Without waste fitting</p> <p>SUPPLEMENTS Push-down valve Captive waste</p> <p></p>	<p>GB41214085</p> <p>GB41636575 01 GB41637445</p>
		<p>Nautic washbasin mixer with side shower and wall mounting, 150 mm spout, movable 80°</p> <p>Without waste fitting</p> <p>SUPPLEMENTS Push-down valve Captive waste</p> <p></p>	<p>GB41214145</p> <p>GB41636575 01 GB41637445</p>

NAUTIC WASHBASIN MIXERS, CONTINUATION

		Bottom valves Push-down valve Captive waste	ART-no GB41636575 01 GB41637445
		Extended lever for functional adaptation. Complement to already installed mixers Lever for all Nautic single lever mixers, chrome Lever for all Nautic single lever mixers, chrome with red and blue mark	GB41637360 01 GB41637363 01

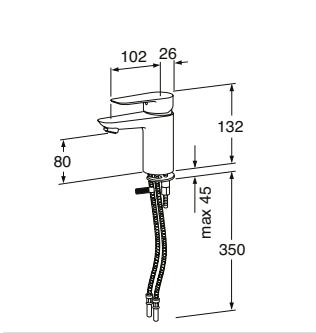
WASHBASIN MIXER, ATLANTIC

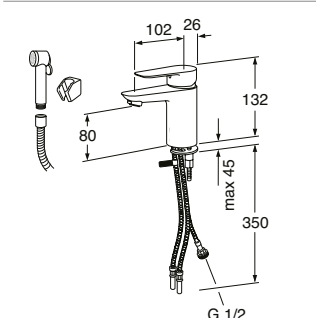
- Adjustable max. temperature for improved scald protection
 - Eco-flow for efficient water- and energy consumption
 - Cold-start, supplies only cold water when the lever is in straight forward position
- Ceramic seal to prevent dripping and ensure a long service life
 - Type-approved, flexible water connection for simpler installation
 - Backflow protection in accordance with SS-EN 1717 [AA]

		Atlantic washbasin mixer Standard	ART-no GB41215047
		Atlantic washbasin mixer with side shower and wall fitting Standard	GB41215047 0 GB41215147



NORDIC³ WASHBASIN MIXER

- Scandinavian design mixer by Jon Eliasson.
 - Directable spray nozzle, fits all washbasins
 - Adjustable comfort flow
 - Automatic return to comfort setting
- Adjustable max. temperature for improved scald protection
 - Eco-start, 17°C when the lever is pointing straight forward
 - Type approved flexible water connection for easier installation

		Nordic³ washbasin mixer Washbasin mixers Washbasin mixer incl. capt. waste	ART-no GB41213051 GB41213043
		Nordic³ washbasin mixer with side shower and wall fitting	GB41213061

SENSOR-CONTROLLED MIXERS FOR WASHBASINS

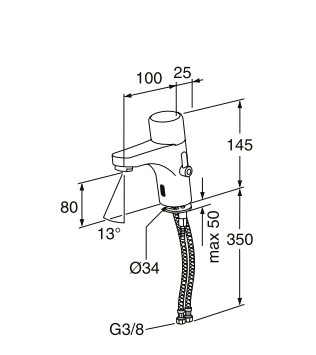
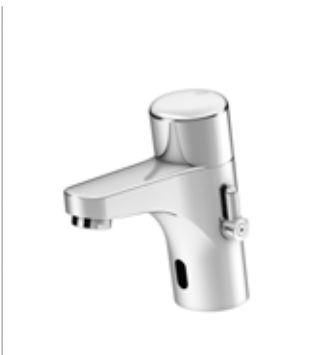
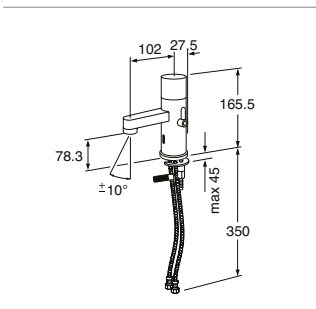
- Ideal for use in the home as well as in public environments
 - Approved flexible water connection for easier installation
 - Simple installation including auto-calibrating – i.e. settings adjusted automatically according to distance to the washbasin
 - Batteries included; easily accessible in the mixer
- Temperature knob or plug for fixed temperature
 - The sensitivity of the sensor can be adjusted without using tools
 - Cleaning mode deactivates the mixer for one minute
 - Sabotage secured. In case of a fixed object in front of the mixer, it flushes for 15 seconds only

		Nautic sensor controlled washbasin mixer Without waste fitting SUPPLEMENTS Push-down valve Captive waste Transformer Battery	ART-no GB41214081 GB41636575 01 GB41637445 GB41638561 GB41638560
		Nordic³ sensor controlled washbasin mixer Without waste fitting SUPPLEMENTS Push-down valve Captive waste Transformer Battery	GB41213081 GB41636575 01 GB41637445 GB41638561 GB41638560

NAUTIC BIDET MIXER

- Adjustable comfort flow
 - Adjustable comfort temperature
 - Approved flexible water connection for easier installation
 - Ball jointed aerator
- Adjustable max. temperature for scald protection
 - Opportunity for function adaptation with optional levers (see page 46)

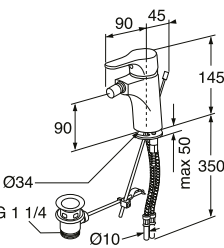

Nautic bidet mixer

With waste fitting with lifting shaft



ART-no

GB41214071

ESTETIC THERMOSTATIC SHOWER FAUCET

- Organic design idiom that matches bathrooms of all kinds
 - Available in chrome, black and matte white
 - All components made of food-approved material
 - Safe Touch function minimises the heat on the front side of the faucet
 - Reacts quickly to changes in the temperature and pressure of the water flow to ensure an even water temperature
 - Shut-off button on the temperature side at comfort temperature: 38°C
- Built-in automatic hot water shut-off for scald protection
 - Adjustable max. temperature for improved scald protection
 - Ceramic cut-off for drip-free operation and a long service life – it also facilitates use by people with small and/or weak hands
 - Type-approved non-return valves in the inlet
 - Backflow protection in accordance with SS-EN 1717 [EB]
 - The product complies with the Säker Vatteninstallation (Secure Water Installation) sector regulations

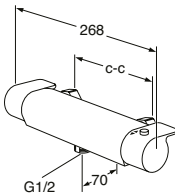

Estetic shower thermostatic faucet, with shower connection downwards

160 c-c

Chrome
Matte white
Matte black



ART-no

GB41208304
GB41208304 41
GB41208304 53

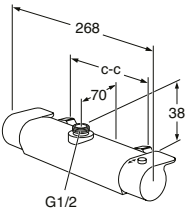

Estetic thermostatic shower faucet, with shower connection upwards

160 c-c

Chrome
Matte white
Matte black



GB41208324
GB41208324 41
GB41208324 53

COLORIC THERMOSTATIC SHOWER MIXER

- Reacts quickly to changes in temperature and pressure that can occur in the system
 - Built-in automatic scald protection and hot-water block
 - Hard anodised aluminium, just as scratch resistant as chroming
 - Aluminium is 100% recyclable
 - Ceramic shut-off for longer service life and reduced risk of leakage
- Shut-off button on the temperature side at comfort temperature: 38°C
 - Adjustable max. temperature for improved scald protection
 - Type-approved non-return valves in the inlet
 - Available in multiple colours

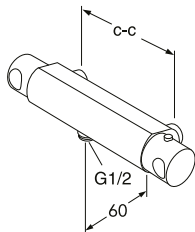

Coloric shower mixer thermostatic with shower connection downwards
160 c-c

Sinful Black
Rough Aluminium
Passionate Red

Coloric shower mixer thermostatic with shower connection downwards
150 c-c

Sinful Black
Rough Aluminium
Passionate Red

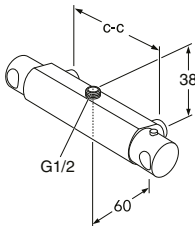

Coloric shower mixer thermostatic with shower connection upwards connection
160 c-c

Sinful Black
Rough Aluminium
Passionate Red

Coloric shower mixer thermostatic with shower connection upwards connection
150 c-c

Sinful Black
Rough Aluminium
Passionate Red



LOGIC THERMOSTATIC SHOWER MIXER

- Safe Touch function minimizes the heat on the front side of the faucet
 - Built-in automatic scald protection and hot-water block
 - Shut-off button on the temperature side at comfort temperature: 38°C
 - Adjustable max. temperature for improved scald protection
- Reacts quickly to changes in temperature and pressure that can occur in the system
 - Opportunity for function adaptation with optional knobs
 - Knobs available in multiple colours
 - Can be fitted with bathtub spout

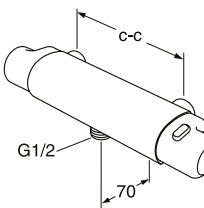

Logic shower mixer, thermostatic with shower connection downwards

160 c-c, Classy Chrome
150 c-c, Classy Chrome

For replacement with coloured part. Set of flow and temperature knobs.

Sinful Black
Perfect White
Moody Blue
Crazy Orange

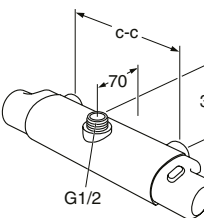

Logic shower mixer, thermostatic with shower connection upwards

160 c-c, Classy Chrome
150 c-c, Classy Chrome

For replacement with coloured part. Set of flow and temperature knobs.

Sinful Black
Perfect White
Moody Blue
Crazy Orange



NAUTIC THERMOSTATIC SHOWER MIXER

- Reacts quickly to changes in temperature and pressure that can occur in the system
- Built-in automatic scald protection and hot-water block
- Shut-off button on the volume side for comfort flow
- Ceramic shut-off for longer service life and reduced risk of leakage

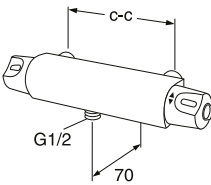

Nautic thermostatic shower mixer with shower connection downwards

160 c-c
150 c-c



160 c-c Lead-free



ART-no.

GB41205304
GB41215304

GB41205304 0

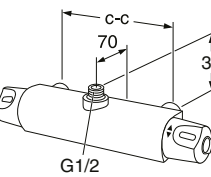

Nautic Thermostatic shower mixer with shower connection upwards

160 c-c
150 c-c



150 c-c Lead-free



GB41215304 0

Knob for function adjustment of Nautic thermostatic mixers



GB41637840 02

NORDIC³ THERMOSTATIC SHOWER MIXER

- Scandinavian design mixer by Jon Eliasson.
- Safe Touch function minimises the heat on the front side of the mixer
- Built-in automatic hot water shut-off for scald protection
- Shut-off button on the temperature side at comfort temperature: 38°C
- Shut-off button on the volume side at comfort flow
- Adjustable max. temperature for improved scald protection
- Reacts quickly to changes in temperature and pressure that can occur in the system
- Can be supplemented with a bathtub spout

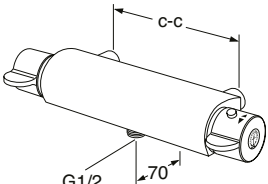

Nordic³ thermostatic shower mixer, with shower connection downwards

Lead-free, 160 c-c
150 c-c



ART-no

GB41205604
GB41215604

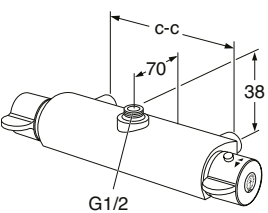

Nordic³ thermostatic shower mixer, with shower connection on upwards

Lead-free, 160 c-c
150 c-c



GB41205624
GB41215624

BATHTUB SPOUT FOR THERMOSTATIC MIXERS

- Suits Estetic, Logic, Nautic, Atlantic and Nordic³ thermostatic shower mixers

MOVABLE BATHTUB SPOUT:

- Increases safety when children play in the bath
- The spout does not interfere with the bath space
- When the spout is directed straight the water comes out of the spout, when turned under the mixer the water is directed to the hand shower

FIXED BATHTUB SPOUT:

- With pull-diverter

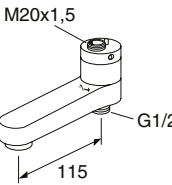

Movable bathtub spout with built-in diverter function

ART-no.

GB41638760

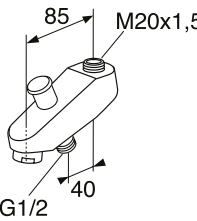

Fixed bathtub spout

GB41636820

Fixed bathtub spout, lead-free



GB41636820 0

THERMOSTATIC SHOWER MIXER, ATLANTIC

- Built-in automatic hot water block for scald protection
- Adjustable max. temperature for improved scald protection
- Safe Touch, minimises the heat on the front side of the mixer
- Block button on the temperature side at comfort temperature: 38°C
- Reacts quickly to changes in the flow pressure and temperature to maintain a constant water temperature
- Ceramic shut-off to prevent dripping and ensure a long service life
- Type-approved non-return valves in the inlet
- Backflow protection in accordance with SS-EN 1717 [EB]
- Can be supplemented with a bathtub spout

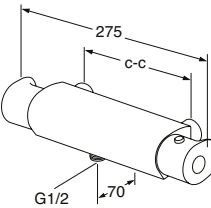

Atlantic thermostatic shower mixer, with shower connection below

160 c-c
150 c-c



160 c-c Lead-free
150 c-c Lead-free



ART-no

GB41205004
GB41215004

GB41205004 0
GB41215004 0

BATHTUB SPOUT FOR ESTETIC SHOWER FAUCET

- With pull diverter placed on the spout, directs the waterflow
- Available in several colours.
- Suits Estetic, Logic, Nautic, Atlantic and Nordic³ thermostatic shower mixers

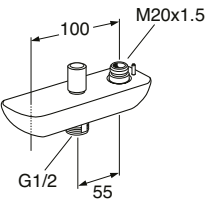

Bathtub spout

Chrome
Matte white
Matte black

ART-no

GB41638860
GB41638860 41
GB41638860 53

COLORIC SHOWER MIXER

- Hard anodised aluminium, just as durable as chrome
- Aluminium is 100% recyclable
- Type-approved non-return valves in the inlet
- Available in multiple colours

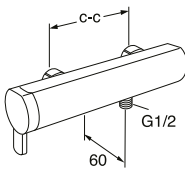

Coloric shower mixer 150 c-c, incl. eccentric for mounting as 160 c-c. Shower connection downwards

Sinful Black
Rough Aluminium
Passionate Red

ART-no

GB41219004 23
GB41219004 46
GB41219004 49

NAUTIC WALL-MOUNTED MIXER

- Adjustable comfort flow is deactivated at delivery but can be activated when needed
- Adjustable max. temperature for improved scald protection
- Plugged cold- and hot water connections for extra water outtake
- Type-approved non-return valves in the inlet
- The mixers can be combined with all spouts for bathtubs, washbasins or kitchen mixers
- Suitable for function adaptation with optional knobs

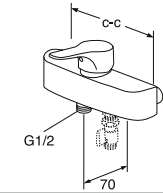

Nautic shower mixer. Shower connection downwards, with extra water outtake

160 c-c
150 c-c

SUPPLEMENTS
Valve/extra water outtake

ART-no

GB41204004
GB41214004

FG079805705

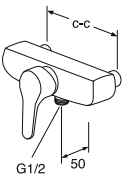

Nautic shower mixer with lever down wards. Shower connection downwards

160 c-c
150 c-c

GB41204014
GB41214014

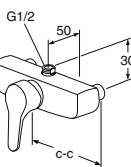

Nautic shower mixer with lever downwards and shower connection upwards Plugged outlet downwards

160 c-c
150 c-c

GB41204024
GB41214024

COLORIC THERMOSTATIC BATHTUB MIXER

- Diverter placed on the spout directs the waterflow
- Safe Touch function minimizes the heat on the front side of the faucet
- Built-in automatic scald protection and hot-water block
- Shut-off button on the temperature side at comfort temperature: 38°C
- Adjustable max. temperature for improved scald protection
- Reacts quickly to changes in temperature and pressure that can occur in the system
- Hard anodized aluminum, just as durable as chrome
- Aluminum is 100% recyclable
- Type-approved non-return valves in the inlet
- Available in multiple colours

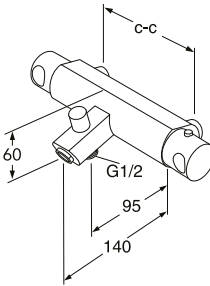

Coloric bathtub-mixer, thermostatic

160 c-c
Sinful Black
Rough Aluminium
Passionate Red

150 c-c
Sinful Black
Rough Aluminium
Passionate Red



ART-no

GB41209223 23
GB41209223 46
GB41209223 49

GB41219223 23
GB41219223 46
GB41219223 49

NAUTIC THERMOSTATIC BATHTUB MIXER

- Diverter placed on the spout directs the waterflow
- Safe Touch function minimizes the heat on the front side of the faucet
- Built-in automatic scald protection and hot-water block
- Shut-off button on the temperature side at comfort temperature: 38°C
- Adjustable max. temperature for improved scald protection
- Reacts quickly to changes in temperature and pressure that can occur in the system
- Type-approved non-return valves in the inlet
- Suitable for function adaptation with optional knobs

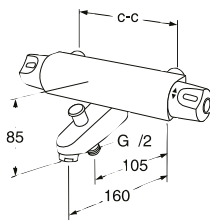

Nautic bathtub mixer, thermostatic, with fixed spout

160 c-c
The package consists of:
Mixer
Outlet spout

150 c-c
The package consists of:
Mixer
Outlet spout



ART-no

GB41205333

GB41205304
GB41636820

GB41215333

GB41215304
GB41636820

COLORIC BATHTUB MIXER

- Diverter placed on the spout directs the waterflow
- Hard anodized aluminum, just as durable as chrome
- Aluminum is 100% recyclable
- Type-approved non-return valves in the inlet
- Available in multiple colours

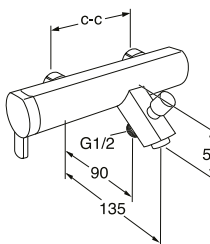

Coloric bathtub mixer 150 c-c incl. eccentric for mounting as 160 c-c.

Sinful Black
Rough Aluminium
Passionate Red

ART-no

GB41219023 23
GB41219023 46
GB41219023 49

NAUTIC BATHTUB MIXER

- Diverter placed on the spout directs the waterflow
 - Adjustable comfort flow is deactivated at delivery but can be activated when needed
 - Adjustable max. temperature for improved scald protection
- Plugged cold- and hot water connections for extra water outtake
 - Type-approved non-return valves in the inlet
 - Opportunity for function adaptation with optional lever (see page 46)

		Nautic bathtub mixer 160 c-c 150 c-c	ART-no GB41204023 GB41214023
		Nautic bathtub mixer 160 c-c 150 c-c	GB41204033 GB41214033
		Nautic bathtub mixer with swivel outlet 160 c-c 150 c-c	GB41204035 GB41214035

RAIN SHOWER HEADS, ROUND AND SQUARE, WITH THERMOSTATIC MIXER

- Ultra-slim rain shower head, Ø 250 mm / 250 x 250 mm
 - Easy to clean: the design of the shower nozzles makes it simple to wipe away any limescale deposits
 - The rain shower head and shower arm are turnable and can be adjusted to suit individual preferences
 - A 400 mm shower arm means plenty of shower space
 - Telescopically adjustable height: 770–1165 mm
 - Adjustable wall fitting (50–130 mm) for simple installation
 - Three-function hand shower with delightful jet patterns
 - Mounted on a slider, the hand shower ensures a wonderful
- shower experience for users of any height

 - Change-over function in the flow handle
 - Built-in automatic hot water shut-off for scald protection
 - Shut-off button on the temperature side at comfort temperature: 38°C
 - Safe Touch function minimises the heat on the front side of the mixer
 - The mixer reacts quickly to changes in the temperature and pressure of the water flow to ensure an even water temperature
 - Backflow protection in accordance with SS-EN 1717 [EB]
 - The shower set can be fitted using screws or glue
 - Can be combined with Gustavsberg bathtub spouts





ESTETIC

		Estetic Round rain shower head with thermostatic mixer, 160 c-c ACCESSORIES Turnable bathtub spout with built-in change-over function (se page 52) Soap shelf Adjustable pipe, + 400 mm, to increase distance between mixer and shower head	ART-no GB41208330 GB41638760 GB41639513 GB41639512
		Estetic Square rain shower head with thermostatic mixer, 160 c-c ACCESSORIES Turnable bathtub spout with built-in change-over function (se page 51) Soap shelf Adjustable pipe, + 400 mm, to increase distance between mixer and shower head	GB41208335 GB41638760 GB41639513 GB41639512



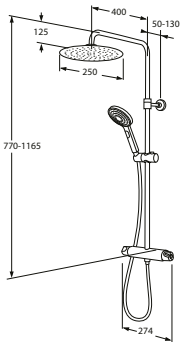

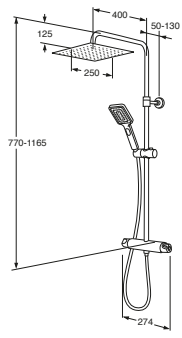
LOGIC

		Logic Round rain shower head with thermostatic mixer, 160 c-c ACCESSORIES Turnable bathtub spout with built-in change-over function (se page 51) Soap shelf Adjustable pipe, + 400 mm, to increase distance between mixer and shower head	GB41204930 GB41638760 GB41639513 GB41639512
		Logic Square rain shower head with thermostatic mixer, 160 c-c ACCESSORIES Turnable bathtub spout with built-in change-over function (se page 51) Soap shelf Adjustable pipe, + 400 mm, to increase distance between mixer and shower head	GB41204935 GB41638760 GB41639513 GB41639512

NAUTIC

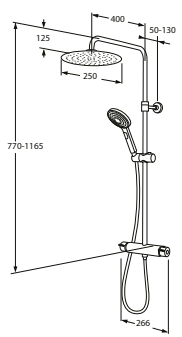
		Nautic Round rain shower head with thermostatic mixer, 160 c-c ACCESSORIES Turnable bathtub spout with built-in change-over function (se page 51) Soap shelf Adjustable pipe, + 400 mm, to increase distance between mixer and shower head	ART-no GB41205330 GB41638760 GB41639513 GB41639512
		Nautic Square rain shower head with thermostatic mixer, 160 c-c ACCESSORIES Turnable bathtub spout with built-in change-over function (se page 51) Soap shelf Adjustable pipe, + 400 mm, to increase distance between mixer and shower head	GB41205335 GB41638760 GB41639513 GB41639512

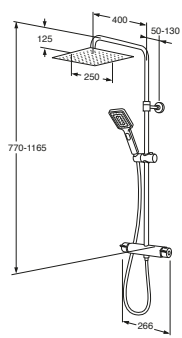
NORDIC³

		Nordic³ Round rain shower head with thermostatic mixer, 160 c-c ACCESSORIES Turnable bathtub spout with built-in change-over function (se page 51) Soap shelf Adjustable pipe, + 400 mm, to increase distance between mixer and shower head	GB41205630 GB41638760 GB41639513 GB41639512
		Nordic³ Square rain shower head with thermostatic mixer, 160 c-c ACCESSORIES Turnable bathtub spout with built-in change-over function (se page 51) Soap shelf Adjustable pipe, + 400 mm, to increase distance between mixer and shower head	GB41205635 GB41638760 GB41639513 GB41639512



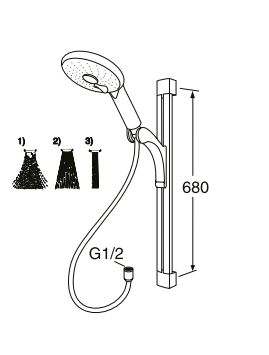
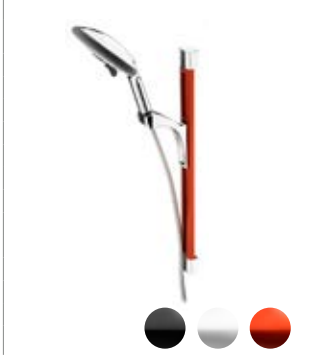

COLORIC SHOWER SET

- Hard anodised aluminium, just as durable as chrome
- Aluminium is 100% recyclable
- 1,75 m metal interlock hose
- Hand shower with 3 functions
- Can be combined with all our bathtub and shower mixers

		Coloric shower set with 1.75 m hose. Sinful Black Rough Aluminium Passionate Red	ART-no GB41103390 23 GB41103390 46 GB41103390 49
---	---	---	---



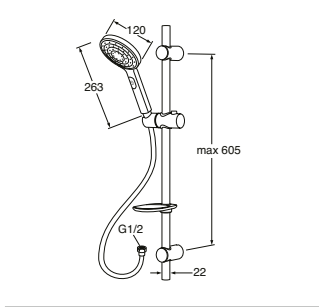

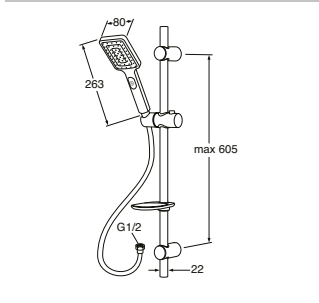
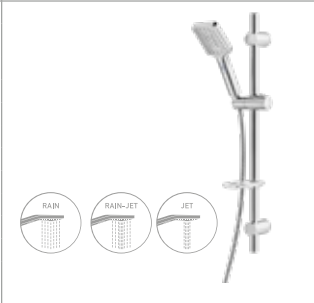



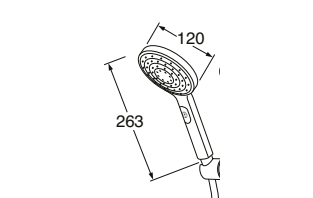
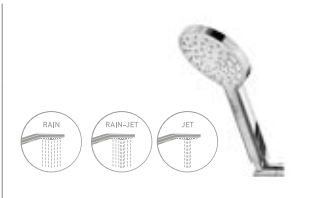
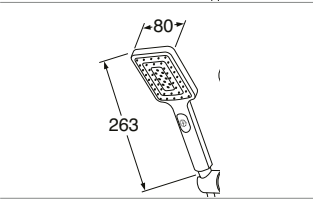
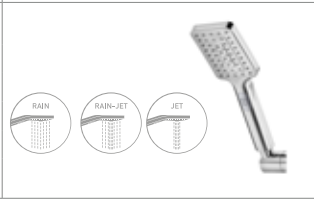

SHOWER SETS, ROUND AND SQUARE

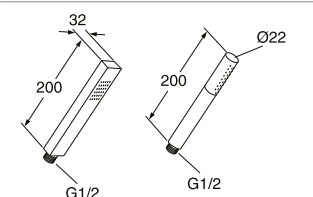
- Shower sets that combine modern, stylish design with excellent function
 - Easy clean – the design of the shower nozzles makes it simple to remove limestone deposits
- PVC-free shower hose, 1.75 m
 - Wall fitting with adjustable c-c dimensions
 - 3-function hand shower with push button
 - Simple and flexible installation
- Can be affixed with screws or glue
 - Can be combined with all Gustavsberg shower and bathtub mixers

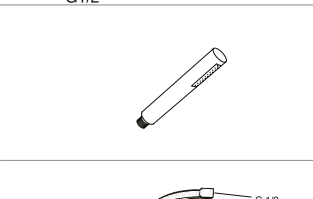
		Round shower set	ART-no GB41103210
		Square shower set	ART-no GB41103215

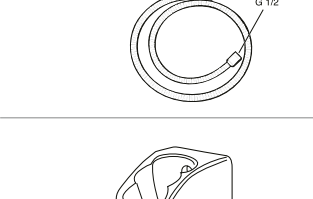
HAND SHOWERS

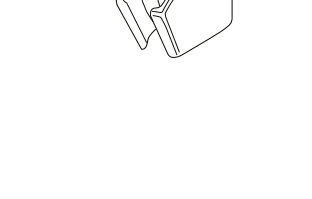
- The quick and simple way to update an existing shower set
 - Hand showers in various designs, with different functions – but always with a good, functional stream pattern
- Easy clean – the design of the shower nozzles makes it simple to remove limestone deposits
 - Can be used to replace all Gustavsberg hand showers
 - Shower hose and extra wall fitting available as extras

		Round hand shower 3-function hand shower with push button	ART-no GB41639440
		Square hand shower 3-function hand shower with push button	GB41639441
		Nautic hand shower 3-function hand shower with controls Flow: approx. 8 litres/min at 3 bar pressure	GB41638725 01
		G1 hand shower Single function hand shower	GB41638467
		G2 hand shower Single function hand shower	GB41638468
		Skandic hand shower Single function hand shower	GB41636596 00
		Hose for shower set	GB41636266 00
		Wall bracket for hand shower, three set positions	GB41637575

SHOWER PACK, ATLANTIC

- Water- and energy-saving hand shower
 - PVC-free shower hose, 1.75 m
 - Wall brackets with adjustable c-c measurement
 - 3-function hand shower
 - The shower set can be mounted with screws or glue
 - Built-in automatic hot water block for scald protection
- Block button on the temperature side at comfort temperature 38°C
 - Adjustable max. temperature for improved scald protection
 - Safe Touch function minimises the heat on the front side of the mixer
- Reacts quickly to changes in the flow pressure and temperature to maintain a constant water temperature
 - Ceramic shut-off to prevent dripping and ensure a long service life
 - Type-approved non-return valves in the inlet
 - Backflow protection in accordance with SS-EN 1717 [EB]

Atlantic shower pack, thermostatic

160 c-c Lead-free and energy classified
150 c-c Lead-free and energy classified



ART-no

GB41205087 0
GB41215087 0

SHOWER SET

- PVC free shower hose, 1.75 m
 - 3-function hand shower
 - Soap shelf with hooks
 - Wall fitting with adjustable c-c dimensions
- Wall fixations adapted for gluing or traditional screw-mounting
 - Can be combined with all our bathtub and shower mixers
 - Flow at 3 bar pressure 7,8 litres/min, 5,5 litres/min.

Shower set with 1.75 meter hose.
Including soap shelf with hooks

Nautic Combi water-saving shower pack, thermostatic
Including soap dish with hooks and 3-function hand shower

160 c-c

The package consists of:
Mixer:
Shower set::

150 c-c

The package consists of:
Mixer:
Shower set:



ART-no

GB41103250

GB41205387

GB41205304
GB41103250

GB41215387

GB41215304
GB41103250

RAIN SHOWER HEADS, ROUND AND SQUARE

- Ultra-slim rain shower head, Ø 250 mm / 250 x 250 mm
 - Easy to clean: the design of the shower nozzles makes it simple to wipe away any limescale deposits
 - The rain shower head and shower arm are turnable and can be adjusted to suit individual preferences
 - A 400 mm shower arm means plenty of shower space
 - Telescopically adjustable height: 840–1240 mm
- Adjustable wall fitting (50–130 mm) for simple installation
 - Three-function hand shower with delightful jet patterns
 - Mounted on a slider, the hand shower ensures a wonderful shower experience for users of any height
 - 1.75 m chromed hose ensures consistency in the design
 - The shower set can be fitted using screws or glue

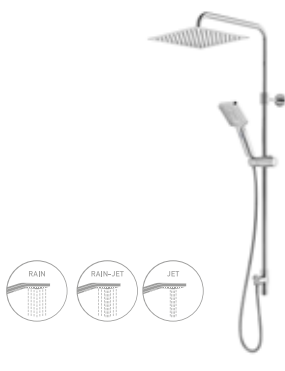
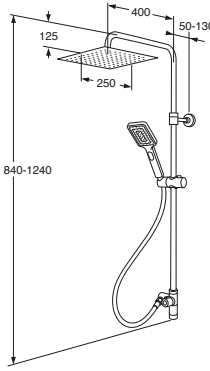
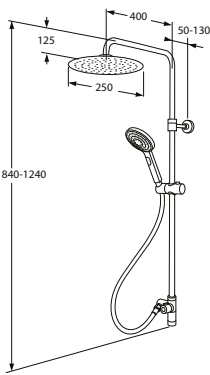

Round rain shower head without mixer.
Can be combined with all mixers with a ½" shower connection on top

Square rain shower head without mixer
Can be combined with all mixers with a ½" shower connection on top

ART-no

GB41103230

GB41103235

NAUTIC KITCHEN SINK MIXERS

- Energy classification B
 - Spout swivel 110° on low models
 - Spout swivel 110° (Limit on 0° and 60°) on tall models
 - Adjustable comfort flow
- Adjustable comfort temperature
 - Automatica return to comfort flow
 - Adjustable max. temperature for improved scald protection
 - Approved flexible water connection for easier installation

		<p>Nautic kitchen sink mixer with high spout, without dishwasher shut-off</p> <p>Crome Lead-free</p>	ART-no. GB41204056 GB41204056 0
		<p>Nautic kitchen sink mixer with high spout, with dishwasher shut-off</p> <p>Crome Lead-free</p> <p>SUPPLEMENTS Connection angle to bench dishwasher or coffee machine</p>	GB41204096 GB41204056 0 GB41635790 01
		<p>Nautic kitchen sink mixer with high spout, without dishwasher shut-off</p>	GB41204057
		<p>Nautic kitchen sink mixer with high spout, with dishwasher shut-off</p> <p>SUPPLEMENTS Connection angle to worktop dishwasher or coffee machine</p>	GB41204097 GB41635790 01
		<p>Nautic kitchen sink mixer with low cast spout, without dishwasher shut-off</p> <p>With side shower and counter top bushing</p>	GB41204055 GB41204155

NAUTIC KITCHEN SINK MIXERS. CONTINUATION

		<p>Nautic kitchen sink mixer with low cast spout, with dishwasher shut-off</p> <p>With side shower and counter top bushing</p> <p>SUPPLEMENTS Connection angle to worktop dishwasher or coffee machine</p>	ART-no. GB41204095 GB41204195 GB41635790 01
		<p>Nautic kitchen sink mixer for wallmounting Moveable outlet spout mounted from above</p> <p>160 c-c</p>	GB41204256 GB41204155
		<p>Nautic kitchen sink mixer for wallmounting Moveable outlet spout mounted from below and with extra water outlet</p> <p>160 c-c</p> <p>SUPPLEMENTS Valve/extra water outtake</p>	GB41204255 FG079805705

COLORIC KITCHEN SINK MIXERS

- Fixed or swiveling 110°spout (swivel limiter included)
 - Adjustable comfort flow
 - Automatic return to comfort flow
 - Hard anodized aluminum, just as durable as chrome
 - Aluminum is 100% recyclable
- Approved flexible water connection for easier installation
 - Available in multiple colours
 - Dishwasher shut-off as supplement
 - Coloric kitchen sink mixers are also ideal for mounting with worktop washbasin models

		<p>Coloric kitchen sink mixer</p> <p>Sinful Black Rough Aluminium Passionate Red</p> <p>SUPPLEMENTS Dishwasher shut-off</p>	ART-no. GB41209055 23 GB41209055 46 GB41209055 49 GB41205081
--	--	---	--

KITCHEN MIXER, ATLANTIC

- Adjustable max. temperature for improved scald protection
 - Pivoting spout 110° (0° and 60° block included)
 - Eco-flow for efficient water- and energy consumption
 - Cold-start, supplies only cold water when the lever is in straight forward position
- Ceramic seal to prevent dripping and ensure a long service life
 - Type-approved, flexible water connection for simpler installation
 - Backflow protection in accordance with SS-EN 1717 [AA]

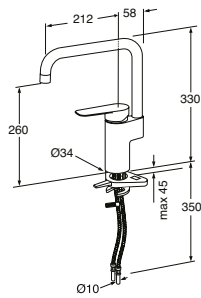

Atlantic kitchen mixer

Standard

ART-no

GB41205058

Lead-free and energy classified

GB41205058 0

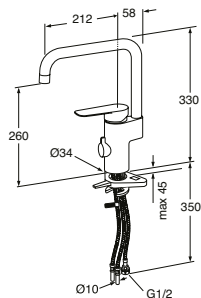

Atlantic kitchen mixer with dishwasher shut-off

Standard

GB41205098

Lead-free and energy classified

GB41205098 0



NORDIC³ KITCHEN MIXER

- Scandinavian design mixer by Jon Eliasson.
 - Spout pivots through 110° (60° lock included)
 - Adjustable comfort flow
- Automatic return to comfort setting
 - Adjustable max. temperature for improved scald protection
 - Type approved flexible water connection for easier installation

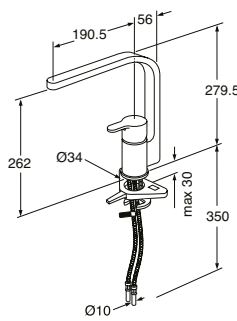

Nordic³ kitchen mixer



ART-no

GB41203056

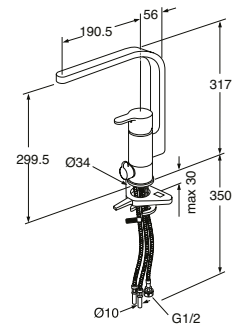

Nordic³ kitchen mixer with dishwasher shut-off



GB41203096

OUTDOOR TAP

- Simple to install and serve
 - Can be fitted to old, existing pipes
 - Self-draining downwards, which helps protect the façade
- Frost-proof – even if a hose is connected
 - For wall thicknesses of max. 400 mm or max. 1000 mm
 - With removable key or knob

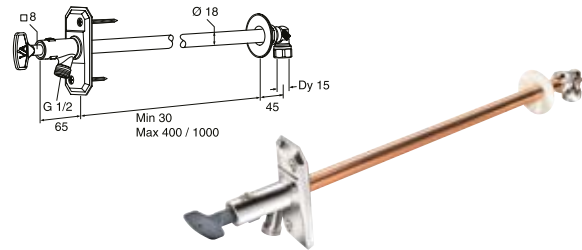

Outdoor tap with approved non-return valve and key, self-draining.

For wall thicknesses of max. 30-400 mm

For wall thicknesses of max. 30-1000 mm

ART-no

FG0105062

FG0105070

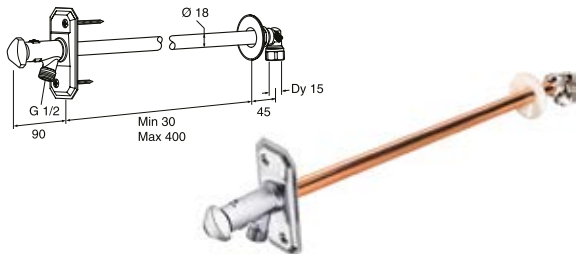

Outdoor tap with approved non-return valve and knob, self-draining.

For wall thicknesses of max. 30-400 mm

FG0105061

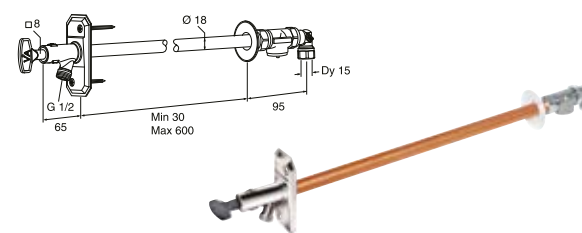

Outdoor tap with vacuum and non-return valve that complies with backflow prevention requirements in accordance with SS-EN 1717

For wall thicknesses of 30–600 mm

FG0105065

WASH SMART

A good washbasin must be functional, easy to clean and hard-wearing – but also neat and attractive. Only porcelain of the highest quality – as used in washbasins from Gustavsberg – can meet all these requirements.

Big bathroom? Small bathroom? Corner, elongated surfaces or tight space? No matter what your bathroom looks like, we can almost guarantee that you will find a Gustavsberg washbasin to match it.



ESTETIC MAKES THE
BATHROOM MORE
BEAUTIFUL
ALSO AVAILABLE IN BLACK

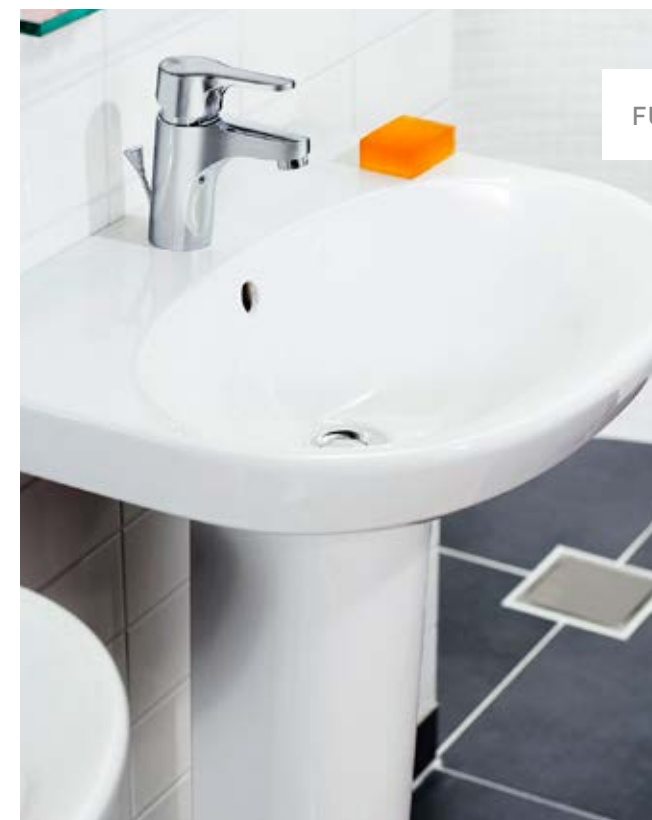

FUNCTIONAL LUXURY

A bathroom should always be attractive and luxurious – but it must also meet a range of functional requirements. Gustavsberg supplies bathroom sinks that blend in – or stand out – and generate precisely the right feeling in all kinds of bathrooms, even in small spaces and corner setups.



ESTETIC IN BLACK WITH MATCHING MIXER
ADS DRAMA TO THE BATHROOM.



THE NORDIC3 SINK PRESENTS CLASSIC SCANDINAVIAN DESIGN COMBINED WITH
GENEROUS AND FUNCTIONAL SURFACES. ALL DIMENSIONS ARE STANDARD.



THE DETAILS MAKE ALL THE DIFFERENCE. ESTETIC BATHROOM SINK WITH
MATCHING WHITE BOTTOM VALVE.



THE PORCELAIN LOOKS EVEN MORE ATTRACTIVE WHEN COMBINED NEATLY
WITH A WORKTOP OR FURNITURE UNIT. TO FIND OUT MORE ABOUT ARTIC AND
FULL-COVER WASHBASINS, VISIT GUSTAVSBERG.SE



CERAMICPLUS = C+



MANY OF OUR PRODUCTS ARE
AVAILABLE WITH CERAMICPLUS
SURFACE TREATMENT. THIS
PROVIDES THE PORCELAIN WITH
A DIRTREPELLENT SURFACE THAT
PREVENTS THE ACCUMULATION
OF LIMESCALE AND DIRT.

CERAMICPLUS IS ALSO GOOD FOR THE ENVIRONMENT.
AS IT MEANS THAT YOU CAN USE A Milder
DETERGENT – AND LESS OF IT! – WHEN CLEANING.

THE FULL COVERINGS SINKS CAN
BE MOUNTED ON BRACKETS AS
WELL AS ON VANITY UNITS

BATHROOM SINK NAUTIC

- Easy-to-clean, minimalistic design in a range of sizes, 40–70 cm
 - Elliptical basin with generous flat surfaces
 - For bolt or bracket installation
- C+ as an option for simple and eco-friendly cleaning
 - Mixer and bottom valve are not included, must be ordered separately. See mixer section.

OUR RANGE OF SINKS DESIGNED FOR BATHROOM FURNITURE ARE TO BE FOUND ON PAGE 75.

		<p>5540 Nautic for bolt mounting. 400 x 275 mm.</p> <p>With mixer hole to the right With mixer hole to the left</p> <p>5540 Nautic for bolt, leveres med bolter, 400 x 275 mm, med C+</p> <p>With mixer hole to the right With mixer hole to the left</p>	ART no. 55409R01 55409L01 55409RR1 55409LR1
		<p>5550 Nautic for bolt and bracket mounting*. 500 x 380 mm</p> <p>With mixer hole Without mixer hole With mixer hole, without overflow**</p> <p>5550 Nautic for bolt and bracket mounting*. 500 x 380 mm, with C+</p> <p>With mixer hole Without mixer hole With mixer hole, without overflow**</p> <p>* Recommended bracket length: 260 mm ** Mounting with strainer valve recommended</p>	55509901 55509701 55509801 555099R1 555097R1 555098R1
		<p>5556 Nautic for bolt and bracket mounting*. 560 x 430 mm</p> <p>With mixer hole Without mixer hole With mixer hole, without overflow**</p> <p>5556 Nautic for bolt and bracket mounting*. 560 x 430 mm, with C+</p> <p>With mixer hole Without mixer hole With mixer hole, without overflow**</p> <p>* Recommended bracket length 260 mm ** Mounting with strainer valve recommended</p>	55569901 55569701 55569801 555699R1 555697R1 555698R1
		<p>5560 Nautic for bolt and bracket mounting*. 600 x 460 mm</p> <p>With mixer hole Without mixer hole With mixer hole, without overflow**</p> <p>5560 Nautic for bolt and bracket mounting*. 600 x 460 mm, with C+</p> <p>With mixer hole Without mixer hole With mixer hole, without overflow**</p> <p>* Recommended bracket length 260 mm ** Mounting with strainer valve recommended</p>	55609901 55609701 55609801 556099R1 556097R1 556098R1

NAUTIC BATHROOM SINK. CONTINUATION

		<p>5565 Nautic for bolt and bracket mounting*. 650 x 500 mm</p> <p>With mixer hole Without mixer hole With mixer hole, without overflow**</p> <p>5565 Nautic for bolt and bracket mounting*. 650 x 500 mm, with C+</p> <p>With mixer hole Without mixer hole With mixer hole, without overflow**</p> <p>* Recommended bracket length 260 mm ** Mounting with strainer valve recommended</p>	ART no. 55659901 55659701 55659801 55409RR1 556599R1 556597R1 556598R1
		<p>5570 Nautic for bolt and bracket mounting*. 700 x 500 mm</p> <p>With mixer hole With mixer hole, without overflow** Without mixer hole, without overflow**</p> <p>5570 Nautic for bolt and bracket mounting*. 700 x 500 mm, with C+</p> <p>With mixer With mixer hole, without overflow** Without mixer hole, without overflow**</p> <p>* Recommended bracket length 260 mm ** Mounting with strainer valve recommended</p>	55709901 55709801 55709M01 557099R1 557098R1 55709MR1
		<p>2920 Pedestal</p> <p>The bathroom sink must be fitted to match the pedestal height exactly.</p> <p>For washbasins 5550, 5556, 5560, 5565 and 5570</p>	GB1129200100
		<p>2930 Cover</p> <p>For bathroom sinks 5556, 5560, 5565 and 5570</p> <p>NB! Can not be combined with washbasin mixers with side shower.</p>	GB1129300100
		<p>5295 Cover</p> <p>For bathroom sink 5550</p> <p>NB! Can not be combined with washbasin mixers with side shower.</p>	52959901

BATHROOM SINKS COMPLEMENTARY MODELS

Models that do not belong to any of our product collections, but match all ranges. Mixer and bottom valve are not included, must be ordered separately. See mixer section.

OUR RANGE OF SINKS DESIGNED FOR BATHROOM FURNITURE ARE TO BE FOUND ON PAGE 75.

		<p>5197 Logic for bolt or bracket fitting*. 500 x 265 mm With mixer hole on the right With mixer hole on the left</p> <p>5197 Logic for bolt or bracket fitting*. 500 x 265 mm, with C+ With mixer hole on the right With mixer hole on the left</p> <p>* Recommended bracket length 195 mm</p>	ART-no. 51979R01 51979L01 51979RR1 51979LR1
		<p>5198 Logic for bolt fitting. 570 x 370 mm Primarily intended for fitting in corners, but also excellent for free fitting on walls. Only available with the basin to the right.</p> <p>With mixer hole</p> <p>5198 Logic for bolt fitting. 570 x 370 mm, with C+ Primarily intended for fitting in corners, but also excellent for free fitting on walls. Only available with the basin to the right.</p> <p>Without mixer hole</p>	51989901 519899R1
		<p>860-2 for bolt and bracket fitting. 600 x 455 mm With mixer hole, with tubular brackets*, 280 mm</p> <p>* When mounted on brackets our tubular brackets should be used. Nor suitable for mounting on standard-brackets.</p>	GB1086020161
		<p>860-3 for bolt and bracket fitting. 500 x 350 mm With mixer hole, without overflow**, with tubular brackets*, 240 mm</p> <p>* When mounted on brackets our tubular brackets should be used. Nor suitable for mounting on standard-brackets. ** Mounting with captive waste recommended</p>	GB1086030161
		<p>7327 98 Bathroom sink for bolt fitting in corners With mixer hole</p>	GB1573279801

BATHROOM SINKS. CARE

To view other products for special needs, visit www.gustavsberg.com

		<p>1704 raising device with gas suspension* Fits washbasin with max. width 640 mm. Possible height adjustment 315 mm. The lever can be placed on left- or right hand side of washbasin.</p> <p>1708 Flexible hose set</p> <p>* Washbasins, mixers and hoses are not included</p>	ART-no. GB88170401 GB88170801
		<p>7119 60 for bolt fitting, 600 x 490 mm With mixer hole, overflow and bottomvalve</p>	GB157119630110
		<p>740 for bolt installation, 600 x 600 mm. Extra shallow basin to accommodate wheelchair users.</p> <p>With mixer hole, without overflow outlet With mixer hole, with overflow outlet</p>	GB1074010102 GB1074010101
		<p>4G1955 for bolt installation, 560 x 550 mm. Wheelchair-friendly, with shallow basin Smooth underside with grip profile and leg space Smooth, easy-to-clean surfaces</p> <p>With mixer hole, with overflow outlet</p>	4G195501
		<p>4G1960 for bolt installation, 610 x 550 mm. Wheelchair-friendly, with shallow basin Smooth underside with handle and leg space Smooth, easy-to-clean surfaces</p> <p>With mixer hole, without overflow outlet With mixer hole, with overflow outlet</p>	4G196101 4G196001
		<p>5G7860 for bolt installation, 600 x 550 mm Wheelchair-friendly, with shallow basin Ergonomically curved front edge makes it easy to come right in close Smooth underside with grip profile and leg space</p> <p>With mixer hole, with overflow outlet With mixer hole, without overflow outlet</p>	5G786001 5G786101
		<p>4G2080 for bolt installation, 800 x 550 mm. Wheelchair-friendly, with shallow basin Smooth underside with handle and leg space Plenty of space for toiletries</p> <p>With mixer hole, with overflow outlet</p>	4G208001



WATER TRAPS

- Adjustable height and depth
- All parts are in chromed metal
- Suit all the washbasins in our range

		<p>3880 Water trap for floor connection with L-pipe</p> <p>The unit consists of a water trap along with an L-pipe and a cap for floor connection. This water trap is particularly suitable for installations where the drain opening is positioned close to the wall.</p> <p>Chrome White Matte black</p>	ART-no. GB41103880 00L GB41103880 41L GB41103880 53L
		<p>3880 Water trap for wall connection</p> <p>The unit consists of a water trap along with pipes and a cap for wall connection.</p> <p>Chrome White Matte black</p>	GB41103880 00W GB41103880 41W GB41103880 53W

TRIOMONT WASHBASIN FIXTURE

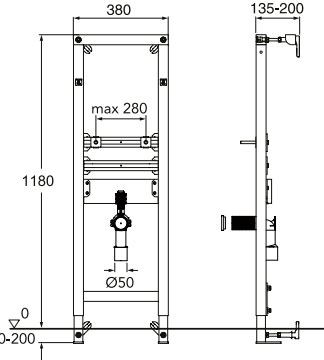
- Neat installation with a minimum of visible pipes.
- Suits all washbasins with a bolt distance (centre to centre) of up to 280 mm.
- Load tested to 175 kg.

		<p>Triomont XS washbasin fixture. Tall model for fitting against a straight wall or in a corner.</p> <p>Triomont XS washbasin fixture</p> <p>ACCESSORIES Corner fitting for corner installation Extra wall fitting (when the bottom fitting supplied cannot be used).)</p> <p>Weight: 11 kg including packaging</p>	ART-no. GB1921102100 GB1921102029 GB1921102027
--	---	--	---

Triomont washbasin fixture deliveries include:

- Fixture with four wall fittings.
- M12 threaded bars for fitting the washbasin.
- Screws and plugs for fixing.
- Angled drain connection with Ø 32 mm rubber nipple.
- Installation instructions.

Always finish off with:







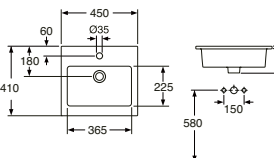

- Washbasin.
 - Washbasin mixer.
 - Wall-fitted water trap.
- See the full range at www.gustavsberg.se

For additional information and inspiration about fixtures and wall-mounted models, download the separate brochure from www.gustavsberg.com

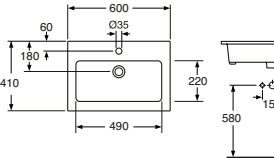

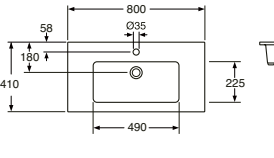

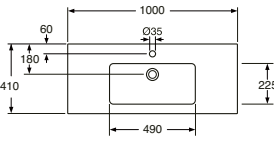



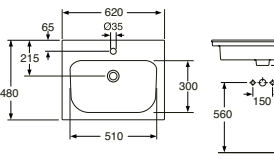

BATHROOM SINKS FOR COUNTERTOPS

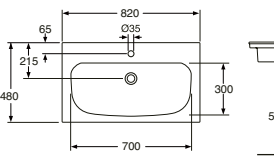
- The dimensions of full-cover sinks are adapted to match the range of furniture with the same name
- Some of the full-cover sinks can also be installed on brackets, see furniture range pages
- Bathroom sinks for building in or sub-mounting can be combined with a bottom cabinet and a top panel. Simply make sure that the sink dimensions match the furniture unit
- The mixer and bottom valve are not included and must be ordered separately; see the mixer section

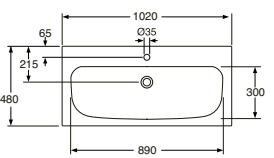
GRAPHIC BATHROOM SINK FOR VANITY UNIT

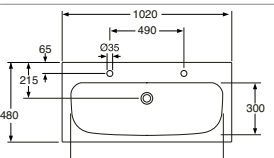
		ART-no.
		Graphic bathroom sink, 450 mm With mixer hole 4G014501
		Graphic bathroom sink, 600 mm With mixer hole 4G016001
		Graphic bathroom sink, 800 mm With mixer hole 4G018001
		Graphic bathroom sink, 1000 mm With mixer hole 4G01A501

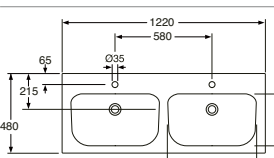
ARTIC BATHROOM SINK FOR VANITY UNIT

		ART-no
		Artic bathroom sink, 600 mm With mixer hole 4G006001
		Artic bathroom sink, 800 mm With mixer hole 4G008001
		Artic bathroom sink, 1000 mm With mixer hole 4G00A501
		Artic bathroom sink, 1000 mm With two mixer holes 4G00A401
		Artic bathroom sink, 1200 mm With two mixer holes 4G00C501

For prices, contact your dealer. We accept no liability for printing errors and reserve the right to make changes to range and specifications without notice. When making important decisions, check in advance.

BATHROOM SINK FOR VANITY UNIT NAUTIC			ART-no.
		5545 Nautic oval model to be built in. 450 x 360 mm With mixer hole With mixer hole, with C+	55459901 554599R1
		5555 Nautic oval model to be built in. 550 x 440 mm With mixer hole With mixer hole, with C+ With mixer hole, without overflow outlet** With mixer hole, without overflow outlet**, with C+ ** Mounting with strainer valve recommended	55559901 555599R1 55559801 555598R1

BATHROOM SINKS FOR VANITY UNIT. COMPLEMENTARY MODELS			ART-no.
		6147 98 oval model for sub-mounting, 570 x 410 mm You can fit the mixer in the bench top or on the wall above the bathroom sink. With overflow outlet and with fastening components	GB15661479801
		6321 99 Bathroom sink, 500x400 mm Intended for positioning on a worktop (rests on its own weight) Without overflow Overflow outlet and bottom valve fitting* * suitable for combining with kitchen water trap	GB1563219901 94281061
		6322 99 Bathroom sink, 600x500 mm Intended for positioning on a worktop (rests on its own weight) Without overflow Overflow outlet and bottom valve fitting* * suitable for combining with bench top water trap	GB1563229901 94281061

MOUNTING



YOU CAN INSTALL MOST OF THE PRODUCTS YOURSELF. HOWEVER, THIS SYMBOL MEANS THAT WE RECOMMEND THAT YOU CONSULT A SKILLED PROFESSIONAL, SUCH AS A PLUMBER, A TILER OR AN ELECTRICIAN.



GUSTAVSBERG /
SMARTER BATHROOMS



IMPROVED HYGIENE. EASIER CLEANING
 Estetic toilet with Hygienic Flush,
 a revolutionary flushing technique
 that ensures optimal hygiene with
 every flush.

A SAFE SPACE

In the bathroom, you are allowed to shut the whole world out for a while.
 Everyone – young and old – needs to do this occasionally.
 Our internet magazine devoted to bathrooms is packed with inspiration for a safe space of your very own.

Welcome to InspiredBy on gustavsberg.com

SHOWER SMART

A shower is a complete experience. It consists of a nozzle, a stream of hot water, and walls and floor that create a private space for enjoyment. It's simple to make one of your own using smart products from Gustavsberg: Shower doors and walls with straight or

rounded corners. Adjustable wall and floor profiles that keep the shower level even if the walls and floor are angled. And a round or square rain shower head – you decide which provides the best experience.



SPACE FOR ENJOYMENT

We recommend that you invest plenty of time, planning and money in your shower solution. It will pay dividends over and over again as you revel in your everyday luxury.

Just make sure to remember that a shower needs waterproof walls and floor, and that you must position it in the corner where there is a floor drain. Gustavsberg showers feature all kinds of smart details to facilitate installation and cleaning. The doors open both inwards and outwards – which can save valuable space in a small bathroom. Choose between white and chromed profiles. Add your favourite shower set, and enjoy...

CLEAR GLASS



SHOWER WALLS ARE CONSTANTLY SUBJECTED TO WATER, SOAP, OILS, SHAMPOO AND LIMESCALE. FOR THIS REASON, ALL GUSTAVSBERG SHOWERS ARE FITTED WITH "CLEAR GLASS" – A PROTECTIVE EXTERIOR LAYER THAT FACILITATES CLEANING AND HELPS REDUCE THE AMOUNT OF DETERGENT YOU NEED TO USE.



A GLASS SHOWER WALL RATHER THAN A SHOWER CURTAIN MAKES BATHROOM LIFE SIMPLER AND COSIER.



ELEVATING HINGE



THE ELEVATING HINGE IS A SMART DETAIL THAT LIFTS THE SHOWER WALLS 5 MM EVERY TIME YOU OPEN AND CLOSE IT. THIS MINIMISES WEAR ON BOTH THE FLOOR AND THE SHOWER DOORS. A PRACTICAL FUNCTION THAT PROVIDES A SENSE OF AUTHENTIC LUXURY.



HOLES FOR EXTERNAL PIPES IN EXTRA-WIDTH PROFILE.

SWING DOORS FOR CORNER INSTALLATION

- Tempered safety glass
- Clear glass for simple, eco-friendly cleaning
- No floor profiles, has to be installed with a slope down to the floor drain.
- Chromed profiles
- Splash guard supplied for cases where the floor slope is not sufficient
- Rising hinges lift the doors 5 mm when they are opened
- Opening angle: 180 degrees
- The 20 mm adjustable wall profile ensures a level shower even if the walls are angled.
- Widening profile, 25 mm as an optional extra.
- Unequal-sided measurement combinations possible

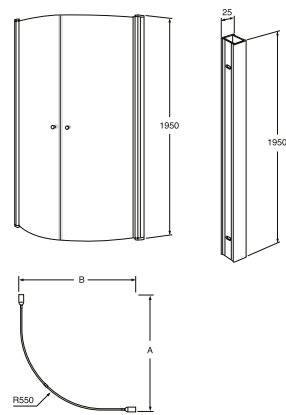

Detailed dimension sketches of each of the sizes are available at www.gustavsberg.com.

SQ shower corner with rounded swing doors

With chromed profiles; 6 mm walls

SQ80G, 80x80 cm
SQ90G, 90x90 cm
SQ89G, 80x90 cm
SQ98G, 90x80 cm
SE-C Widening profile, chrome



A x B Width dimension/adjustability in mm.

780–800x780–800
880–900x880–900
780–800x880–900
880–900x780–800
Additional adjustment width 25 mm

The measurement under A x B refers to outside profile measurement, and the max. measurements stated can only be achieved with straight, right-angled floors and walls.

ART-no.

UDW8080SKA120W-61
UDW9090SKA120W-61
UDW8090SKA120RW-61
UDW9080SKA120LW-61
UPGUYDG262-337

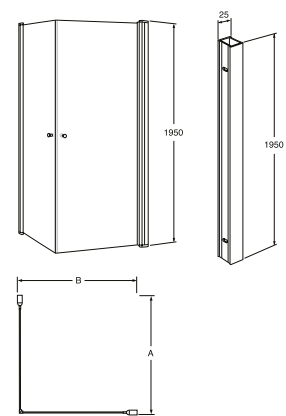

Detailed dimension sketches of each of the sizes are available at www.gustavsberg.com.

SC shower corner with straight swing doors

With chromed profiles; 8 mm walls

SC80G, 80x80 cm
SC90G, 90x90 cm
SC89G, 80x90 cm
SC98G, 90x80 cm
SE-C Widening profile, chrome



780–800x780–800
880–900x880–900
780–800x880–900
880–900x780–800
Additional adjustment width 25 mm

The measurement under A x B refers to outside profile measurement, and the max. measurements stated can only be achieved with straight, right-angled floors and walls.

UDW8080SKA160W-61
UDW9090SKA160W-61
UDW8090SKA160RW-61
UDW9080SKA160LW-61
UPGUYDG262-337

BATHTUB WALLS

- Tempered safety glass
- Clear glass for simple, eco-friendly cleaning
- Chromed profiles
- Rising hinges lift the door 5 mm when opened
- The 20 mm adjustable wall profile ensures a level shower even if the walls are angled.
- Opening angle: 180 degrees
- Reversible for right or left-hand installation

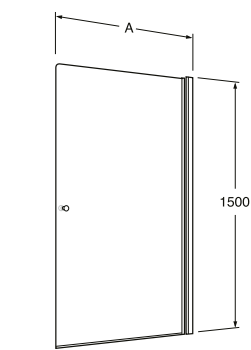

Detailed dimension sketches of each of the sizes are available at www.gustavsberg.com.

LB bathtub wall

With chromed profiles; 6 mm walls

LB70G, 70 cm
LB80G, 80 cm



A Breddmått/ställbarhet i mm

700–720
800–820

The max. dimension stated under "A" can only be achieved with straight and right-angled walls and floor.

ART no.

UDW0070LOG170W-61
UDW0080LOG170W-61

GOOD TO KNOW ...

- Safety requirements are strict, and we test our products in accordance with CE norms for safety, function, tightness and durability.
- When measuring the size of unequal-sided shower walls (e.g. 100 x 80), tape a corner on the floor and measure from left to right. This helps ensure that you measure correctly.

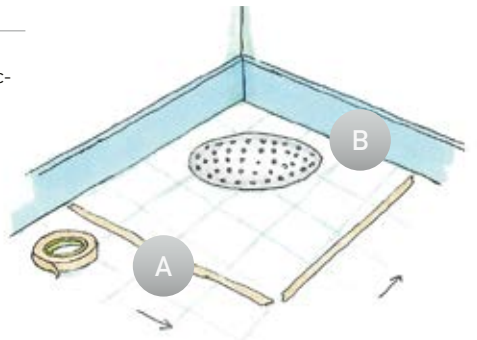

BATH SMART

A hot bath lowers the pulse and boosts circulation in the body. Few things are as de-stressing and relaxing as slipping into a warm bath after a long, hectic – and possibly chilly – day. That’s why you need to take care when choosing your tub, because the model you select

will have to perform heroic deeds no other piece of furniture in your home can handle. What’s most important: appearance, size or function? Or is everything equally important? Visit gustavsberg.com to see bathtubs to match all needs and tastes.



FIXED INSTALLATION OR MOUNTED ON FEET?

All our fixed-installation tubs feature a soundproofing mat on the underside to make your bath experience even more relaxing. These tubs are made of hygienic, knock- and scratch-proof titanium alloy sheet steel. And the optional Glazeplus surface treatment makes the bathtub even easier to keep clean.

GLAZEPLUS



OUR BATHTUBS ARE AVAILABLE WITH AN EXTRA SURFACE TREATMENT CALLED "GLAZEPLUS". THIS IS A CRYSTAL-CLEAR POLYMER FILM THAT PROTECTS THE SURFACE OF YOUR BATHTUB AGAINST DIRT AND LIMESCALE DEPOSITS – WHICH FACILITATES CLEANING AND REDUCES THE AMOUNT OF DETERGENT YOU NEED TO USE.



EXTREMELY DURABLE

The titanium alloy sheet steel makes our bathtubs extremely durable. The enamel is built up in several layers that make it highly flexible. This means that it can move with the sheet steel rather than cracking like "conventional" enamelled bathtubs might do.



THE LOWER PART OF THE FULL FRONT PANEL CAN BE LIFTED TO FACILITATE CLEANING. WITH A HALF FRONT PANEL THE CLEANING GETS EVEN EASIER.

SAFER BATHS

Tips and hints to make your bath even safer. An anti-slip coating on the bottom of the tub is hardly visible, but helps you stand securely even with soapy feet. One or two handles fitted to the sides of the tub makes it easier and safer to step into and out of the bath.

ANTI-SLIP



THE BATHTUB IS AVAILABLE WITH AN ANTI-SLIP TREATMENT WHERE QUARTZ SAND HAS BEEN BURNED INTO THE ENAMEL IN AN AESTHETICALLY NEUTRAL PATTERN. THE SURFACE COUNTERACTS THE RISK OF SLIPPING WHEN ENTERING OR LEAVING THE BATHTUB. MOREOVER, IT IS LOCATED AT THE FOOT END OF THE TUB SO THAT IT DOES NOT AFFECT THE OVERALL BATHING EXPERIENCE.







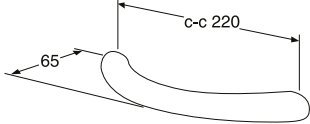

A BATHTUB WITH FULL FRONT PANEL HIDES THE WASTE WATER OUTLET.

BASIN MODELS FOR ENAMELLED TITANIUM STEEL BATHTUBS WITH FRONT PANEL FRAMES OR FEET

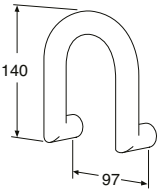
- Gustavsberg has many models and sizes, intended for installing with full- or half-front panels frames.
 - Our tubs are made of enamelled titanium steel of the highest quality.
- The tubs are simple to install and easy to clean.
 - Handles and anti-slip bottom surface treatment available as options for a safer bath.
 - Glazeplus available as an option for fast, gentle cleaning.

	Combi-tubs are perfect for people who also use their bathtubs as their shower. These tubs have a flat section at the foot end, and the drain is positioned in the middle. The head end is gently angled and comfortable.		The Duo tub is designed for two people bathing at the same time with its two angled head ends and centred drain. Depth 420 mm.
	Available in sizes 1500 x 700, 1570 x 700 and 1600 x 700 mm.		Sitting tub model 1051 is designed for people who have a really small bathroom but who cannot do without a bath. Depth of the sitting area is 310 mm. Depth of the foot area is 420 mm.
	Bathtub models 1400 and 1700 , and frontless tub 1571 feature a traditional basin shape. It has a depth of 420 mm, which means that it is comfortable and practical for both baths and showers.		The Claw-foot bathtub features an oval basin with two enclosing head ends and a centred drain. It has a depth of 420 mm.
	Available in sizes 1400 x 700 and 1700 x 700 mm. Frontless bathtub in size 1570 x 700 mm.		Bathtub 1300 features a traditional basin shape. It is comfortable and practical for both baths and showers, with a depth of 420 mm.
			Available in size 1050 x 650 mm.
			Available in sizes 1580 x 680 and 1680 x 730 mm.
			Available in size 1300 x 700 mm.





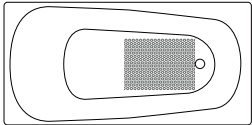
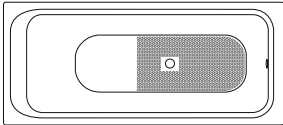
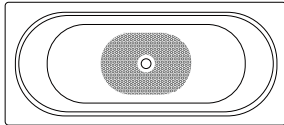
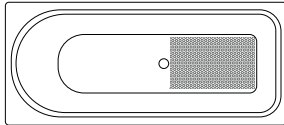
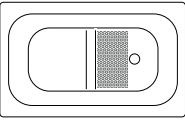

ACCESSORIES, MISC				ART-no
		Handles Fits all bathtubs except sitting tub 1050 Only a single handle can be fitted to bathtub models 1603, 1607 and 1707. 1 handle (state positioning on order) 2 handles NB! The bathtub must be ordered featuring holes for handles.		GB208B090901 GB208B080901
		Handle, high Fits sitting tub 1050 2 handles NB! The bathtub must be ordered featuring holes for handles.		GB208B060901
		Supplement Anti-slip and Glazeplus For art-no of antislip and glazeplus supplement, please contact; customerservice.se@gustavsberg.com		

PLACEMENT ANTI-SLIP TREATMENT

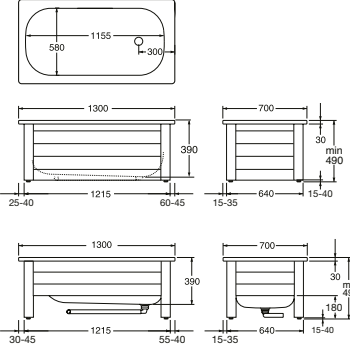
				
Bathtub 1300, 1400, 1570, 1700	Bathtub, Combi 1504, 1574, 1604	Bathtub, Duo 1603, 6316, 6368	Bathtub, Combi 1607, 1707	Sitting tub 1051

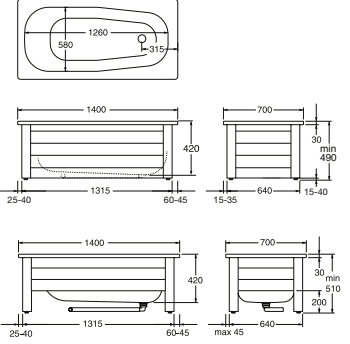
ENAMELLED TITANIUM STEEL BATHTUBS WITH FULL- OR HALF-FRONT PANEL FRAME

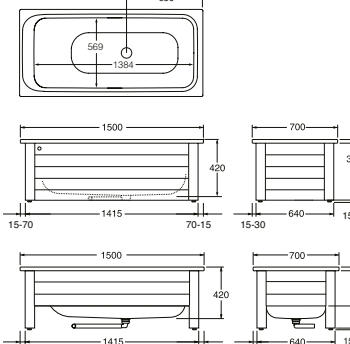
- Enamelled, titanium alloy sheet steel of the highest quality.
 - Complete with front panel frame, fitted bottom valve and drain pipe
 - The front panel frame can be slid sideways and back, allowing room to route pipes along the walls
- Adjustable feet, 25 mm
 - Full front panel features a slidable lower section to facilitate cleaning
 - Glazeplus available as an option for simple, eco-friendly cleaning
 - Front panel frame in black or white for several models

Water volume: 150 litres 	Basin pictures: see page 84.  	Bathtub 1300 with full-front panel frame 1300 x 700 mm White Consists of: Bathtub Full-front panel frame Bathtub 1300 with half-front panel frame 1300 x 700 mm White Consists of: Bathtub Half-front panel frame	ART-no. GB211300701301 GB2113000100 GB2174130100 GB211300601301 B21130000100 GB2164130100
Water volume: 155 litre 	Basin pictures: see page 84.  	Bathtub 1400 with full-front panel frame 1400 x 700 mm White Consists of: Bathtub Full-front panel frame Bathtub 1400 with half-front panel frame 1400 x 700 mm White Consists of: Bathtub Half-front panel frame	GB211400701401 GB2114000100 GB2174140100 GB211400601401 GB2114000100 GB2164140100
Water volume: 175 litres 	Basin pictures: see page 84.  	Bathtub, Combi 1504 with full-front panel frame 1500 x 700 mm White Consists of: Bathtub Full-front panel frame Bathtub, Combi 1504 with half-front panel frame 1500 x 700 mm White Consists of: Bathtub Half-front panel frame	GB211500701501 GB2115040100 GB2174150100 GB211500601501 GB2115040100 GB2164150100
All the bathtubs listed above are available to order with Glazeplus, a non-slip bottom surface, and/or support handles. For item nos. see www.gustavsberg.com, the price supplements are listed on page 84.			

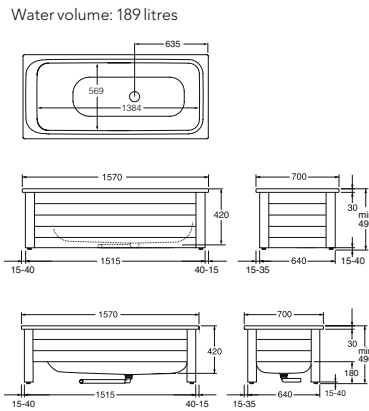

Basin pictures: see page 84.



Bathtub, Combi 1574 with full-front panel frame 1570 x 700 mm
White
Black
Consists of:
Bathtub
Full-front panel frame, white
Full-front panel frame, black

Bathtub, Combi 1574 with half-front panel frame 1570 x 700 mm
White
Consists of:
Bathtub
Half-front panel frame



ART-no.

GB211570701601
GB211570701656

GB2115740100
GB2174160100
GB2174165600

GB211570601601

GB2115740100
GB2164160100

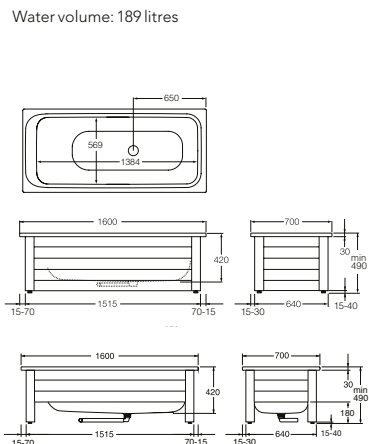

Basin pictures: see page 84.



Bathtub, Combi 1604 with full-front panel frame 1600 x 700 mm
White
Black
Consists of:
Bathtub
Full-front panel frame, white
Full-front panel frame, black

Bathtub, Duo 1604 with half-front panel frame 1600 x 700 mm
White
Consists of:
Bathtub
Half-front panel frame



GB211600701601
GB211600701656

GB2116040100
GB2174160100
GB2174165600

GB211600601601

GB2116040100
GB2164160100

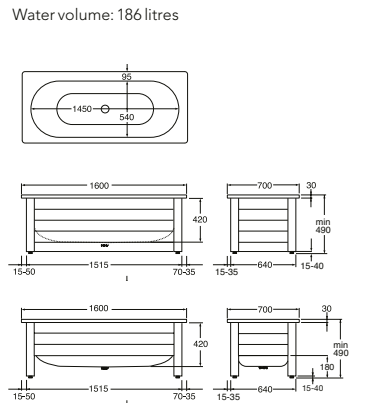

Basin pictures: see page 84.



Bathtub, Duo 1603 with full-front panel frame 1600 x 700 mm
White
Black
Consists of:
Bathtub
Full-front panel frame, white
Full-front panel frame, black

Bathtub, Duo 1603 with half-front panel frame 1600 x 700 mm
White
Consists of:
Bathtub
Half-front panel frame



All the bathtubs listed above are available to order with Glazeplus, a non-slip bottom surface, and/or support handles.
For item nos. see www.gustavsberg.com, the price supplements are listed on page 84.

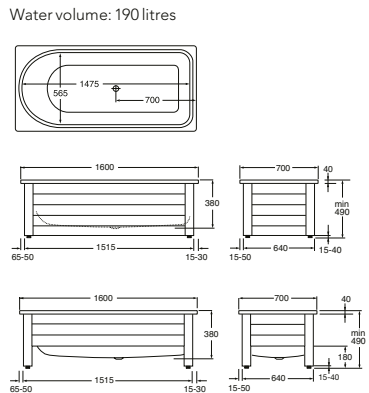

Basin pictures: see page 84.



Bathtub, Combi 1607 with full-front panel frame 1600 x 700 mm
White
Black
Consists of:
Bathtub
Full-front panel frame, white
Full-front panel frame, black

Bathtub, Combi 1607 with half-front panel frame 1600 x 700 mm
White
Consists of:
Bathtub
Half-front panel frame



ART-no.

GB211607701601
GB211607701656

GB2116070100
GB2174160100
GB2174165600

GB211607601601

GB2116070100
GB216416100

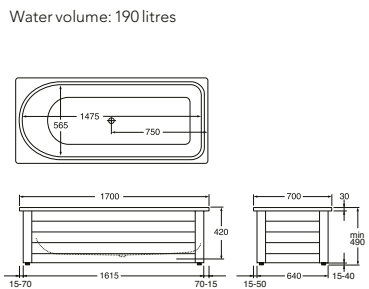

Basin pictures: see page 84.



Bathtub, Combi 1707 with full-front panel frame 1700 x 700 mm
White
Consists of:
Bathtub
Full-front panel frame



GB211707701701

GB2117070100
GB2174170100

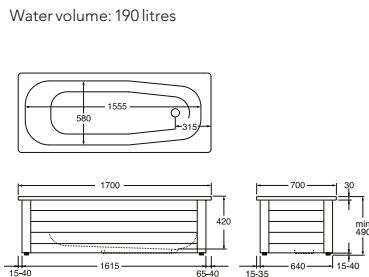

Basin pictures: see page 84.



Bathtub 1700 with full-front panel frame 1700 x 700 mm
White
Consists of:
Bathtub
Full-front panel frame



GB211700701701

GB2117000100
GB2174170100

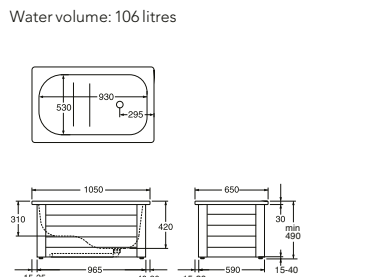

Basin pictures: see page 84.



Sitting tub 1051 with full-front panel frame 1050 x 650 mm
White
Consists of:
Bathtub
Full-front panel frame



GB211051701001

GB2110510100
GB2174100100

All the bathtubs listed above are available to order with Glazeplus, a non-slip bottom surface, and/or support handles.
For item nos. see www.gustavsberg.com, the price supplements are listed on page 84.

FRONTLESS BATHTUBS IN ENAMELLED TITANIUM STEEL

- Enamelled, titanium alloy sheet steel of the highest quality.
 - Enamelled exterior
 - Without front panel for easier cleaning
- Complete with fitted bottom valve and drain pipe
 - Adjustable feet, 25 mm
 - Anti-slip treated bottom surface available as an option for a safer tub.

BASIN MODELS FOR ENAMELLED TITANIUM STEEL BATHTUBS FOR TILING IN

- Gustavsberg has a wide range of models and sizes intended for tiling in.
- Our tubs are made of enamelled titanium steel of the highest quality.
- Handles and anti-slip bottom surface treatment available as options for a safer bath.
- Glazeplus available as an option for easy, eco-friendly cleaning.

<p>Water volume: 178 litres</p>	<p>Basin pictures: see page 84.</p>	<p>Frontless bathtub, 1571, complete with support frame, 1,570 x 700 mm.</p> <p>White</p> <p>Consists of:</p> <p>Bathtub</p> <p>Support frame</p>	<p>ART-no.</p> <p>GB211571101601</p> <p>GB2115710100</p> <p>GB2110160100</p>
<p>Water volume: 186 litres</p>	<p>Basin pictures: see page 84.</p>	<p>Claw-foot bathtub 6316 with feet, 1580 x 680 mm.</p> <p>White bathtub and feet, chromed bottom valve, white drain pipe</p> <p>Claw-foot bathtub 6316 without feet, 1580 x 680 mm.</p> <p>White bathtub without feet*, chromed bottom valve, white drain pipe</p> <p>Black bathtub without feet*, chromed bottom valve, white drain pipe</p> <p>*) Choose feet in your choice of colour to complete the set-up.</p> <p>Complementary feet. NB! Remember to order two pairs per tub</p> <p>White, pair</p> <p>Black, par</p> <p>Chrome, par</p>	<p>GB2063160101</p> <p>GB2063160001</p> <p>GB2063165601</p> <p>GB2921200353</p> <p>GB2921200359</p> <p>GB2921200358</p>
<p>Water volume: 209 litres</p>	<p>Basin pictures: see page 84.</p>	<p>Claw-foot bathtub 6368 with feet, 1680 x 730 mm.</p> <p>White bathtub and feet, chromed bottom valve, white drain pipe</p> <p>Claw-foot bathtub 6368 without feet, 1680 x 730 mm.</p> <p>White bathtub without feet*, chromed bottom valve, white drain pipe</p> <p>Black bathtub without feet*, chromed bottom valve, white drain pipe</p> <p>*) Choose feet in your choice of colour to complete the set-up.</p> <p>Complementary feet. NB! Remember to order two pairs per tub</p> <p>White, pair</p> <p>Black, par</p> <p>Chrome, par</p>	<p>GB2063680101</p> <p>GB2063680001</p> <p>GB2063685601</p> <p>GB2921200353</p> <p>GB2921200359</p> <p>GB2921200358</p>

	<p>Tiling-in bathtubs 3400, 3500, 3600 and 3970 feature a traditional basin shape.</p> <p>This basin model is comfortable and practical for both baths and showers and is available in several sizes. Depth 420 mm.</p> <p>Available in sizes 1400-1700 x 700 mm.</p>		<p>Tiling-in bathtubs 6830, 6831 Ideal for people who have plenty of space and appreciate square design. Perfect for two people to bath together; features two sloping head ends and a centred drain. Extra deep 450 mm.</p> <p>Available in sizes 1800 x 800 and 1900 x 900 mm.</p>
	<p>Tiling-in bathtubs Combi 3410 and 3411 are perfect for people who want to use their bathtub as a shower as well. The tub features a generous flat area in the foot end for showering and a centred drain. The head end is sloped for a very comfortable bath. Depth 420 mm.</p> <p>Available in sizes 1600 x 700 and 1700 x 700 mm.</p>		<p>Tiling-in bathtubs, Offset 2570 and 2580 are available in left- and right-hand models. The bath is mainly designed for small bathrooms. Depth 420 mm.</p> <p>Available in size 1570 x 700 mm.</p>
	<p>Tiling-in bathtubs, Duo 1220 and 1380 designed for two people bathing at the same time. It has two sloping head ends and a centred drain. Depth 420 mm.</p> <p>Available in sizes 1600 x 700 and 1700 x 750.</p>		

ACCESSORIES. MISC

		<p>Handles</p> <p>Only one handle can be fitted on tiling-in baths 1220, 1380, 6830 and 6831.</p> <p>1 Handle (state positioning on order)</p> <p>2 Handles</p> <p>NB! The tub must be ordered featuring holes for handles.</p>	<p>ART-no</p> <p>GB208B090901</p> <p>GB208B080901</p>
		<p>Supplement Anti-slip and Glazeplus</p> <p>For Article numbers on antislip and glazeplus supplement, please contact; customerservice.se@gustavsberg.com</p>	

PLACEMENT ANTI-SLIP TREATMENT

Bathtub 3400, 3500, 3600, 3970	Bathtub, Combi 6830, 6831	Bathtub, Duo 1220, 1380	Bathtub, Combi 3410, 3411	Bathtub Offset 2570, 2580

PLACEMENT OPTIONS FOR RIM-MOUNTED MIXERS

- State placement option desired. If no option is stated, the mixer will be placed in position 1



ACCESSORIES – SKANDIC RIM-MOUNTED BATHTUB MIXER

- High quality, pure and simple design
- Automatic scald protection and hot-water block
- Choose between filling via spout or overflow outlet
- Mixer must be ordered together with the bathtub
- State placement option desired. If no option is stated, the mixer will be placed in position 1

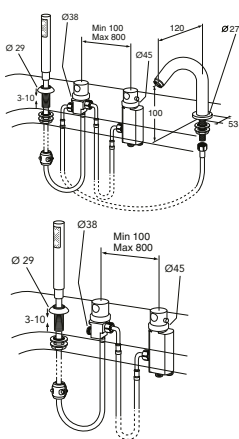

Skandic thermostatic mixer* with extendable hand shower

Spout

Overflow outlet for filling**

*Cost for making hole in bathtub for mixer charged separately
**Replaces previous overflow outlet system GB2924300157 or GB208B619901.

ART-no
GB41217143
GB41638390
U90600361

PLUS5



AN OVERFLOW OUTLET ON THE BATHTUB RIM PREVENTS THE WATER FROM OVERFLOWING – BUT MEANS A LOWER WATER LEVEL WHEN YOU BATHE. GUSTAVSBERG HAS SOLVED THIS PROBLEM WITH THE SMARTEST OVERFLOW OUTLET ON THE MARKET: THE PLUS5 SYSTEM LETS YOU RAISE THE VALVE 5 CM WITH A SIMPLE MOVEMENT – FOR DEEPER WATER AND A MORE LUXURIOUS BATH. AN OVERFLOW OUTLET IS AN INSURANCE REQUIREMENT FOR FIXED INSTALLATION TUBS IN BATHROOMS WITHOUT A FLOOR DRAIN.











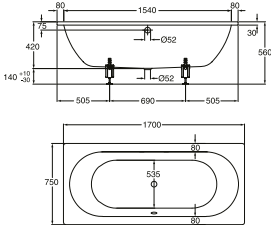

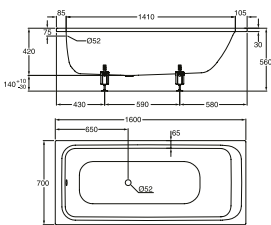

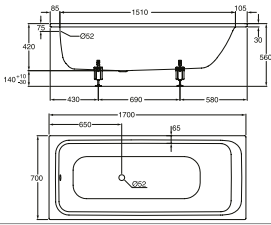

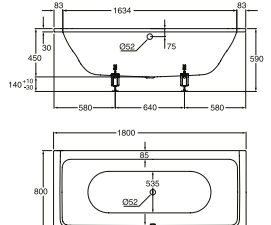
ENAMELLED TITANIUM STEEL BATHTUBS FOR TILING-IN

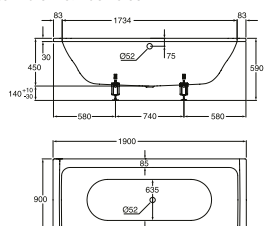
- Enamelled, titanium alloy sheet steel of the highest quality
- With hole for overflow outlet fitting
- Add a feet to complete the setup
- Choose an overflow outlet system: “standard” or “plus5” for a higher water level.
- All tubs feature a soundproofing mat on the underside to make your bath experience
- Handles and anti-slip bottom surface treatment available as options for a safer tub
- Glazeplus available as an option for easy and eco-friendly cleansing
- Rim-mounted mixer with filling via spout or overflow outlet as optional extra (page 90)

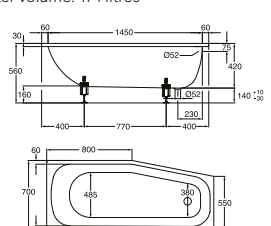
<p>Water volume: 155 litres</p>		<p>Tiling-in bathtub, 3400, 1400 x 700 mm</p> <p>Without adjustable feet, with hole for overflow outlet</p> <p>Feet for tiled-in bathtub</p> <p>Overflow outlet system, Standard</p> <p>Overflow outlet system, Plus5</p> <p>* For baths without hole for overflow outlet please contact; customerservice.se@gustavsberg.com</p>	<p>ART-no</p> <p>GB2083400100</p> <p>GB208B231500</p> <p>GB2924300157</p> <p>GB208B619901</p>
<p>Water volume: 165 litres</p>		<p>Tiling-in bathtub, 3500, 1500 x 700 mm</p> <p>Without adjustable feet, with hole for overflow outlet</p> <p>Feet for tiled-in bathtub</p> <p>Overflow outlet system, Standard</p> <p>Overflow outlet system, Plus5</p> <p>* For baths without hole for overflow outlet please contact; customerservice.se@gustavsberg.com</p>	<p>GB2083500100</p> <p>GB208B231500</p> <p>GB2924300157</p> <p>GB208B619901</p>
<p>Water volume: 178 litres</p>		<p>Tiling-in bathtub, 3600, 1600 x 700 mm</p> <p>Without adjustable feet, with hole for overflow outlet</p> <p>Feet for tiled-in bathtub</p> <p>Overflow outlet system, Standard</p> <p>Overflow outlet system, Plus5</p> <p>* For baths without hole for overflow outlet please contact; customerservice.se@gustavsberg.com</p>	<p>GB2083600100</p> <p>GB208B231500</p> <p>GB2924300157</p> <p>GB208B619901</p>
<p>Water volume: 190 litres</p>		<p>Tiling-in bathtub, 3970, 1700 x 700 mm</p> <p>Without adjustable feet, with hole for overflow outlet</p> <p>Feet for tiled-in bathtub</p> <p>Overflow outlet system, Standard</p> <p>Overflow outlet system, Plus5</p> <p>* For baths without hole for overflow outlet please contact; customerservice.se@gustavsberg.com</p>	<p>GB2083970100</p> <p>GB208B231500</p> <p>GB2924300157</p> <p>GB208B619901</p>
<p>Water volume: 176 litres</p>		<p>Tiling-in bathtub, Duo 1220, 1600 x 700 mm</p> <p>Without adjustable feet, with hole for overflow outlet</p> <p>Feet for tiled-in bathtub</p> <p>Overflow outlet system, Standard</p> <p>Overflow outlet system, Plus5</p> <p>* For baths without hole for overflow outlet please contact; customerservice.se@gustavsberg.com</p>	<p>GB2081220100</p> <p>GB208B231500</p> <p>GB2924300157</p> <p>GB208B619901</p>

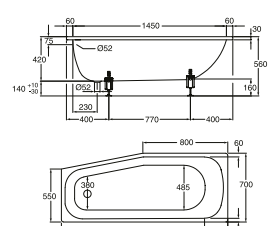
All the bathtubs listed above are available to order with Glazeplus, a non-slip bottom surface, and/or support handles.
For article numbers. see www.gustavsberg.com, the price supplements are listed on page 84.

<p>Water volume: 209 litres</p> 		<p>Tiling-in bathtub, Duo 1380, 1700 x 750 mm</p> <p>Without adjustable feet, with hole for overflow outlet</p> <p>Feet for tiled-in bathtub</p> <p>Overflow outlet system, Standard</p> <p>Overflow outlet system, Plus5</p> 	<p>ART-no</p> <p>GB2081380100</p> <p>GB208B231500</p> <p>GB2924300157</p> <p>GB208B619901</p>
<p>Water volume: 189 litres</p> 		<p>Tiling-in bathtub, Combi 3410, 1600 x 700 mm</p> <p>Without adjustable feet, with hole for overflow outlet</p> <p>Feet for tiled-in bathtub</p> <p>Overflow outlet system, Plus5</p> 	<p>GB2083310100</p> <p>GB208B231500</p> <p>GB208B619901</p>
<p>Water volume: 201 litres</p> 		<p>Tiling-in bathtub, Combi 3411, 1700 x 700</p> <p>Without adjustable feet, with hole for overflow outlet</p> <p>Feet for tiled-in bathtub</p> <p>Overflow outlet system, Plus5</p> 	<p>GB2083311100</p> <p>GB208B231500</p> <p>GB208B619901</p>
<p>Water volume: 250 litres</p> 		<p>Tiling-in bathtub, Duo 6830, 1800 x 800 mm</p> <p>Without adjustable feet, with hole for overflow outlet</p> <p>Feet for tiled-in bathtub</p> <p>Overflow outlet system, Standard</p> <p>Overflow outlet system, Plus5</p> 	<p>GB2086830100</p> <p>GB208B231500</p> <p>GB2924300157</p> <p>GB208B619901</p>
<p>Water volume: 280 litres</p> 		<p>Tiling-in bathtub, Duo 6831, 1900 x 900 mm</p> <p>Without adjustable feet, with hole for overflow outlet</p> <p>Feet for tiled-in bathtub</p> <p>Overflow outlet system, Standard</p> <p>Overflow outlet system, Plus5</p> 	<p>GB2086831100</p> <p>GB208B231500</p> <p>GB2924300157</p> <p>GB208B619901</p>
<p>Water volume: 174 litres</p> 		<p>Tiling-in bathtub, Offset 2570, 1570 x 700 mm</p> <p>Without adjustable feet, with hole for overflow outlet. Left</p> <p>Feet for tiled-in bathtub</p> <p>Overflow outlet system, Standard</p> <p>Overflow outlet system, Plus5</p> 	<p>GB2082570100</p> <p>GB208B231500</p> <p>GB2924300157</p> <p>GB208B619901</p>
<p>Water volume: 174 litres</p> 		<p>Tiling-in bathtub, Offset 2580, 1570 x 700 mm</p> <p>Without adjustable feet, with hole for overflow outlet. Right</p> <p>Feet for tiled-in bathtub</p> <p>Overflow outlet system, Standard</p> <p>Overflow outlet system, Plus5</p> 	<p>GB2082580100</p> <p>GB208B231500</p> <p>GB2924300157</p> <p>GB208B619901</p>



BATHROOM PORCELAIN FROM VILLEROY & BOCH

Since 2001 Gustavsberg is a wholly owned part of Villeroy & Boch. Today, we can supply their complete range of exclusive bathroom products. If you would like to find out more, please get in touch or visit www.villeroy-boch.com



STYLE SMART

Our bathroom furniture is created to provide long, faithful service in a humid environment. The units follow the same refined, Scandinavian design idiom as other products from Gustavsberg, so you don't have to scrimp on quality, function or form when applying your own personal style to your bathroom. Take

a little time to choose handles and knobs for your drawers and cabinets, as they play a significant role in the overall impression. To see our full range of handles and knobs, please turn to page 38. Several of the knobs can also be used as towel hooks on walls.



BATHROOM ACCESSORIES, G2

In the G2 range, straight, pure lines merge with rounder shapes which often come across as warmer and friendlier in an intimate bathroom environment. The design is still modern, simple and cultured, but a little more playful.



G2-3844
HOOK



G2-3847
PAPER HOLDER



G2-3850
TOILET BRUSH



BATHROOM ACCESSORIES, G1

Functional, stylish and high-quality accessories in chromed brass with a perfect surface finish. The almost austere idiom with its straight lines conveys a beautifully designed impression.











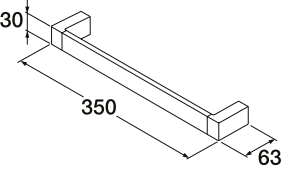

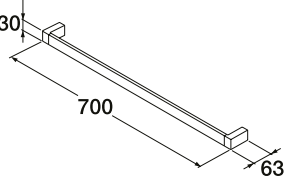

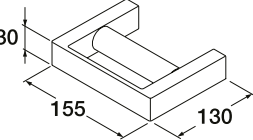
SMART TIPS FOR ACCESSORIES

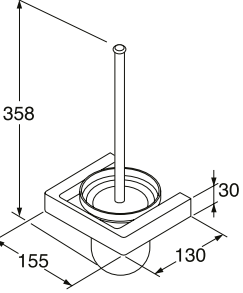
- Make sure not to damage the damp course in your bathroom. If you drill any holes, make sure to seal them tightly.
- Ask your reseller or fitter about the conditions that apply to your wall material.
- Plan carefully, and position your accessories with care.

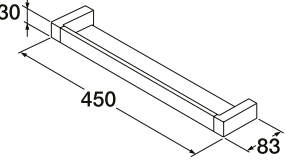

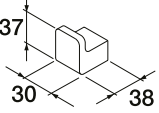



BATHROOM ACCESSORIES G1

- Design distinguished by straight lines and right angles
- Chromed surface finish
- No visible fixing screws

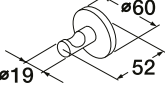
		G1-3822 Towel rail	ART-no GB41103822 00
		G1-3823 Towel rail	GB41103823 00
		G1-3827 Toilet paper holder	GB41103827 00
		G1-3830 Toilet brush G3-3811 Spare brush (also fits G2)	GB41103830 00 GB41103811 01
		G1-3839 Shelf	GB41103839 00
		G1-3824 Towel hanger, hook	GB41103824 00

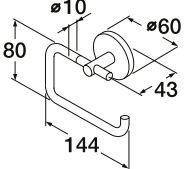
BATHROOM ACCESSORIES G2 / LOGIC

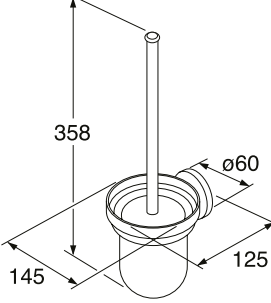
- Design featuring rounded lines
- Chromed surface finish
- No visible fixing screws

		G2-3844 Towel hanger, hook	ART-no GB4110 384400
		G2-3847 Toilet paper holder	GB4110 384700
		G2-3850 Toilet brush G2-3811 Spare brush (also fits G1)	GB4110 385000 GB4110 381101

BEFORE YOU START

1. Divide your bathroom into three functions: one for toilet visits, one for full-body care (i.e. baths and showers), and one for grooming – hands, teeth and face.
2. A large family may need a separate toilet. Is there some unutilised space in your home that would be suitable for a separate toilet? A toilet in the same room can be separated off by installing a partition wall.
3. Do you want to fit a bath, a shower – or both – in your bathroom? The younger family members will probably monopolise the shower – so is there space to separate it off?
4. Base your ideas on the actual size of your bathroom and ask yourself: where can I change nappies? Where can I store the clean nappies? Do I need to make space for the washing machine and tumble dryer?
5. Remember the lights! Weak light – or excessively bright light – will make the bathroom environment dull and sad. A good rule of thumb is to have at least one light for “general lighting” and one directed light for “face work”. Include mirrors in your considerations; they reflect light and increase the sense of space in the room.
6. If the drain installations need to be moved, are the ones for the toilet and washbasin to be installed in the wall or the floor? You can install wall-mounted porcelain even though the existing drain connections are in the floor.
7. Ventilation is important. Good ventilation – ideally combined with under-floor heating – helps the bathroom to dry quickly and reduces the risk of moisture damage.
8. The preparatory work beneath the floor and behind the walls – i.e. the work involving the pipes – is crucial in preventing moisture damage. We strongly recommend that you engage professionals for this work.
9. Light colours make the bathroom seem bigger. They also make dust, soap marks and water splashes less obvious.

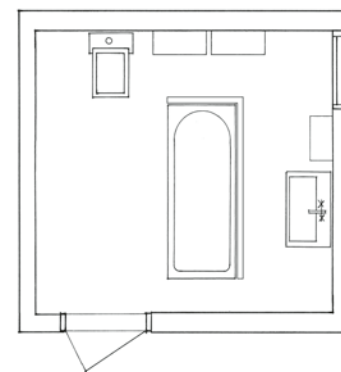

CONSULT A PROFESSIONAL IF YOU WANT TO REMODEL YOUR EXISTING BATHROOM OR BUILD A NEW BATHROOM FROM SCRATCH. IT IS BEST TO REACH AGREEMENT AT THE DRAWING BOARD STAGE.

THE BIG CHECKLIST

Your choice of products is crucial when you are creating a bathroom to thrive in for many years. Once you have the answers to all the questions and considerations in this list, all that remains to do is to start work on the renovation. A number of processes have to be carried out by professionals. Do not “chance it” yourself – it could cost you dear. Our product range documentation provides detailed information.

BATHTUBS

Big or small? Built-in or free-standing? Enamel or acrylic? In this catalogue you will find all kinds of standard bathtubs from Gustavsberg.

BIDET

Unfortunately, when bathrooms are renovated, the bidet is often the first thing to go. But there is nothing better for taking care of intimate hygiene. If you think that it would “steal” space, why not choose a washbasin mixer with a separate side shower that you can then use while sitting on the toilet?

MIXER

A mixer should be nice to look at – but it is the inside that makes the real difference. So go for quality. At Gustavsberg, you will find energy and water-saving technology in even the most exquisitely designed mixers. Do you have young children? Then choose a thermostatic mixer that regulates the water temperature and eliminates the risk of scalding.

SHOWER

Make sure that the walls and floor of your shower area are made of materials that are suitable for wetroom environments. This determines whether you can use shower walls or need a shower cabin. Then there are a lot of options to consider. In small bathrooms, a shower corner with a door that also opens inwards is a good solution.

STORAGE

Shelves or cabinets? Cabinets keep the dust off and help you to avoid having to look at all the packages and other things you need close at hand. However, shelves provide greater accessibility and allow you to display the items you enjoy looking at. Whatever you choose, make sure to include a lot of storage space – even if your bathroom is small. For example, there is almost always room for a cabinet under the washbasin.

FUNCTIONAL ADAPTATION

It may be that you need to think about setting up your bathroom with an eye to the future – to the time when you may not be as mobile as you once were. It is often the small details that make the bathroom much safer: a support rail by the bathtub and a non-slip surface on the bath-tub floor, for example. Or perhaps a

support rail by the WC or a raised WC seat. An extended lever on a standard mixer or an sensor-controlled mixer will also make things easier for people with reduced hand strength. Our range contains numerous products that have been adapted for both children and adults with special needs. For more information about these products, visit www.gustavsberg.com

BATHROOM SINKS

Installing two sinks cuts down on queuing – and generates a sense of togetherness – for large families. Think about whether you want to conceal the water trap in a bottom cabinet or behind a pedestal or cover. If a standard size sinks takes up too much space, there are smaller models and washbasins designed for corner installation to choose from.

ACCESSORIES

Gustavsberg supplies a well thought-out selection of accessories. Always go for quality that lasts and design that you will enjoy for years and years. And make sure to seal all holes and cavities in bathroom walls thoroughly with silicone.

TOILETS

Which model suits you best? Do you want the water trap concealed or visible? Do you prefer wall or floor-mounting? With our Triomont system you can easily install a wall hung toilet even if your current model is floor standing. Neat, comfortable and hygienic. If your home is to have two toilets, why not choose different seat heights?



THINK GUSTAVSBERG

FOR THE ENVIRONMENT

Gustavsberg products help minimise your consumption of water and energy – and our environmental work goes much further than that. To take a holistic approach to our business and to production at our two factories in Sweden, we have developed our own 6-step sustainability model. Our goal is – product by product and work routine by work routine – to reduce both your and our own carbon footprint to an absolute minimum.

FOR YOUR FINANCES

Price comparisons place Gustavsberg bathroom products somewhere near the middle of the price range. However, such comparisons fail to take into account how inexpensive our products are to own. High quality gives them a long service life, and innovative solutions – of which several have already won international awards – help cut your energy- and water costs in the long term.

FOR THE QUALITY

A bathroom has to last for years and years. This applies not only to the products' function, but also to their appearance, because the bathroom should keep on looking inviting and cosy. As all the components that make up your bathroom are exposed to the same wear and tear, it is essential that all the products you choose maintain the same high standard of quality.

FOR SERVICE AND SPARE PARTS

We guarantee that spare parts for your Gustavsberg product will still be available for ten years after we – may possibly – have stopped making it. If anything should go wrong in your bathroom, visit our website at www.gustavsberg.se and watch our instruction films to help you pinpoint the problem.

BECAUSE OF THE WIDE RANGE

We are a complete supplier of high-quality bathrooms. Nordic standards and pure, timeless design make it simple to combine all products from Gustavsberg to create precisely the bathroom you want.

WE NEVER BOAST. WE'D RATHER TELL YOU THE FACTS.

Our energy-saving washbasin mixers from the Nautic and Logic ranges were awarded the highest possible marks in the stringent efficiency tests developed by SIS TK 519 and Kiwa. The secret of our success is our unique heat and flow functions that result in the mixer immediately returning to its energy-saving comfort position as soon as you release the lever. In this way, it helps you to save incredible amounts of energy, water and even money – automatically. If you want hotter water or to increase the flow, simply move the mixer lever to its outermost position. Nautic and Logic models can also be

individually customised, which is yet another feature that makes Gustavsberg mixers stand out from the competition. However, as we say, we never boast. We'd rather tell you the facts.



BECAUSE OF THE FLEXIBILITY

We have developed our products to cover requirements in small bathrooms, large bathrooms, public bathrooms and bathrooms in care environments. In our view, you should never be far from your nearest dealer and fitter. Our goal is to provide you with the best possible products when you create a complete bathroom – down to ergonomically appropriate solutions for the fitter who is to carry out the work.

BECAUSE IT'S SMART

In the Gustavsberg world, "smart" is an umbrella term for everything that makes your everyday life a little easier and more convenient. Good design should be both pleasing on the eye and a pleasure to use every time it fulfils its function perfectly for many, many years to come. Perhaps you have noticed the small smart symbols on our product specifications? If you want to know exactly what they stand for turn to page 102-103 and find out.



SMART SYMBOLS FOR SMART SOLUTIONS

QUIET AND DRY



THE FULLY ENCOMPASSING PORCELAIN CISTERN CONCEALS A SEPARATE INNER TANK. THIS REDUCES NOISE AND COUNTER- ACTS THE BUILD-UP OF CONDENSATION ON THE CISTERN, HELPING PREVENT THE ACCUMULATION OF DUST.

NO ROOM FOR DIRT

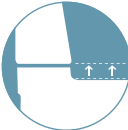

ON TOILETS WITH PORCELAIN COVERS, THE "SEAM" BETWEEN THE SEATING RING AND THE COVER HAS BEEN MOVED UP. A SOFT CURVE IN THE PORCELAIN SIMPLIFIES CLEANING AND PREVENTS THE BUILD-UP OF DIRT. THE FOOT OF THE TOILET IS SMOOTH TO FACILITATE CLEANING AND IMPROVE HYGIENE.

CERAMICPLUS = C+



MANY OF OUR PRODUCTS ARE AVAILABLE WITH CERAMICPLUS SURFACE TREATMENT. THIS PROVIDES THE PORCELAIN WITH A DIRTREPELLENT SURFACE THAT PREVENTS THE ACCUMULATION OF LIMESCALE AND DIRT. CERAMICPLUS IS ALSO GOOD FOR THE ENVIRONMENT, AS IT MEANS THAT YOU CAN USE A Milder DETERGENT – AND LESS OF IT! – WHEN CLEANING.

QUICK RELEASE



WITH QUICK-RELEASE FUNCTIONALITY, YOU CAN REMOVE THE TOILET SEAT FROM THE BOWL EASILY AND WITHOUT TOOLS. THE SEAT AND TOILET CAN THEN BE CLEANED SEPARATELY, WHICH IS BOTH SIMPLER AND MORE HYGIENIC.

SOFT CLOSE



HARD, SOLID TOILET SEATS HAVE PREVIOUSLY BEEN ASSOCIATED WITH LOUD NOISES WHEN THEY ARE LOWERED. SOFT CLOSE FUNCTIONALITY HAS SOLVED THIS PROBLEM THROUGH THE INTRODUCTION OF A DAMPER THAT IS BUILT INTO THE SEAT TO ENSURE THAT IT CAN BE LOWERED GENTLY AND QUIETLY. THE DAMPER HAS NO DIRECT CONTACT WITH THE PORCELAIN, WHICH FACILITATES CLEANING AND MAKES THE SEAT MORE HYGIENIC.

HYGIENIC FLUSH



SMARTER FLUSHING FOR IMPROVED HYGIENE AND EASIER CLEANING. THE INNOVATIVE DESIGN WITH OPEN RIM AND SMOOTH SURFACES ELIMINATES ALL POTENTIAL DIRT TRAPS. HYGIENIC FLUSH MINIMISES THE NEED TO USE STRONG CLEANING AGENTS.

SUPRAFIX



CONCEALED WALL FITTING FOR INVISIBLE INSTALLATION OF WALL-MOUNTED TOILETS IN THE ESTETIC RANGE. NEATER DESIGN FREE FROM DIRT TRAPS FACILITATES CLEANING AND IMPROVES HYGIENE. THE PATENTED SUPRAFIX SYSTEM SIMPLIFIES INSTALLATION OF YOUR WALL-MOUNTED ESTETIC TOILET. SAVES TIME AND EASES THE STRAIN ON YOUR MUSCLES.

ELEVATING HINGE



THE ELEVATING HINGE IS A SMART DETAIL THAT LIFTS THE SHOWER WALLS 5 MM EVERY TIME YOU OPEN AND CLOSE IT. THIS MINIMISES WEAR ON BOTH THE FLOOR AND THE SHOWER DOORS. A PRACTICAL FUNCTION THAT PROVIDES A SENSE OF AUTHENTIC LUXURY.

CLEAR GLASS



SHOWER WALLS ARE CONSTANTLY SUBJECTED TO WATER, SOAP, OILS, SHAMPOO AND LIMESCALE. FOR THIS REASON, ALL GUSTAVSBERG SHOWERS ARE FITTED WITH "CLEAR GLASS" – A PROTECTIVE EXTERIOR LAYER THAT FACILITATES CLEANING AND HELPS REDUCE THE AMOUNT OF DETERGENT YOU NEED TO USE.

SOFT CLOSE FURNITURE



THE ACOUSTICS IN A BATHROOM CAN RESULT IN LOUD, SUDDEN NOISES BEING PARTICULARLY IRRITATING. WITH SOFT-CLOSE FUNCTIONALITY, CABINET DOORS AND DRAWERS CLOSE GENTLY AND QUIETLY.

MOISTURE RESISTANT



THE WOOD USED IN GUSTAVSBERG BATHROOM FURNITURE HAS BEEN DEVELOPED AND TESTED FOR HIGH DURABILITY IN HOT, HUMID BATHROOM ENVIRONMENTS. SMART DESIGN – E.G. THE WAY OUR WASHBASINS EXTEND BEYOND THE EDGE OF OUR WASHBASINS – PROTECTS THE FURNITURE FROM SPLASHES AND ELIMINATES UNNECESSARY MOISTURE TRAPS.

ENERGY-SAVING



A REVOLUTIONARY ENERGY-SAVING FUNCTION THAT CAN HELP REDUCE YOUR ENERGY CONSUMPTION BY 50%. THE SIMPLE SOLUTION IS BASED ON THE FACT THAT YOU HAVE TO MOVE THE LEVER ACTIVELY ALL THE WAY TO THE LEFT TO REACH THE BONUS WATER TEMPERATURE. WHEN YOU RELEASE THE LEVER, IT AUTOMATICALLY RETURNS TO THE PRESET COMFORT TEMPERATURE. APPROX. 38–40 °C. THE COMFORT TEMPERATURE IS FULLY ADJUSTABLE TO ALLOW INDIVIDUAL ADAPTION.

WATER-SAVING



THIS MIXER HELPS YOU AVOID USING MORE WATER THAN NECESSARY. THE STARTING POSITION PROVIDES A PRESET COMFORT FLOW, WHICH IS SUFFICIENT FOR WASHING UP OR WASHING YOUR HANDS. FOR EXAMPLE, TO OPEN THE BONUS FLOW, YOU NEED TO LIFT THE LEVER TO ITS HIGHEST POSITION. WHEN YOU RELEASE THE LEVER, IT AUTOMATICALLY RETURNS TO THE COMFORT FLOW POSITION. THE FLOW FUNCTION IS FULLY ADJUSTABLE TO ALLOW INDIVIDUAL ADAPTION.

COLD-START



INNOVATIVE TECHNOLOGY ENSURES THAT THE MIXER SUPPLIES 100% COLD WATER FROM ITS START POSITION – FACING FORWARD – ELIMINATING UNNECESSARY USE OF HOT WATER. SAVES ENERGY AND MONEY EVERY TIME YOU USE IT.

ECO-START



AN ENERGY-ECONOMICAL MIXER THAT STARTS AUTOMATICALLY AT A TEMPERATURE OF 17 °C FROM ITS STARTING POSITION (LEVER STRAIGHT AHEAD), HELPING YOU SAVE BOTH ENERGY AND MONEY.

ECO-STOP



A SMART ECO-FUNCTION THAT ALLOWS INDIVIDUAL SETTING OF THE MAX FLOW OF THE MIXER. THIS MAKES IT SIMPLE FOR YOU TO ADJUST THE MAX FLOW, SAVING WATER AND ENERGY ON YOUR OWN TERMS. THE FUNCTION IS FULLY ADJUSTABLE FOR INDIVIDUAL SETTING.

ECO-FLOW



THE MIXER FEATURES AN EFFECTIVE, OPTIMISED FLOW OF WATER. YOU THEREFORE ENJOY THE SAME WONDERFUL, FUNCTIONAL EXPERIENCE AS ALWAYS, BUT USING LESS WATER AND ENERGY. KIND ON THE ENVIRONMENT – AND ON YOUR WALLET.

SENSOR-CONTROLLED MIXER



THE SMART SENSOR TECHNOLOGY AUTOMATICALLY HELPS YOU TO SAVE ENERGY AND AVOID WASTING WATER. THE MIXER TURNS ON WHEN YOU PLACE YOUR HANDS IN THE APPROPRIATE POSITION, AND SHUTS OFF AGAIN AS SOON AS YOU REMOVE THEM. DURING CLEANING, COVER THE SENSOR EYE TO DISABLE THE MIXER TEMPORARILY. POWERED BY A STANDARD BATTERY OR TRANSFORMER.

EVEN TEMPERATURE



THERMOSTATIC MIXERS FEATURE BUILT-IN AUTOMATIC SCALD PROTECTION AND HOT-WATER SAFETY STOP WITH TYPE-APPROVED NON-RETURN VALVES. THIS MEANS THAT THE MIXERS REACT QUICKLY TO THE CHANGES IN TEMPERATURE AND PRESSURE THAT CAN ARISE IN THE WATER FLOW, AND EVEN OUT THE DIFFERENCES.

SAFE TOUCH



ALL THERMOSTATIC MIXERS FROM GUSTAVSBERG ARE FITTED WITH A SAFE TOUCH FUNCTION, WHICH MEANS THEY ARE DESIGNED TO LEAD THE HOT WATER ALONG THE REAR SIDE OF THE MIXER. THIS MINIMISES THE HEAT LEVEL ON THE FRONT SIDE OF THE THERMOSTAT, THUS REDUCING THE RISK OF BURNS.

LEAD-FREE



THE MIXER IS MADE OF MATERIAL WHOSE TOTAL WEIGHT INCLUDES LESS THAN 0.1% LEAD. AS SUCH, IT IS AN ECO-SMART MIXER THAT MEETS STRINGENT REQUIREMENTS WITH REFERENCE TO LEAD CONTENT. THE MIXER FEATURES A DISCREET LASER MARKED SYMBOL ON ITS REAR SIDE TO FACILITATE TRACEABILITY.

GLAZEPLUS



OUR BATHTUBS ARE AVAILABLE WITH AN EXTRA SURFACE TREATMENT CALLED "GLAZEPLUS". THIS IS A CRYSTAL-CLEAR POLYMER FILM THAT PROTECTS THE SURFACE OF YOUR BATHTUB AGAINST DIRT AND LIMESCALE DEPOSITS – WHICH FACILITATES CLEANING AND REDUCES THE AMOUNT OF DETERGENT YOU NEED TO USE.

ANTI-SLIP



THE BATHTUB IS AVAILABLE WITH AN ANTI-SLIP TREATMENT WHERE QUARTZ SAND HAS BEEN BURNED INTO THE ENAMEL IN AN AESTHETICALLY NEUTRAL PATTERN. THE SURFACE COUNTERACTS THE RISK OF SLIPPING WHEN ENTERING OR LEAVING THE BATHTUB. MOREOVER, IT IS LOCATED AT THE FOOT END OF THE TUB SO THAT IT DOES NOT AFFECT THE OVERALL BATHING EXPERIENCE.

SUPPORT HANDLES



YOU CAN ORDER THE BATHTUB WITH SUPPORT HANDLES ON THE RIM TO IMPROVE SAFETY AND EASE OF USE.

PLUS5



AN OVERFLOW OUTLET ON THE BATHTUB RIM PREVENTS THE WATER FROM OVERFLOWING – BUT MEANS A LOWER WATER LEVEL WHEN YOU BATHE. GUSTAVSBERG HAS SOLVED THIS PROBLEM WITH THE SMARTEST OVERFLOW OUTLET ON THE MARKET: THE PLUS5 SYSTEM LETS YOU RAISE THE VALVE 5 CM WITH A SIMPLE MOVEMENT – FOR DEEPER WATER AND A MORE LUXURIOUS BATH. AN OVERFLOW OUTLET IS AN INSURANCE REQUIREMENT FOR FIXED INSTALLATION TUBS IN BATHROOMS WITHOUT A FLOOR DRAIN.

MOUNTING



YOU CAN INSTALL MOST OF THE PRODUCTS YOURSELF. HOWEVER, THIS SYMBOL MEANS THAT WE RECOMMEND THAT YOU CONSULT A SKILLED PROFESSIONAL, SUCH AS A PLUMBER, A TILER OR AN ELECTRICIAN.

VISIT OUR WEBSITE AT
WWW.GUSTAVSBERG.COM
FOR MORE INSPIRATION
AND INFORMATION ON
ALL OUR PRODUCTS.



SUPPORT AND SERVICE

Our website also contains manuals and instruction videos, as well as tips and hints to help you use and care for your Gustavsberg products. Welcome to www.gustavsberg.com



Villeroy & Boch Gustavsberg AB
P. O. Box 400, SE-134 29 Gustavsberg
Phone +46 8 570 391 00
www.gustavsberg.com info@gustavsberg.com