



# A SMARTER BATHROOM

INSPIRATION & INNOVATION FROM GUSTAVSBERG 2012-2013



## THE PATH TO A SMARTER BATHROOM STARTS IN GUSTAVSBERG

---

When I was young and newly arrived in Stockholm, the first thing I did when I moved into yet another second-hand apartment was to go into the bathroom and immediately replace the existing toilet seat with a new one. The problem was that the new seat rarely fitted properly unless the toilet was marked with the little Gustavsberg anchor.

This is sort of the way we have always approached things here at Gustavsberg. We constantly strive to make life as simple as possible for our users – regardless of whether they be private citizens, building owners or plumbers.

Attention to function and quality has always been a distinguishing feature of Gustavsberg. When the Gustavsberg factory first started manufacturing sanitary porcelain in 1939, the primary objective was to clean up “Crap Sweden” as it was at the time – when sanitary conditions were abysmal, to put it mildly.

Fortunately, a great deal has happened since then. Today, we take for granted all the comforts of the modern bathroom and

we view the bathroom as a natural part of our everyday lives.

Gustavsberg’s smart, patented solutions to save water and energy solutions have made us famous worldwide and become genuine export success stories. We have also developed greatly in the field of design, as you are sure to notice in this catalogue.

The desire to improve constantly, to raise what are already good products to an even higher level is our path to success. We are driven by the conviction that a company such as Gustavsberg which has been on the market for a long time quite simply has to be innovative to survive.

As you can surely understand, Gustavsberg is a name that carries obligations. In a smart manner for you.



Peter Larsson  
CEO, Villeroy & Boch Gustavsberg AB



"A COMPANY THAT HAS BEEN  
ON THE MARKET AS LONG AS  
GUSTAVSBERG HAS TO BE  
INNOVATIVE TO SURVIVE"

PETER LARSSON, CEO



## WELCOME TO A SMARTER BATHROOM

---

A bathroom must be tastefully designed, useably inspiring and easy to look after at the same time. But imagine if the bathroom could also include smart solutions ... You can use this catalogue to peruse all the products in the brilliant Gustavsberg range at your leisure. You will also meet some of the people behind all the Gustavsberg innovations. Welcome to a smarter bathroom.

In our bathroom settings, we display not only our own bathroom products, but also neat details such as towels, lights, stools, shelves and much more besides. If you would like to know where they come from, there is a list for you to download from the "Brochures" section on our website at [www.gustavsberg.com](http://www.gustavsberg.com)





## INSPIRATION

---

- 4 / 8 / 10 / MEET OUR INNOVATORS
  - 5 / SMART SYMBOLS
  - 16 / WHICH BATHROOM ARE YOU?
  - 18 / SMALL BATHROOMS
  - 24 / MEDIUM BATHROOMS
  - 30 / LARGE BATHROOMS
  - 36 / TRIOMONT SYSTEM FOR WALL-MOUNTED WCS AND WASHBASINS
  - 40 / SMART WCS
  - 42 / WASHBASIN WITH MANY BENEFITS
  - 44 / ENERGY-SAVING MIXER
  - 46 / SAFE THERMOSTATIC MIXER
  - 48 / SHOWERS FOR ALL BATHROOMS
  - 50 / ECO-FRIENDLY KITCHEN MIXER
  - 52 / WHIRLPOOL BATHTUB WITH THREE MASSAGE SYSTEMS
  - 56 / BEFORE YOU START
  - 57 / THE BIG CHECKLIST
  - 58 / OUR RANGES AND PRODUCT GROUPS
  - 60 / OUR HISTORY
  - 62 / SOME GOOD THINGS TO KNOW
  - 63 / FIND YOUR WAY AROUND OUR RANGE

## PRODUCT PAGES

---

- 64 / WCS
- 75 / WASHBASINS
- 87 / BATHROOM FURNITURE
- 95 / BATHTUBS
- 103 / WHIRLPOOL BATHTUBS
- 111 / MIXERS
- 129 / SHOWERS
- 136 / ACCESSORIES
- 142 / PRODUCTS FROM VILLEROY & BOCH





"MULTIPLE ENERGY-SAVING FUNCTIONS IN ONE AND THE SAME MIXER MAKE GUSTAVSBERG UNIQUE"

## BERNDT LARSSON PRODUCT DEVELOPER

When you buy a mixer from Gustavsberg, you can be sure of buying both quality and smartness. Our challenge is to ensure that the products are not viewed as being overly technical – we want to highlight user-friendliness and personal needs instead. Gustavsberg has long been at the international cutting edge as regards environmental consideration and energy-saving functions, and we have a range of patented solutions to our name.

A key starting point has always been to make sure that the savings we make do not adversely affect comfort. For this reason, the mixers feature functions that focus more on promoting eco-friendly and economic behaviour than on limiting the flow or temperature of the water. Our water and energy-saving functions help significantly reduce operating costs as compared to the products made by many of our competitors. We always choose eco-friendly components, and the long service lives of our products guarantee reduced environmental impact. All our mixers – single lever, thermostatic and sensor controlled – feature energy and water-saving functions as standard.

If necessary, you can deactivate or adjust the preset comfort flow or temperature, and you can do so easily and without having to use any specialist tools. This means that you can adapt our mixers to suit your own personal requirements. Another example of our smart solutions is to be found in our most recent Logic range, where, in addition to the energy saving functions, we have added an auto-repairing and anti-bacterial coating to the coloured details on the mixers. And this new surface treatment is environmentally friendly, too.

## WE WANT TO BE SMARTER DOWN TO THE SMALLEST DETAIL

In the face of the tough competition that prevails today, a company will rarely – if ever – have a chance of surviving unless it succeeds in living up to its customers' high demands and expectations. We at Gustavsberg work tirelessly to improve our products, at all levels and down to the smallest detail. For example, our packaging has been specially designed to make it simple to stock and easy to handle for our plumbers and fitters. The more quickly and easily the installation work can be completed, the cheaper it will be for you, the customer. In addition, the design of the packaging helps reduce the risk of repetitive strain

injury among fitters. We are convinced that a happier fitter will do a better job – which will also benefit you as the customer.



THIS YEAR, GUSTAVSBERG RECEIVED RECOGNITION FOR ITS ENVIRONMENTALLY SMART PACKAGING SOLUTIONS FOR THE NAUTIC RANGE WHEN THE SOLUTIONS WON THE PRESTIGIOUS IF PACKAGING AWARD.

# 15 SMART SYMBOLS

To make it simple for you to recognise all the benefits of Gustavsberg's smart bathroom products, we have come up with 15 illustrative symbols. These symbols will appear here and there in this catalogue to provide additional information about the products' underlying functions, which may not always be immediately visible.

## ECO-TAP



MANY OF OUR MIXERS ARE MARKED WITH THIS SYMBOL. IT REPRESENTS OUR OWN "ECO-TAP" ENVIRONMENTAL CERTIFICATION, WHICH INVOLVES VERY STRINGENT REQUIREMENTS. IN PRACTICE, IT MEANS THAT THE MIXER HELPS YOU EFFORTLESSLY TO SHOW CONSIDERATION FOR THE ENVIRONMENT. THE ECO-TAP FUNCTION COMPRISES: ECO-TAP/ENERGY-SAVING, ECO-TAP/WATER-SAVING.

## ECO-TAP / ENERGY-SAVING



A REVOLUTIONARY ENERGY-SAVING FUNCTION THAT CAN HELP REDUCE YOUR ENERGY CONSUMPTION BY 50%. THE SIMPLE SOLUTION IS BASED ON THE FACT THAT YOU HAVE TO MOVE THE LEVER ACTIVELY ALL THE WAY TO THE LEFT TO REACH THE MAXIMUM WATER TEMPERATURE. WHEN YOU RELEASE THE LEVER, IT AUTOMATICALLY RETURNS TO THE PRESET COMFORT TEMPERATURE, APPROX. 38-40 °C. THE COMFORT TEMPERATURE IS FULLY ADJUSTABLE TO MATCH INDIVIDUAL PREFERENCES.

## ECO-TAP / WATER-SAVING



THIS MIXER HELPS YOU AVOID USING MORE WATER THAN NECESSARY. THE STARTING POSITION PROVIDES A PRESET COMFORT FLOW, WHICH IS SUFFICIENT FOR WASHING UP OR WASHING YOUR HANDS. FOR EXAMPLE, TO OPEN THE FULL FLOW, YOU NEED TO LIFT THE LEVER TO ITS HIGHEST POSITION. WHEN YOU RELEASE THE LEVER, IT AUTOMATICALLY RETURNS TO THE COMFORT FLOW POSITION. THE FLOW FUNCTION IS FULLY ADJUSTABLE TO SUIT INDIVIDUAL PREFERENCES.

## ECO-START



AN ENERGY-ECONOMICAL MIXER THAT STARTS AUTOMATICALLY AT A TEMPERATURE OF 17 °C FROM ITS STARTING POSITION (LEVER STRAIGHT AHEAD), HELPING YOU SAVE BOTH ENERGY AND MONEY.

## ANTI-BACTERIAL COLOURS



THE MIXER'S ANTI-BACTERIAL SURFACE TREATMENT ON ALL PAINTED LEVERS AND HANDLES COUNTERACTS THE SPREAD OF BACTERIA (SUCH AS PNEUMOCOCCI AND MULTI-RESISTANT BACTERIA), VIRUSES AND FUNGI. FOR EXAMPLE, THE SURFACE TREATMENT HAS A LONG-TERM EFFECT, PROVEN FOR AT LEAST FIVE YEARS.

## AUTO-REPAIR COLOURS



THE MIXER FEATURES UNIQUE AUTO-REPAIR PROPERTIES, WHICH MEAN THAT MINOR SCRATCHES THAT APPEAR ON PAINTED LEVERS AND HANDLES IN THE LOGIC RANGE QUITE SIMPLY DISAPPEAR ON THEIR OWN. THE PAINTED SURFACE TREATMENT MAKES THE MIXER MORE DURABLE AND REDUCES THE RISK OF BACTERIA SPREADING.

## EVEN TEMPERATURE



THERMOSTATIC MIXERS FEATURE BUILT-IN AUTOMATIC SCALD PROTECTION AND HOT-WATER SAFETY STOP WITH TYPE-APPROVED NON-RETURN VALVES. THIS MEANS THAT THE MIXERS REACT QUICKLY TO THE CHANGES IN TEMPERATURE AND PRESSURE THAT CAN ARISE IN THE WATER FLOW, AND EVEN OUT THE DIFFERENCES.

## SOFT CLOSE FURNITURE



THE ACOUSTICS IN A BATHROOM CAN RESULT IN LOUD, SUDDEN NOISES BEING PARTICULARLY IRRITATING. WITH SOFT-CLOSE FUNCTIONALITY, CABINET DOORS AND DRAWERS CLOSE GENTLY AND QUIETLY.

## CLEAR GLASS



SHOWER WALLS ARE CONSTANTLY SUBJECTED TO WATER, SOAP, OILS, SHAMPOO AND LIMESCALE. FOR THIS REASON, ALL GUSTAVSBERG SHOWERS ARE FITTED WITH "CLEAR GLASS" – A PROTECTIVE EXTERIOR LAYER THAT FACILITATES CLEANING AND HELPS REDUCE THE AMOUNT OF DETERGENT YOU NEED TO USE.

## GLAZEPLUS



OUR BATHTUBS ARE AVAILABLE WITH AN EXTRA SURFACE TREATMENT CALLED "GLAZEPLUS". THIS IS A CRYSTAL-CLEAR POLYMER FILM THAT PROTECTS THE SURFACE OF YOUR BATHTUB AGAINST DIRT AND LIMESCALE DEPOSITS – WHICH FACILITATES CLEANING AND REDUCES THE AMOUNT OF DETERGENT YOU NEED TO USE.

## ANTI-SLIP



THE BATHTUB IS AVAILABLE WITH AN ANTI-SLIP TREATMENT WHERE QUARTZ SAND HAS BEEN BURNED INTO THE ENAMEL IN AN AESTHETICALLY NEUTRAL PATTERN. THE SURFACE COUNTERACTS THE RISK OF SLIPPING WHEN ENTERING OR LEAVING THE BATHTUB. MOREOVER, IT IS LOCATED AT THE FOOT END OF THE TUB SO THAT IT DOES NOT AFFECT THE OVERALL BATHING EXPERIENCE.

## SUPPORT HANDLES



YOU CAN ORDER THE BATHTUB WITH SUPPORT HANDLES ON THE RIM TO IMPROVE SAFETY AND EASE OF USE.

## CERAMICPLUS = C+



MANY OF OUR PRODUCTS ARE AVAILABLE WITH C+ SURFACE TREATMENT. THIS PROVIDES THE PORCELAIN WITH A DIRT-REPELLENT SURFACE THAT PREVENTS THE ACCUMULATION OF LIMESCALE AND DIRT. C+ IS ALSO GOOD FOR THE ENVIRONMENT, AS IT MEANS THAT YOU CAN USE A Milder DETERGENT – AND LESS OF IT! – WHEN CLEANING.

## QUICK RELEASE



WITH QUICK-RELEASE FUNCTIONALITY, YOU CAN REMOVE THE WC SEAT FROM THE BOWL EASILY AND WITHOUT TOOLS. THE SEAT AND TOILET CAN THEN BE CLEANED SEPARATELY, WHICH IS BOTH SIMPLER AND MORE HYGIENIC.

## SOFT CLOSE



HARD, AUTHENTIC TOILET SEATS HAVE PREVIOUSLY BEEN ASSOCIATED WITH LOUD NOISES WHEN THEY ARE LOWERED. SOFT CLOSE FUNCTIONALITY HAS SOLVED THIS PROBLEM THROUGH THE INTRODUCTION OF A DAMPER THAT IS BUILT INTO THE SEAT TO ENSURE THAT IT CAN BE LOWERED GENTLY AND QUIETLY. THE DAMPER HAS NO DIRECT CONTACT WITH THE PORCELAIN, WHICH FACILITATES CLEANING AND MAKES THE SEAT MORE HYGIENIC.

## DESIGN IN DEPTH

WHEN YOU CHOOSE GUSTAVSBERG, YOU CAN BE SURE THAT THE PRODUCTS YOU BUY NOT ONLY FEATURE NEAT, STYLISH DESIGN, BUT ARE ALSO PACKED WITH SMART, INNOVATIVE SOLUTIONS.







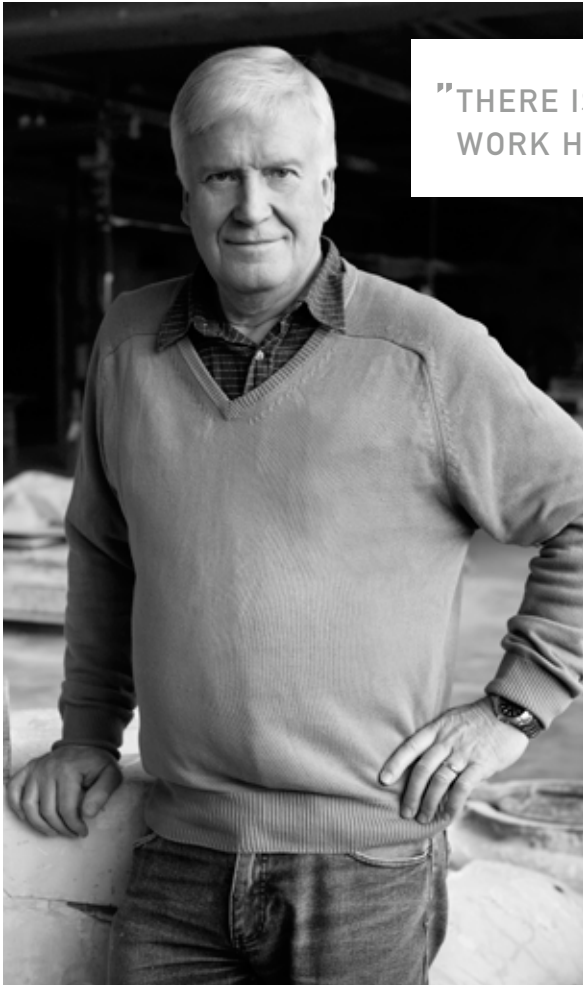

"THERE IS A POSITIVE ATTITUDE TO ENVIRONMENTAL WORK HERE. WE CONSIDER IT ABSOLUTELY NATURAL"

## GUNNAR LUNDMARK ENVIRONMENTAL MANAGER

In 1973, I started work in the laboratory here at Gustavsberg. I subsequently moved on to various parts of the production process until 1992, when I found myself in the environmental department.

We were one of the first companies to introduce our own purification plant at our factory, and today we wash down the factory floor with rainwater from our own reservoir. We also utilise the surplus heat from the furnaces, using it to heat the premises. Whereas we were previously up around the maximum level regarding zinc content in the porcelain glaze – 70 kg per year – we are now at the other end of the scale, with a level of 1.5 kg.

Our environmental work permeates all areas of our business, from our factory to our end customers, and has made us an international success. Our energy and water-saving WCs and mixers have become highly regarded exports to countries where water is in short supply, such as Singapore and Australia. It is often the case that environmental work goes hand in hand with good finances. Today, Gustavsberg is an environmentally certified company, and we operate with values that are far below the limit values stipulated by the EU. We are very proud of this.

## REALLY SMART SOLUTIONS INCLUDE THE ENVIRONMENT

As a manufacturer of bathroom porcelain, mixers, bathtubs and showers, we at Gustavsberg have a major responsibility to ensure that our "alternative route" does not adversely affect the water. That is why it is really important for us to think carefully about how much water we use and about the impact we have on water quality. In recent decades, we at Gustavsberg have led the market in development and technology in the field of limiting water volumes.

We have now reduced the most economical flush in our WCs to a mere 2.4 litres of water,

without compromising on the efficiency. Compare this to the toilets from the 1960s and 1970s, which used 9 litres of water every time they were flushed.

Gustavsberg's mixers are also fitted with smart technology designed to save water and energy. This not only helps you to save large amounts of water and energy every year, but also cuts your consumption costs appreciably.



## A PIECE OF PLASTIC THAT CAN SHUT DOWN A NUCLEAR POWER PLANT

---

IT MAY NOT LOOK LIKE MUCH. THIS LITTLE PIECE OF PLASTIC THAT MEASURES ONLY 4.1 CM IN DIAMETER AND FORMS THE VERY HEART OF A GUSTAVSBERG MIXER. BUT THANKS TO ITS BRILLIANT HEAT AND FLOW STOP FUNCTIONS, IT SAVES VAST AMOUNTS OF ENERGY AND MONEY FOR OUR USERS EVERY YEAR. COMPLETELY AUTOMATICALLY, TOO. TAKING SWEDEN AS A REFERENCE COUNTRY, WE RECENTLY CALCULATED THAT THE TOTAL ENERGY SAVINGS IT PRODUCES ARE

EQUIVALENT TO THE AMOUNT OF ENERGY THAT AN ADDITIONAL NUCLEAR POWER PLANT WOULD HAVE TO PRODUCE IF THERE WERE NO GUSTAVSBERG MIXERS. FORTUNATELY, GUSTAVSBERG ENERGY-SAVING TECHNOLOGY DOES EXIST, WHICH MEANS THAT THERE IS ONE LESS NUCLEAR POWER PLANT TO CLUTTER UP THE BEAUTIFUL SWEDISH LANDSCAPE. PRETTY GOOD GOING FOR AN ALMOST INSIGNIFICANT PIECE OF PLASTIC THAT MEASURES JUST 4.1 CM IN DIAMETER.





"GOOD DESIGN TAKES THE ENTIRE  
PROCESS INTO CONSIDERATION"

## JON ELIASSON

### DESIGNER

---

I usually choose to work on the basis of one of the three following design processes. The first category is "art design". This can be compared to a qualified form of navel gazing, which, unfortunately, seldom sells well. Then comes standard design, which involves creating a product on the basis of a need. The third category is pure design, which involves considering in advance all the aspects of the process, such as manufacturing, choice of material, costs, target group and packaging.

In my opinion, Gustavsberg has always been associated with quality, and having the opportunity to work with them was a childhood dream come true. After all, I grew up with this classic company, so it felt like being given the chance to play football with your idol. To date, I have designed bathtub panels, hooks and mixers for the Coloric and Logic ranges. I was also involved in the work to prepare the new mood colours, where we drew inspiration from earlier Gustavsberg products from different eras.



"NEW PRODUCTS ALMOST ALWAYS  
STEM FROM AN ACTUAL NEED"

## CECILIA NYBERG

### PRODUCT MANAGER, BATHTUBS, SHOWERS AND FURNITURE

---

For us at Gustavsberg, it is almost always the case that it is the customer who defines what we are to make and how it is to be designed. When we noted that there was a need for handles on bathtubs, we put the handles you wanted on our bathtubs. Our new Logic bathroom range was also created on the basis of customer needs – in this case, it had to do with making the bathroom more personal. That is why all the logic panels for drawers and cabinets are exchangeable and available in different colours. Even the lever on the mixers is exchangeable. This means that when you tire of black, for example, you can simply choose another colour. The ability to supply a bathroom that can change its identity according to your mood and personality is actually something unique to us at Gustavsberg. Thanks to all our smart customers, of course.



NEW LOGIC IS THE MOST FLEXIBLE BATHROOM RANGE YET FROM GUSTAVSBERG. THE NEAT WASHBASINS MAINTAIN THEIR SMALL SIZE IN SPITE OF THEIR LARGE FLAT SURFACES, AND THE MODULAR DESIGN OF THE FURNITURE MAKES IT EASY FOR YOU TO MATCH THE UNITS TO YOUR BATHROOM – WHATEVER ITS SIZE. AS THE EXCHANGEABLE CABINET PANELS AND MIXER LEVERS ARE AVAILABLE IN A RANGE OF MOOD COLOURS, YOU CAN EASILY CHANGE THE IDENTITY OF YOUR NEW BATHROOM AS WELL.





# COULD YOUR BATHROOM USE A MOOD?

Logic from Gustavsberg is the first bathroom range that can reflect your mood. Let Moody Blue, Crazy Orange or one of our other four mood colours make your bathroom even more personal. As the mixer lever, the thermostat handle, the furniture panels and the

bathtub front are all exchangeable, you can let your mood decide the colour. And if you change your mind, no problem. Simply switch colours.



MOODY BLUE   SINFUL BLACK   PERFECT WHITE   CRAZY ORANGE





CLASSY CHROME





## HAVE YOU SEEN BIRGER?

Think about what a touch of colour can do to a bathroom. We at Gustavsberg recently organised the "Vote for the colour of the year" competition, where we let our customers vote on the trend colour for the year. You can see the winner here: the bathroom colour "Blue Birger Limited Edition". In fact, Blue Birger has already become so popular that a number of the products have now been added to our standard range.

By the way, the dog in the picture is called Wilma.



THE COLORIC MIXER IS AVAILABLE IN FIVE DIFFERENT COLOURS. BENEATH THE BEAUTIFUL SURFACE LIES GUSTAVSBERG'S PATENTED ENERGY-SAVING TECHNOLOGY. THE HARD-ANODISED SURFACE TREATMENT MAKES COLORIC AS HARDY AS A CHROMED MIXER.



A WIDE RANGE OF FLUSH BUTTONS ARE AVAILABLE FOR GUSTAVSBERG'S WALL-MOUNTED WCS. THIS COLOURED MODEL IS ONLY AVAILABLE IN ONE VERSION, AND ONLY AS A LIMITED EDITION.

NAUTIC MIRROR CABINET A369 90 IN WHITE MELAMINE. NAUTIC WASHBASIN CABINET A662 IN WHITE HIGH GLOSS. NAUTIC DÉCOR PROFILE A672 90 IN BLUE BIRGER LIMITED EDITION. NAUTIC WASHBASIN 5592. COLORIC WASHBASIN MIXER IN MOODY BLUE. NAUTIC WC 5530. TRIOMONT MECHANICAL WALL-MOUNTED DUO FLUSH BUTTON IN BLUE BIRGER LIMITED EDITION. COLORIC BATHTUB MIXER IN MOODY BLUE. BATHTUB 1600. FULL FRONT FRAME 7016 WITH ONE FRONT AND ONE END PANEL IN MOODY BLUE. SKANDIC SHOWER HEAD AND SHOWER FITTING.

# WHICH BATHROOM ARE YOU?

Gustavsberg is something of a rarity: a Swedish bathroom supplier that delivers complete bathrooms. When you choose Gustavsberg, there is no need to supplement elements of any other make. This means that you do not have to worry about voiding warranties or having to bicker endlessly with your bathroom fitter.

Our range contains everything you need in all kinds of models and formats. Washbasins, WCs, cabinets and shelves. Mixers, showers, baths and whirlpools. You name it – Gustavsberg's got

it. Naturally, all our products match each other, which means that you can put together a bathroom of your very own. On the basis of your personal needs and your individual taste.

The following pages present some inspiring examples to show you what your new bathroom could look like, on the basis of the approximate surface area you have available in your home. So have a look, have a think, and let yourself be inspired. Then you can take some time to consider the question: which bathroom are you?



## SMART DETAILS



HARD, AUTHENTIC TOILET SEATS HAVE PREVIOUSLY BEEN ASSOCIATED WITH LOUD NOISES WHEN THEY ARE LOWERED. SOFT CLOSE FUNCTIONALITY HAS SOLVED THIS PROBLEM THROUGH THE INTRODUCTION OF A DAMPER THAT IS BUILT INTO THE SEAT TO ENSURE THAT IT CAN BE LOWERED GENTLY AND QUIETLY. THE DAMPER HAS NO DIRECT CONTACT WITH THE PORCELAIN, WHICH FACILITATES CLEANING AND MAKES THE SEAT MORE HYGIENIC.



MANY OF OUR PRODUCTS ARE AVAILABLE WITH C+ SURFACE TREATMENT. THIS PROVIDES THE PORCELAIN WITH A DIRT-REPELLENT SURFACE THAT PREVENTS THE ACCUMULATION OF LIMESCALE AND DIRT. C+ IS ALSO GOOD FOR THE ENVIRONMENT, AS IT MEANS THAT YOU CAN USE A Milder DETERGENT – AND LESS OF IT! – WHEN CLEANING.



## LITTLE AND LOGICAL

Even if you only have a small bathroom, you can still do a lot with it. Gustavsberg supplies a range of smart products designed specifically to help you make the very most of every centimetre of space.



## MEDIUM AND MODERN

If you have a normal sized bathroom, you can put together all kinds of combinations of Gustavsberg bathroom products. Choose what you like to suit your taste and mood and create a completely personalised bathroom.



## LARGE AND LUXURIOUS

Even though Gustavsberg is probably best known for its smart, functional products, we can naturally accommodate even the most discerning customers. As the demand for larger and more luxurious bathroom solutions continues to increase, we have increasingly begun to cultivate our more glamorous, designer side.



# LITTLE & LOGICAL







The Gustavsberg range features a wide variety of bathroom products designed specifically for small bathrooms. The washbasin and the furniture shown here are extra slim to help make maximum use of the available space. The wall-mounted WC not only saves space, but is also simple to keep clean. Of course, both the quality and the finish are of the finest standard.

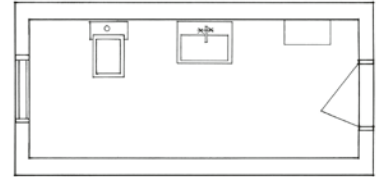

LOGIC, OUR VERSATILE BATHROOM RANGE, HELPS YOU TO MAKE THE MOST OF EVERY LAST CENTIMETRE IN YOUR BATHROOM. THE FURNITURE AND WASHBASIN ARE NEATLY AND PRACTICALLY DESIGNED.

LOGIC WASHBASIN CABINET 1860 WITH DRAWER FRONT IN MOODY BLUE, HANDLE C. LOGIC WASHBASIN 5169. LOGIC WASHBASIN MIXER WITH MOODY BLUE LEVER. MIRROR 1835. LIGHTING RACK 1831. LOGIC TALL CABINET 1870 WITH DOORS FRONT IN MOODY BLUE, HANDLE C. LOGIC WC 5693 WITH HARD SEAT. TRIOMONT PNEUMATIC FLUSH BUTTON. G1 TOILET PAPER HOLDER. G1 HOOKS. G1 TOILET BRUSH.

LOGIC IS THE BATHROOM THAT CAN SWITCH IDENTITY. EXCHANGEABLE LEVERS FOR THE MIXER AND EXCHANGEABLE PANELS FOR THE CABINETS AND DRAWERS MAKE YOUR BATHROOM EVEN MORE PERSONAL. THE ONLY THING YOU HAVE TO DECIDE IS WHICH OF OUR MOOD COLOURS TO CHOOSE ... AND OF COURSE, IF YOU CHANGE YOUR MIND, YOU CAN SIMPLY CHOOSE A NEW ONE.

LOGIC WASHBASIN CABINET 1860 WITH DRAWER FRONT IN MOODY BLUE, HANDLE C. LOGIC WASHBASIN 5169. LOGIC WASHBASIN MIXER WITH MOODY BLUE LEVER.





## FLAT SURFACES AND SMART STORAGE

In addition to a generous drawer, the Logic washbasin cabinet also features a shelf to provide extra storage capacity.

With a water trap that has been specially designed for installation with our washbasin unit, you will have even more space for your things. The handle is available in three different models – choose the one that best suits your bathroom. The drawers and doors are prepared for installation, but not fully drilled.

Logic's slim washbasin has a surprisingly large flat surface in relation to its size, and the mixer is fitted with energy-saving functions to help you save money and protect the environment. In addition, it features an anti-bacterial, auto-repairing surface that prevents scratches forming.



## SLIM CABINET MAKES ROOM

Small, cramped spaces need a bit of extra thought when it comes to interior design. Logic bathroom furniture is available in a variety of sizes and depths. This means that you can now make use of the small space behind the door that is usually ignored and forgotten. It is actually perfect for Logic's slim tall cabinet.



WITH GUSTAVSBERG PRODUCTS, IT IS SIMPLE TO  
CREATE INSPIRING AND UNUSUAL SOLUTIONS FOR YOUR  
BATHROOM. HERE, ONE SHOWER CORNER HAS BEEN  
INSTALLED IN LINE AND FITTED WITH TWO FIXED  
CEILING SHOWERS WITH ASSOCIATED HAND SHOWERS.  
THE RESULT IS TRULY DELIGHTFUL.





## PUT TOGETHER YOUR OWN BATHROOM

One advantage of Gustavsberg products is that, no matter which range they come from, you can be sure that they will match one another. This setting shows two fixed ceiling showers with associated hand showers from the G1 range fitted with Nautic thermostatic mixers. The washbasin and WC are from the Artic range. The washbasin mixer is Coloric, and the mirror with built-in lighting behind frosted glass is from the Nautic range.

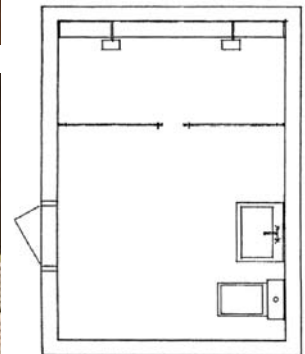

THE BACKFLOW GUARD SUPPLIED WITH ALL OUR SHOWER CORNERS ENSURES THAT THE WATER REMAINS WITHIN THE SHOWER WALLS IF THE FLOOR INCLINE IS NOT QUITE RIGHT. IF THE FLOOR INCLINE IS CORRECT, YOU DO NOT NEED TO FIT THE BACKFLOW GUARD. CHROMED PROFILES COMBINED WITH LARGE GLASS SECTIONS CREATE AN EXCLUSIVE IMPRESSION.

SC100 WITH STRAIGHT HINGED DOORS AND CHROMED PROFILES. NAUTIC SHOWER MIXER, THERMOSTATIC. G1 SHOWER SET WITH LARGE, FIXED CEILING SHOWER. ARTIC WC 4300 WITH HARD SEAT. ARTIC WASHBASIN 4600. ARTIC PEDESTAL 4920. COLORIC WASHBASIN MIXER IN HEAVENLY CHAMPAGNE. NAUTIC MIRROR A367 60 WITH LIGHTING AND GLASS SHELF.



# MEDIUM & MODERN





In normal size bathrooms, you have more space to work with. So it might be an idea to install storage cabinets that do not take up all the space in order to make room for a larger washbasin and washbasin cabinet. And how about having the furniture, mixer and bathtub in the same mood colour? Our trendy Crazy Orange shade is a big hit!

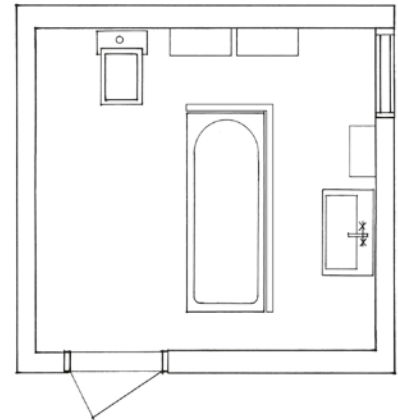

LOGIC WASHBASIN CABINET 1890 WITH DRAWER FRONT IN CRAZY ORANGE, HANDLE C. LOGIC WASHBASIN 5171. LOGIC WASHBASIN MIXER WITH CRAZY ORANGE LEVER. MIRROR WITH LIGHTING 1880-90, LOGIC CASSETTE CABINET 1820 WITH DOOR PANEL IN CRAZY ORANGE, HANDLE B. LOGIC WC 5693 WITH BLACK SEAT. TRIOMONT PNEUMATIC WALL-MOUNTED CONTROL PANEL IN WHITE GLASS. DUO TUB 1603. FULL FRONT FRAME 7016 WITH ONE FRONT AND ONE END PANEL IN CRAZY ORANGE. LOGIC BATHTUB MIXER WITH CRAZY ORANGE HANDLE. SKANDIC SHOWER HEAD AND SHOWER FITTING. G1 TOILET PAPER HOLDER. G1 TOWEL RAIL.

THE MIXER AND FURNITURE IN OUR NEW LOGIC RANGE  
FEATURE EXCHANGEABLE MIXER LEVERS, HANDLES AND  
DOOR PANELS IN A VARIETY OF MOOD COLOURS, WHICH  
MEANS THAT YOU CAN EASILY CHANGE THE IDENTITY OF  
YOUR BATHROOM.

LOGIC WASHBASIN CABINET 1890 WITH DRAWER FRONT IN  
CRAZY ORANGE, HANDLE C. LOGIC WASHBASIN 5171. LOGIC  
WASHBASIN MIXER WITH CRAZY ORANGE LEVER. MIRROR  
WITH LIGHTING 1880-90.







## SWEET AND SMART

Behind its mood-colour exterior, the Logic thermostatic mixer hides a range of features to ensure you always have an even flow of water. Another special feature is the hose connector, which is designed as a change-over selector. Simply pull the hose up to switch between shower and bath. The Logic thermostatic mixer has the same unique surface treatment as the washbasin mixer.

LOGIC BATHTUB MIXER WITH CRAZY ORANGE HANDLE. SKANDIC SHOWER HEAD AND SHOWER FITTING.



## THE MOOD MIXER

There is nothing at all apologetic about the Logic mood mixer. It is shown here in Crazy Orange, but the Logic mixer, furniture and bathtub panels are available in a range of different mood colours. Timid traditionalists have nothing to fear, however, as the mixer is supplied in Classy Chrome as standard. In addition to Gustavsberg's patented energy-saving functions, the coloured lever on the Logic mixer features an auto-repairing and anti-bacterial surface coating.



THE BATHTUB FRONT PANEL IS SIMPLE TO SLIDE UP TO FACILITATE CLEANING.



HERE WE CAN SEE ANOTHER EXAMPLE OF WHAT CAN BE DONE IN A NORMAL SIZE BATHROOM. THIS ONE IS FURNISHED WITH PRODUCTS FROM THE GUSTAVSBERG NAUTIC RANGE. THIS RANGE HAS BEEN DESIGNED ON THE BASIS OF USER REQUIREMENTS AND IT FEATURES A VARIETY OF SWEET AND SMART SOLUTIONS. YOU WILL FIND OTHER PRODUCTS FROM THE POPULAR NAUTIC RANGE LATER ON IN THIS CATALOGUE.

BATHTUB 1700. FULL FRONT FRAME 7017 WITH ONE FRONT AND ONE END PANEL. NAUTIC BATHTUB MIXER. THERMOSTATIC. NAUTIC II SHOWER SET.

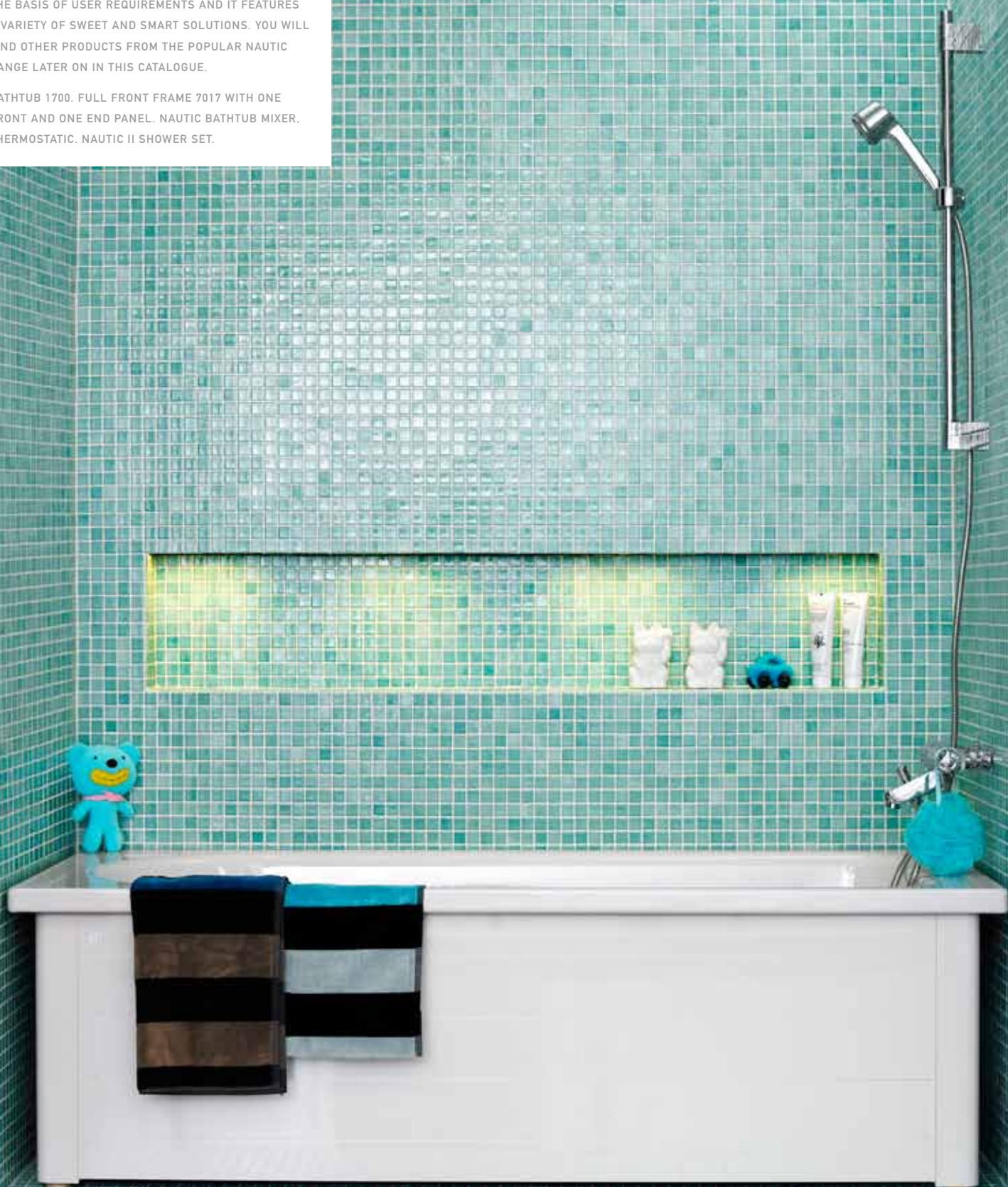





NQ SHOWER CORNER WITH CURVED SLIDING DOORS AND CHROMED PROFILES  
NAUTIC SHOWER MIXER, THERMOSTATIC. NAUTIC II SHOWER SET.



NAUTIC SIDE CABINET A667 WITH DÉCOR PROFILE A672 40, BOTH IN HIGH GLOSS WHITE. NAUTIC 5560 WASHBASIN. NAUTIC WASHBASIN MIXER PEDESTAL 2920. NAUTIC MIRROR CABINET A369 60.



## SMART AND TASTEFUL

Nautic's pure design and beautiful finish are easy on the eye. The elliptical washbasin requires less space than a rectangular model. With a mixer that features a separate hand shower, the WC becomes a bidet, too, and the hand shower makes cleaning easier. The water trap is neatly concealed behind a tasteful porcelain pedestal. The Nautic range also comprises our smartest WC yet. With its neat lines and chic bevelling, the porcelain takes up little space and is easy to keep clean. The ergonomically designed flush button makes it simple for both children and peoples with reduced muscle strength to flush. In addition, the WCs save water and are extremely quiet.

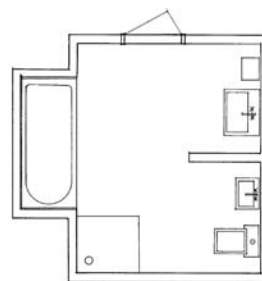

NAUTIC WC 5500 WITH HARD SEAT. NAUTIC 5540 WASHBASIN. NAUTIC WASHBASIN MIXER WITH SIDE SHOWER. WATER TRAP 3880.

# LARGE & LUXURIOUS





For those who like to think big, here is the best of the best – the crème de la crème, à la Gustavsberg. The bathroom shown here requires a relatively large space and costs a little more. However, it allows you to install both a bathtub and a shower, a double washbasin and all kinds of storage options. In addition, many people really appreciate a very spacious bathroom. Which also looks absolutely delightful. Wouldn't you agree?

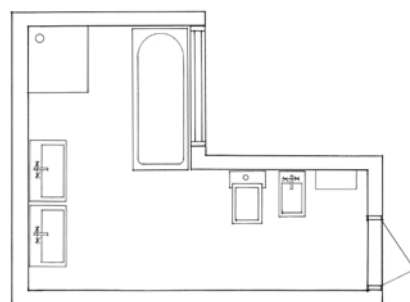

NAUTIC CABINET A663 (60 CM) IN MATT GREY WITH BLACK DÉCOR PROFILES A672 60. NAUTIC TOP PANEL A664, MATT GREY (120 CM). NAUTIC MIRROR WITH LIGHTING A367 60, MATT GREY. NAUTIC GLASS SHELF. ARTIC WASHBASIN 4551. COLORIC WASHBASIN MIXER, SINFUL BLACK. G2 TOWEL HANGER, HOOK.

SC90 SHOWER CORNER WITH STRAIGHT HINGED DOORS AND CHROMED PROFILES. COLORIC THERMOSTATIC SHOWER MIXER, SINFUL BLACK. G2 SHOWER SET WITH LARGE, FIXED CEILING SHOWER.

COMBI-TUB 1607. FULL-FRONT FRAME 7016 WITH ONE FRONT AND ONE END PANEL IN SINFUL BLACK. COLORIC THERMOSTATIC BATHTUB MIXER, SINFUL BLACK. SKANDIC SHOWER HEAD AND SHOWER FITTING.

ARTIC WC 4330 WITH BLACK SEAT. TRIOMONT PNEUMATIC WALL MOUNTED CONTROL PANEL IN BLACK GLASS. ARTIC BIDET 4130. COLORIC BIDET MIXER WITH SIDE SHOWER, SINFUL BLACK. NAUTIC TALL CABINET A675 IN MATT GREY WITH BLACK DÉCOR PROFILES A672 40. G2 TOILET PAPER HOLDER. G2 TOWEL HANGER, RING.

ALLOW US TO PRESENT SOME REAL GEMS FROM GUSTAVSBERG'S COMPREHENSIVE RANGE. THIS PICTURE SHOWS A DOUBLE WASHBASIN FROM OUR UNASSUMING ARTIC RANGE, INSTALLED IN A DELIGHTFUL AND SPACIOUS NAUTIC CABINET. AS A FINISHING TOUCH, WE HAVE ADDED OUR BEAUTIFUL AND UNIQUE COLORIC MIXER, WHICH IS AVAILABLE IN A VARIETY OF LUXURIOUS COLOURS.

NAUTIC WASHBASIN CABINET A663 (60 CM) IN MATT GREY WITH BLACK DÉCOR PROFILES A672 60. NAUTIC TOP PANEL A664, MATT GREY (120 CM). NAUTIC MIRROR WITH LIGHTING A367 60, MATT GREY. NAUTIC GLASS SHELF. ARTIC WASHBASIN 4551. COLORIC THERMOSTATIC WASHBASIN MIXER, SINFUL BLACK.







## QUIET ELEGANCE

For the spacious bathroom, we recommend a wall-mounted WC and bidet with a hand-shower, both from our exclusive Artic range. The WC flushes quietly, and the flush button itself is available in a wide range of models and finishes. Free spaces, authentic materials and the pure lines of the Artic range combine to create a consistent sense of design. Both the WC and bidet are available with an extra protective surface coating – Ceramicplus – which prevents dirt from building up and thus facilitates cleaning.

ARTIC WC 4330 WITH BLACK SEAT. TRIOMONT PNEUMATIC WALL MOUNTED CONTROL PANEL IN BLACK GLASS. ARTIC BIDET 4130. COLORIC BIDET MIXER. SINFUL BLACK, WITH SKANDIC SIDE-SHOWER AND WALL FITTING. G2 TOILET PAPER HOLDER. G2 TOWEL HANGER, RING.



## LUXURIOUS DETAILS

The elevating hinge is a smart detail that lifts the shower door 5 mm every time you open and close it. This minimises wear on both the floor and the shower doors. A practical function that provides a sense of authentic luxury.

ALL THE ELEMENTS THAT MAKE UP THIS LARGE BATHROOM ARE FROM NAUTIC, OUR MOST FUNCTIONAL BATHROOM RANGE OF ALL. THE BEAUTIFUL MIRROR CABINET WITH INTEGRATED LIGHTING (SHOWN HERE IN OLIVE WOOD) HAS A BRILLIANT FEATURE THAT YOU WILL NOT NOTICE UNTIL YOU OPEN THE MIRROR DOOR. INSIDE THE CABINET, AT THE VERY TOP, THERE IS A WALL SOCKET. ON ACCOUNT OF ITS POSITIONING, IT PROTECTS YOUR ELECTRIC TOOTHBRUSH, RAZOR OR MOBILE PHONE AGAINST MOISTURE WHILE YOU CHARGE IT. THE WASHBASIN CABINET CONCEALS THE WATER TRAP AND SIMULTANEOUSLY PROVIDES PLENTY OF STORAGE SPACE. ALL THE CABINETS IN THE NAUTIC RANGE FEATURE SOFT CLOSE FUNCTIONALITY, WHICH MAKES THEM VERY QUIET.



NAUTIC MIRROR CABINET A369 90 IN OLIVE WOOD. NAUTIC WASHBASIN CABINET A662 WITH DÉCOR PROFILES A672 90 IN OLIVE WOOD. NAUTIC WASHBASIN 5592. NAUTIC WASHBASIN MIXER.



NAUTIC BATHTUBS ARE SUPPLIED WITHOUT FRONT PANELS, WHICH MAKES IT SIMPLE TO CLEAN BENEATH THEM. THE TUBS CAN BE ORDERED WITH ANTI-SLIP TREATMENT ON THE BOTTOM. THE DÉCOR PROFILES FOR THE FURNITURE ARE AVAILABLE IN HIGH GLOSS WHITE, BLACK, RED AND ALUMINIUM.

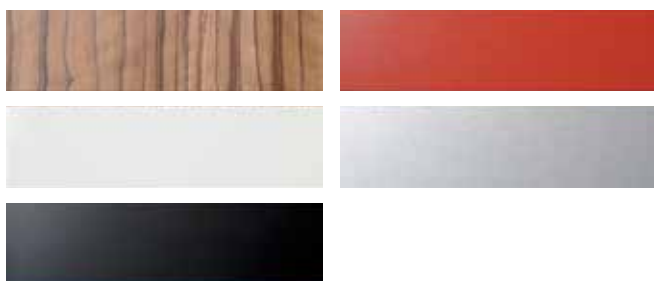

WITH A WALL-MOUNTED WC AND BIDET YOU CAN EASILY REACH ALL AREAS OF THE FLOOR, MAKING IT MUCH EASIER TO KEEP YOUR BATHROOM CLEAN. THE WC SEAT IS FITTED WITH SOFT CLOSE FUNCTIONALITY TO ENSURE THAT IT CLOSES GENTLY AND QUIETLY. THE PORCELAIN IS AVAILABLE WITH AN EXTRA PROTECTIVE SURFACE TREATMENT – CERAMICPLUS – WHICH PREVENT THE BUILD-UP OF DIRT.

## DESIGNED ON THE BASIS OF YOUR NEEDS

The Nautic bathroom range is the product of a unique working relationship between us at Gustavsberg and our users. On the basis of your wishes and requirements, and those of other customers, we chose to develop the range to accommodate a variety of different aspects. The bathroom is to be a useful room and contain a range of smart functions. It should be easy to clean and maintain, but simple to install as well. The WC should flush quietly, and the furniture should be elegant and surprisingly roomy. The technological and mechanical details should be as eco-friendly as possible, with a host of energy-saving functions. We are proud to say that Nautic – our most functional bathroom range yet – ticks all these boxes.

BATHTUB 1571 WITH STAND 1016.  
NAUTIC THERMOSTATIC BATHROOM MIXER. SKANDIC SHOWER HEAD AND SHOWER FITTING. NAUTIC WC 5530 WITH HARD SEAT. NAUTIC WALL-MOUNTED BIDET 5598 NAUTIC BIDET MIXER.

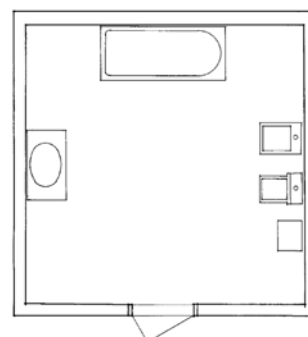

# WHERE DO YOU WANT TO HANG YOUR WC?

Triomont is the smartest system on the market for wall-mounted WCs and washbasins, and it suits most bathrooms. Ugly pipes that attract dust and dirt are concealed behind a 14 cm deep niche, that also doubles as a practical shelf surface. You can decide the design of this niche yourself. For example, would you prefer glass or wood? Or even a fully tiled solution? The Gustavsberg Triomont system can be installed in corners and small spaces to maximise the floor area of your bathroom and help you avoid costly remo-

delling. In addition, it is extremely easy to install. With Triomont, you can choose from a variety of high-quality WC models, washbasins, mixers and flush buttons from both Gustavsberg and Villeroy & Boch. That explains why Triomont is the smartest system for bathrooms on the market.

So only one question remains: where do you want to hang your WC?

## IT IS THIS SIMPLE

The Triomont fixture suits most bathrooms and helps avoid large and costly remodelling. All you actually need is a 14 cm recess, which is the floor space that the fixture requires. As such, it takes up no more space than a floor-mounted WC.

The pictures on these pages show what the neat but powerful Triomont fixture looks like at every stage from initial installation to final result. Neat, decorative and relatively simple.

You can install most of our products yourself, but we recommend that you call on a professional fitter to help you with WC fixtures as special regulations apply to wetroom environments. If you want to do the work yourself, you should still consult a professional before you start. Contact your dealer, plumber or a DIY store.

You can also watch our instruction video online at [www.gustavsberg.com](http://www.gustavsberg.com)



1. YOUR OLD BATHROOM



2. THE FIXTURE IN POSITION

TRIOMONT WASHBASIN FIXTURE.  
TRIOMONT WC FIXTURE.



### 3. YOUR NEW TRIOMONT BATHROOM



NAUTIC WASHBASIN 5556. NAUTIC WASHBASIN MIXER. WATER TRAP 3880. NAUTIC WC 5330 WITH HARD SEAT. TRIOMONT PNEUMATIC FLUSH BUTTON. G1 TOILET PAPER HOLDER. G1 HOOK.

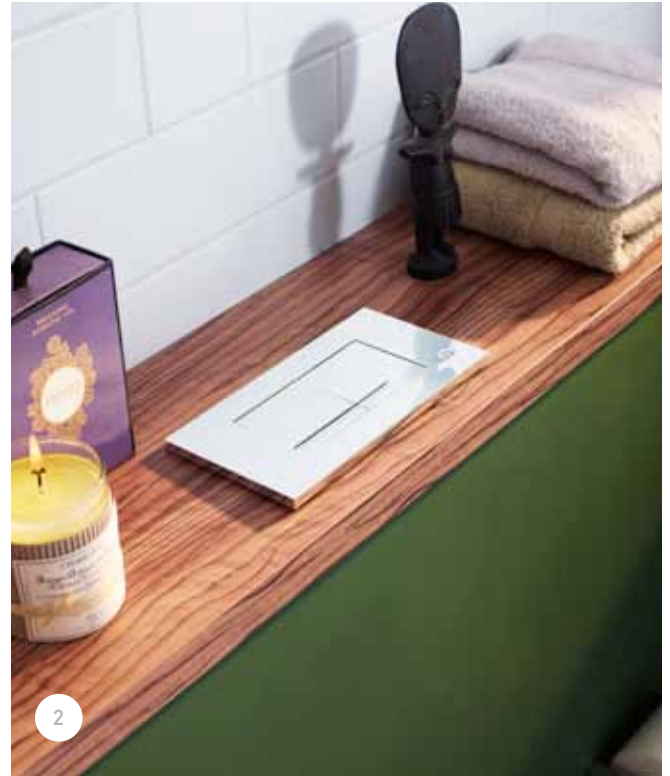

## FLUSH NEATLY. FLUSH SMARTLY.

You can choose between wall-mounted and top-mounted flush buttons, and there is even a pneumatic model. The push button you choose determines whether you can use single or dual-flush functionality.

### 1 Wall-mounted button

Mechanical or pneumatic push button for placing in a fixed position on the wall above the bowl.

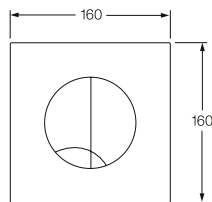

### 2 Top-mounted button

Mechanical or pneumatic push button for placing in a fixed position on top of a half-wall.

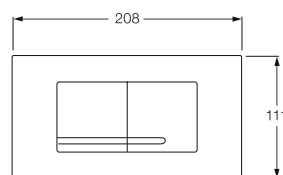

### 3 Pneumatic flush button

Air-controlled single-flush button that you can position anywhere within 1.5 m of the fixture.

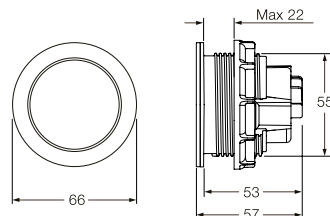

## GOOD TO KNOW ABOUT TRIOMONT

Triomont is a simple and flexible system, both for the fitters and for the people who use the bathroom. The design and all the materials are of the highest quality. It meets the most stringent test requirements for load bearing: 400 kg. In other words, you need not worry about whether the construction will take your weight.

## PUSH BUTTONS

Push buttons in a variety of models and materials make it easy for you to find a style that matches your taste and bathroom layout. There are push buttons for wall or top-mounting, and for single and double flush solutions. You can even choose between buttons for mechanical or pneumatic flushing. The pneumatic solution allows you to place the button anywhere you like near your WC – as long as it is no more than 1.5 metres away.

## WCS

All WCs from Gustavsberg can be combined with the Triomont WC fixtures. The distance between the bolts for fixing the WC in place is 180 or 230 mm to accommodate different types. As Gustavsberg is a part of Villeroy & Boch, you can also choose from this company's range of WCs. If you set the distance between the bolts to 180 mm, you can use all WC models from Gustavsberg and Villeroy & Boch. There are models to suit everyone: children, tall people, short people, heavily built people, and people with special needs.

There are large and small models. There are models for corner installations and small spaces. And all the models match the Triomont fixtures from Gustavsberg – of course.

## WASHBASINS

The adjustable washbasin fixture can be used for all washbasins with a centre-to-centre bolt distance of up to 280 mm. The advantage of this solution is that it conceals all water and drain pipes.

## THREE TRIOMONT SOLUTIONS

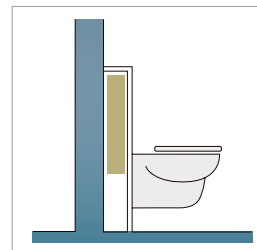

Behind a half-wall

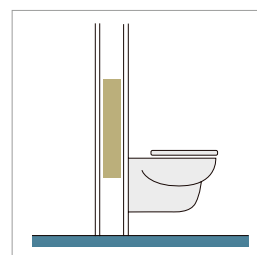

Behind a full wall

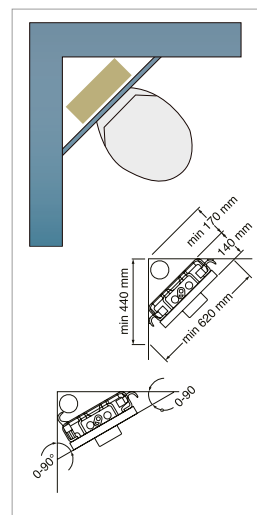

In a corner

## TRIOMONT FLUSH BUTTONS (EXAMPLES FROM OUR WIDE RANGE)



DUO, POLISHED CHROME,  
PLASTIC

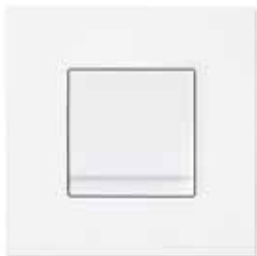

SINGLE WHITE, METAL, WITHOUT  
LOGO



DUO, BLACK, GLASS



DUO, WHITE, PLASTIC



# HOW SMART IS YOUR WC?

The Gustavsberg porcelain factory can trace its roots back to the 1600s, and we have been making WCs since 1939. In fact, for many people in Sweden, the word “toilet” or “WC” is synonymous with Gustavsberg. This is probably because we have been around for so long that we have quite simply become a natural part of people’s everyday lives. Today, Gustavsberg is at the cutting edge interna-

tionally as regards water-saving solutions for WCs. We have added even more smart functions to our latest models to make your day-to-day life even easier. Without having a negative impact on the environment, of course. You could say that we have developed our WCs from smart to eco-smart.



## ECO-SMART SOLUTIONS

All the models in our Nautic range feature water-saving technology – smart eco-friendly solutions that will also benefit your wallet. With Ceramicplus surface treatment, the porcelain will be even easier to clean and the need to use strong cleaning agents will be appreciably reduced. Which is good news for the environment.



MANY OF OUR PRODUCTS ARE AVAILABLE WITH C+ SURFACE TREATMENT. THIS PROVIDES THE PORCELAIN WITH A DIRT-REPELLENT SURFACE THAT PREVENTS THE ACCUMULATION OF LIMESCALE AND DIRT. C+ IS ALSO GOOD FOR THE ENVIRONMENT, AS IT MEANS THAT YOU CAN USE A Milder Detergent – AND LESS OF IT! – WHEN CLEANING.



WITH QUICK RELEASE FUNCTIONALITY YOU CAN REMOVE THE WC SEAT FROM THE BOWL EASILY AND WITHOUT TOOLS. THE SEAT AND TOILET CAN THEN BE CLEANED SEPARATELY, WHICH IS BOTH SIMPLER AND MORE HYGIENIC.



HARD, AUTHENTIC TOILET SEATS HAVE PREVIOUSLY BEEN ASSOCIATED WITH LOUD NOISES WHEN THEY ARE LOWERED. SOFT CLOSE FUNCTIONALITY HAS SOLVED THIS PROBLEM THROUGH THE INTRODUCTION OF A DAMPER THAT IS BUILT INTO THE SEAT TO ENSURE THAT IT CAN BE LOWERED GENTLY AND QUIETLY. THE DAMPER HAS NO DIRECT CONTACT WITH THE PORCELAIN, WHICH FACILITATES CLEANING AND MAKES THE SEAT MORE HYGIENIC.

NAUTIC FLOOR-MOUNTED WC

5500



## ERGONOMICALLY DESIGNED

The flush button on the Nautic models is ergonomically simple to use and its function is clear to everyone. All users, even young children, can easily recognise the full and half-flush functionality, even in dim lighting. The button has been specially designed to make it particularly easy to use so that even children, people with reduced muscle strength or people with long nails can use it without difficulty.

NAUTIC FLUSH BUTTON



## A WC THAT MAKES LIFE SIMPLER

The floor-mounted Nautic model features a smooth base to facilitate cleaning and maintenance. The base is also slightly larger, to conceal any ugly marks on the floor left by the previous WC. The neatly designed, full-coverage cover conceals a separate inner tank that makes the Nautic WC very quiet to use. The separate inner tank also helps prevent condensation forming on the outside. The wall-mounted model is very hygienic and easy to clean.

It is also simple to install thanks to Gustavsberg's unique Triomont system. In addition, it suits most bathrooms – even if you currently have a floor-mounted WC. A variety of different flush buttons are available for the wall-mounted models, and you can position them as required.

NAUTIC FLOOR-MOUNTED WC

Shown here with a black seat and chromed push-button. Both are also available in white.

NAUTIC WALL-MOUNTED WC

5530



# WHICH WASHBASIN WILL YOU CHOOSE?

We are spending more and more time in our bathrooms, and the washbasin is perhaps the bathroom element we visit most times each day. It is here that we brush our teeth, wash our hands, rinse our mouths and so on. That is why it is important to choose a washbasin whose design makes the best possible use of the (often limited) space in the bathroom, and which can provide practical flat

surfaces. In addition, it should be easy to look after and aesthetically attractive. Gustavsberg supplies a wide range of washbasins to cover every need and taste imaginable. Here you can see examples from three of our ranges, which comprise a variety of different models and designs.



## NAUTIC: DESIGNED BY YOU

Nautic is built on a firm base of impressions, experiences and wishes from the people who actually use our products on an everyday basis, i.e. people like you. The result is perhaps the most attractive and inspiring bathroom range we have ever created. The pure, clean lines, the rounded edges and the ellipse-shaped basin facilitate cleaning. The rounded shape also helps to save space in small bathrooms – while still providing excellent flat surfaces.



MANY OF OUR PRODUCTS ARE AVAILABLE WITH C+ SURFACE TREATMENT. THIS PROVIDES THE PORCELAIN WITH A DIRT-REPELLENT SURFACE THAT PREVENTS THE ACCUMULATION OF LIMESCALE AND DIRT. C+ IS ALSO GOOD FOR THE ENVIRONMENT, AS IT MEANS THAT YOU CAN USE A Milder DETERGENT – AND LESS OF IT! – WHEN CLEANING.



## NAUTIC WASHBASIN PEDESTALS

Nautic's stylish washbasin pedestals neatly conceal the drain and water trap.





## LOGIC: FOR SMALL BATHROOMS

Our versatile Logic range comprises small, neat washbasins that are particularly suitable for small bathrooms. Perfect for the studio flat with its kitchenette, for a guest bathroom or for the summer cottage. Despite its modest dimensions, the washbasin still features large flat surfaces. The range features a number of special models designed for fitting in corners, for example. Moreover, Logic includes a variety of normal size washbasins, which are also delightful. Naturally.



### LOGIC WASHBASIN WITH WATER TRAP

Really small washbasins do not have room for a pedestal or bottom cabinet. For these, a neat water trap can be the perfect solution.



## ARTIC: LUXURIOUS ELEGANCE

Looking to impress your friends, or simply to feast your eyes on an aesthetic delight? In that case, Artic is the obvious choice. With its straight lines and right angles, the authentic Artic washbasin adds a touch of exclusive designer elegance to your bathroom. Artic is washbasin art of the highest calibre.

### ARTIC WASHBASIN

A double washbasin takes all the stress out of the morning ablutions. No need to wait around for your turn ...

# DO YOU SAVE ENERGY WHILE BRUSHING YOUR TEETH?

Gustavsberg is at the cutting edge worldwide when it comes to mixers. Design, materials and the underlying technology are all second to none. With a mixer from Gustavsberg, you receive not only a product that will keep on working perfectly year after year, but also a fitting that helps you save energy and money every time you use it. The reason for this is that, thanks to its genius design,

the mixer ensures that you never use more or hotter water than you need. Over the years, Gustavsberg's patented energy-saving solutions have won numerous prestigious international awards and prizes – and we are still working to make them even more efficient. Here are a few examples of our energy-saving and eco-smart mixers.



## NAUTIC: OUR SMARTEST MIXER

Quite literally, you need not lift a finger to save both energy and money with our wonderful Nautic mixer. Simply release the single lever and it will automatically return to its energy-efficient starting point. The mixer is preset to a comfort temperature of 38 °C, and to increase the temperature or the flow, you must actively turn or lift the lever. This means that you always save both energy and money every time you use it. The Nautic mixer also counteracts pressure surges which, in the worst case, can cause leaks. So if you are looking for a really smart, energy-efficient mixer, Nautic is the perfect choice.



MANY OF OUR MIXERS ARE MARKED WITH THIS SYMBOL. IT REPRESENTS OUR OWN "ECO-TAP" ENVIRONMENTAL CERTIFICATION, WHICH INVOLVES VERY STRINGENT REQUIREMENTS. IN PRACTICE, IT MEANS THAT THE MIXER HELPS YOU EFFORTLESSLY TO SHOW CONSIDERATION FOR THE ENVIRONMENT. THE ECO-TAP FUNCTION COMPRISES: ECO-TAP/ENERGY-SAVING, ECO-TAP/WATER-SAVING.



## COLORIC: EXCLUSIVE AND ENVIRONMENTALLY AWARE

If you want your bathroom to stand out, the Coloric washbasin mixer is the way to go. With its unique, inclined design, it is sure to make an impression on your friends. Coloric makes a big impression in the bathroom, too, but not so much of an impact on the environment. It is made of aluminium – a light metal that means more fuel-efficient transport – and completely recyclable. It is also fitted with Eco-tap/water-saving, see page 5. Coloric is available in five exclusive colours.

### COLORIC WASHBASIN MIXER

Colour: Moody Blue.



### COLORIC WASHBASIN MIXER

Colour: Heavenly Champagne.



### COLORIC WASHBASIN MIXER

With hand-shower. Colour: Sinful Black.



## SENSOR-CONTROLLED LOGIC WASHBASIN MIXER

With Logic's neat, sensor-controlled washbasin mixer, you need only move your hands forward. The mixer then takes care of the rest. The sensitivity of the sensor is simple to adjust without tools. During cleaning, simply cover the sensor "eye" to shut off the mixer for one minute. The Logic sensor-controlled mixer is available in Classy Chrome.

### LOGIC WASHBASIN MIXER

Colour: Classy Chrome.



# WANT TO BATH SAFELY?

The Gustavsberg thermostatic mixer contains automatic scald protection and a hot water shut-off, which means that there is no need for you to worry about unpleasant surprises in the bath. The

ceramic shut-off, combined with type-approved non-return valves that react rapidly to changes in the temperature or pressure of the water flow, ensure a gentle and relaxing bathing experience.



## COLORIC THERMOSTATIC MIXER

THE COLORIC COLOUR IS MADE OF HARD-ANODISED ALUMINIUM, WHICH MAKES THE SURFACE JUST AS HARDY AS THAT OF A CHROMED MIXER. COLORIC IS AVAILABLE IN FIVE EXCLUSIVE COLOURS.



## LOGIC THERMOSTATIC MIXER

Our new Logic mixer is the first mixer that can change its identity thanks to its exchangeable lever and handles, which are available in a variety of colours. In the bathtub-mixer you will find a really neat function in the change-over selector when you want to switch between bath and shower setting. Simply pull the hose up to change the routing of the water flow.



LOGIC BATHTUB MIXER

Moody Blue



LOGIC BATHTUB MIXER

Crazy Orange



LOGIC BATHTUB MIXER

Perfect White



LOGIC BATHTUB MIXER

Sinful Black



## NAUTIC THERMOSTATIC MIXER

Our Nautic range contains a thermostatic mixer for showers and bathtubs which, in addition to scald protection, also features a special flow shut-off. This helps ensure that you never use more water than you need. The energy-saving function is good news for the environment – and for your wallet.

NAUTIC BATHTUB MIXER



NAUTIC SHOWER MIXER

# WHICH SHOWER SUITS YOUR BATHROOM?

Gustavsberg's showers maintain the highest standards of quality as regards both design and function, and they are available in a range of combinations to suit bathrooms of all types. However, before choosing the model you want, you should take some time to think about the conditions in your bathroom. For a shower corner, you need water-tight walls, a water-tight floor and a floor drain in the corner where you wish to install the shower. A shower cabin is

a versatile solution, especially if the floor in your bathroom cannot withstand the effects of water. The shower cabin itself functions as a water-tight space and requires only a minimum of work to install. A spare corner, connection to a water supply and a drain are all you need. All Gustavsberg wall and floor profiles are adjustable so you can be sure of a level shower even if the walls are angled and the floor slopes.



SHOWER CORNER WITH CURVED HINGED DOORS. THE DOORS OPEN BOTH INWARDS AND OUTWARDS – WHICH CAN SAVE VALUABLE SPACE IN A SMALL BATHROOM. AVAILABLE IN SEVERAL SIZES.



STRAIGHT HINGED DOORS FOR NICHE INSTALLATION. AVAILABLE IN SEVERAL SIZES.

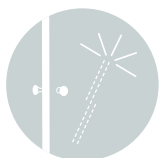

SHOWER WALLS ARE CONSTANTLY SUBJECTED TO WATER, SOAP, OILS, SHAMPOO AND LIMESCALE. FOR THIS REASON, ALL GUSTAVSBERG SHOWERS ARE FITTED WITH "CLEAR GLASS" – A PROTECTIVE EXTERIOR LAYER THAT FACILITATES CLEANING AND HELPS REDUCE THE AMOUNT OF DETERGENT YOU NEED TO USE.





"TILT-IN" AND ADJUSTABLE FLOOR PROFILES WITH "RUN-OFF HOLES" IN SLIDING DOORS.



HOLES FOR EXTERNAL PIPES IN EXTRA-WIDTH PROFILE ON SLIDING DOORS.



BUILT-IN ELEVATING HINGE LIFTS OUR SLIDING DOORS 5 MM. A BACKFLOW GUARD IS SUPPLIED FOR FITTING IF THE INCLINE TO THE FLOOR DRAIN IS NOT QUITE SUFFICIENT.



SHOWER CABIN WITH CURVED SLIDING DOORS

With built-in mixer and shower set. Choose between white or chromed profiles. Also available with straight doors.



SHOWER CORNER WITH CURVED SLIDING DOORS

Choose between white or chromed profiles. Available in several sizes – also with straight doors.

SHOWER CORNER WITH STRAIGHT HINGED DOORS. THE DOORS OPEN BOTH INWARDS AND OUTWARDS – WHICH CAN SAVE VALUABLE SPACE IN A SMALL BATHROOM. AVAILABLE IN SEVERAL SIZES.

# WANT TO PEEL POTATOES IN AN ECO-FRIENDLY WAY?

A lot of water is used in the kitchen. Far too much, in fact. Leaving the water running may not sound all that dangerous, but we harm the environment when we use more energy than we need. In addition, we pour money down the drain. Literally. Gustavsberg's

kitchen mixers automatically help to ensure that you never use more hot water than you need. In practice, this means that you can save both energy and money, even if you insist on peeling potatoes under running water.



NAUTIC KITCHEN MIXER

Our elegant Nautic mixer is environmentally certified and features functions designed to save both energy and water. It starts at a temperature of 30 °C (lever straight), which is often sufficient. On account of the built-in flow and heat shut-off, you must actively move the lever up or to the side to increase the temperature or the flow. When you release the lever, it automatically returns to its original energy-saving position.

NAUTIC KITCHEN MIXER



THIS MIXER HELPS YOU AVOID USING MORE WATER THAN NECESSARY. THE STARTING POSITION PROVIDES A PRESET COMFORT FLOW, WHICH IS SUFFICIENT FOR WASHING UP OR WASHING YOUR HANDS. FOR EXAMPLE. TO OPEN THE FULL FLOW, YOU NEED TO LIFT THE LEVER TO ITS HIGHEST POSITION. WHEN YOU RELEASE THE LEVER, IT AUTOMATICALLY RETURNS TO THE COMFORT FLOW POSITION. THE FLOW FUNCTION IS FULLY ADJUSTABLE TO SUIT INDIVIDUAL PREFERENCES.



A REVOLUTIONARY ENERGY-SAVING FUNCTION THAT CAN HELP REDUCE YOUR ENERGY CONSUMPTION BY 50%. THE SIMPLE SOLUTION IS BASED ON THE FACT THAT YOU HAVE TO MOVE THE LEVER ACTIVELY ALL THE WAY TO THE LEFT TO REACH THE MAXIMUM WATER TEMPERATURE. WHEN YOU RELEASE THE LEVER, IT AUTOMATICALLY RETURNS TO THE PRESET COMFORT TEMPERATURE, APPROX. 38–40 °C. THE COMFORT TEMPERATURE IS FULLY ADJUSTABLE TO MATCH INDIVIDUAL PREFERENCES.



## COLORIC KITCHEN MIXER



COLORIC KITCHEN MIXER  
Passionate Red



COLORIC KITCHEN MIXER  
Moody Blue



COLORIC KITCHEN MIXER  
Heavenly Champagne



COLORIC KITCHEN MIXER  
Rough Aluminium



## LOGIC KITCHEN MIXER

Our Logic mood mixer is packed with smart features, both inside and out. It is also the first mixer that can change its identity thanks to exchangeable levers in a variety of colours. The painted levers have been given an anti-bacterial, auto-repairing surface that prevents scratches. This is particularly beneficial in kitchens, where you work with foods. In addition, the Logic mixer contains the same water and energy-saving functions as the Nautic models.



LOGIC KITCHEN MIXER  
Moody Blue



LOGIC KITCHEN MIXER  
Sinful Black



LOGIC KITCHEN MIXER  
Perfect White



LOGIC KITCHEN MIXER  
Crazy Orange



# FANCY A WHIRL?

Taking a whirlpool bath is not just a delightful experience – it is also documentedly good for your health. The bubbles raise your body temperature and stimulate both your circulation and your metabolism. The Gustavsberg massage system mixes air and water in a manner that provides more effective water circulation and a better massage than other systems. Our massage bathtubs are rigorously checked and tested to guarantee quality and safety.

The pump instantly shuts off if the intake in the tub is covered or blocked, and the tubs are impossible to tip – even if you sit on the edge when the tub is empty. Our specially designed system also ensures that no residual water is left in the hoses, which results in improved hygiene. Check out the field and find the tub that you would like to take for a whirl ...

A MASSAGE BATHTUB ADDS AN EXCLUSIVE TOUCH TO YOUR BATHROOM. THE TUBS ARE JUST AS SUITABLE FOR BUILDING IN AS FOR FITTING WITH REMOVABLE FRONT PANELS. IF YOU CHOOSE TO BUILD IN A WHIRLPOOL BATHTUB, IT MUST BE POSSIBLE TO ACCESS THE DRAIN AND PUMP THAT ARE LOCATED BENEATH THE TUB. THE MOST USUAL APPROACH IS TO INSTALL AN INSPECTION HATCH. BUT HERE WE HAVE CHOSEN TO FIT A MOVEABLE SET OF STEPS INSTEAD.

ARTIC WHIRLPOOL BATHTUB WITH SYSTEM 3 AND SKANDIC THERMOSTATIC MIXER.



## CHOOSE BETWEEN THREE DIFFERENT SYSTEMS

Your Gustavsberg massage bathtub can be fitted with one of three different massage systems, each of which provides a different experience:

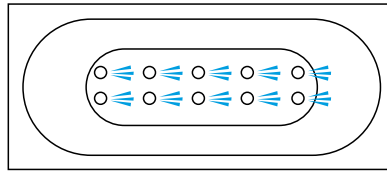

### SYSTEM 1

Air stimulation from 10 bottom-mounted jets. Electronic regulation of the pressure. The jets can even be run with an interval function, which automatically increases and decreases the pressure. Also includes LED lighting.

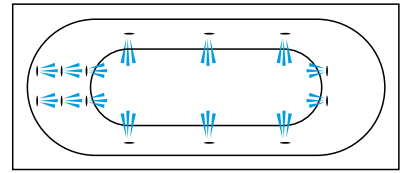

### SYSTEM 2

Adjustable massage system comprising two foot jets, six side jets and six back jets. Stepless, electronic regulation of the pressure. The jets can even be run with an interval function, which automatically increases and decreases the pressure. Also includes LED lighting.

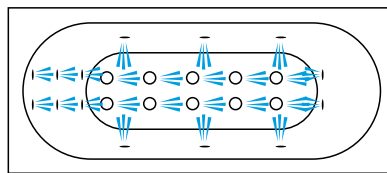

### SYSTEM 3

This is a combination of Systems 1 and 2 above. Air stimulation from 10 bottom-mounted jets. Massage system comprising two foot jets, six back jets and six side jets. Electronic regulation of the pressure. Interval function for air and water. Also includes LED lighting.



### EASY TO NAVIGATE

The whirlpool functions are simple to control using the panel on the bathtub rim.  
Green light: Function activated  
Yellow light: Function can be activated  
Red light: Indicates stand-by mode as the bathtub has not been filled with water.



THIS PICTURE SHOWS A BACK JET IN ACTION.

OUR MASSAGEBATHS CAN BE FITTED WITH THREE DIFFERENT MASSAGE SYSTEMS BUT CAN ALSO BE ORDERED WITHOUT ANY SYSTEM AT ALL. THE TUBS ARE JUST AS SUITABLE FOR BUILDING IN AS FOR FITTING WITH REMOVABLE FRONT PANELS.

LOGIC CORNER BATHTUB, WITHOUT SYSTEM, WITH SKANDIC THERMOSTATIC MIXER, LB2 2-SECTION BATHTUB WALL WITH CHROMED PROFILES.





## JETS AND LIGHTING



### Bottom jets

Bathtubs with System 1 feature 10 bottom jets.



### Side jets and foot jets

Bathtubs with System 2 are fitted with 6 side and 2 foot jets.



### Back jets

Bathtubs with System 2 are fitted with 6 back jets.



### LED lighting

All bathtubs with systems are fitted with LED lighting to heighten the relaxation factor in the bath. LED lights do not heat up on the exterior.



## OPTIONS THAT GIVE YOU A LITTLE MORE

The following section presents tips and products to help you make even more of your massage bathtub:

### Comfortable neck cushion

A neck cushion provides perfect support so that you can really relax. The material does not soak up water so the cushion remains fresh bath after bath.



### Extra heat for extra luxurious baths

Add a maintenance heater to extend bath times. As extra protection, the heater cannot start unless there is sufficient water in the tub and the pump is running. It also features overheating protection.

### Easier in, easier out

A number of our models can be supplemented with neatly designed and practical extra handles. These must be ordered together with the tub.

### Neater than a curtain

A safety glass bathtub wall is a neat and effective way to prevent splashing.

LB706 BATHTUB WALL WITH CHROMED PROFILES

# BEFORE YOU START

1. Divide your bathroom into three functions: one for toilet visits, one for full-body care (i.e. baths and showers), and one for grooming – hands, teeth and face.
2. A large family may need a separate toilet. Is there some unutilised space in your home that would be suitable for a separate WC? A toilet in the same room can be separated off by installing a partition wall.
3. Do you want to fit a bath, a shower – or both – in your bathroom? The younger family members will probably monopolise the shower – so is there space to separate it off?
4. Base your ideas on the actual size of your bathroom and ask yourself: where can I change nappies? Where can I store the clean nappies? Do I need to make space for the washing machine and tumble dryer?
5. Remember the lights! Weak light – or excessively bright light – will make the bathroom environment dull and sad. A good rule of thumb is to have at least one light for “general lighting” and one directed light for “face work”. Include mirrors in your considerations; they reflect light and increase the sense of space in the room.
6. If the drain installations need to be moved, are the ones for the WC and washbasin to be installed in the wall or the floor? You can install wall-mounted porcelain even though the existing drain connections are in the floor.
7. Ventilation is important. Good ventilation – ideally combined with under-floor heating – helps the bathroom to dry quickly and reduces the risk of moisture damage.
8. The preparatory work beneath the floor and behind the walls – i.e. the work involving the pipes – is crucial in preventing moisture damage. We strongly recommend that you engage professionals for this work.
9. Light colours make the bathroom seem bigger. They also make dust, soap marks and water splashes less obvious.



THINK CAREFULLY IN ADVANCE  
– YOUR BATHROOM IS TO LAST FOR YEARS

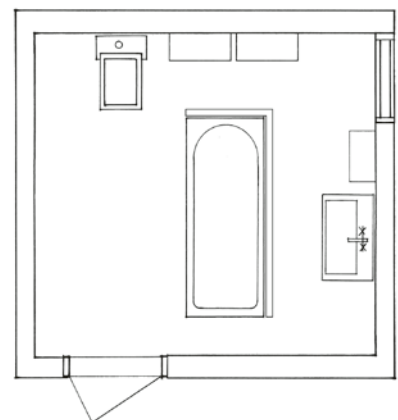

CONSULT A PROFESSIONAL IF YOU WANT TO REMODEL YOUR EXISTING BATHROOM OR BUILD A NEW BATHROOM FROM SCRATCH. IT IS BEST TO REACH AGREEMENT AT THE DRAWING BOARD STAGE.



# THE BIG CHECKLIST

Your choice of products is crucial when you are creating a bathroom to thrive in for many years. Once you have the answers to all the questions and considerations in this list, all that remains to do is to start work on the renovation. A number of processes have to be carried out by professionals. Do not “chance it” yourself – it could cost you dear. Our product range documentation provides detailed information.

## BATHTUBS

Big or small? Built-in or free-standing? Enamel or acrylic? In this catalogue you will find all kinds of standard bathtubs from Gustavsberg, as well as a wide variety of whirlpool bathtubs.

## BIDET

Unfortunately, when bathrooms are renovated, the bidet is often the first thing to go. But there is nothing better for taking care of intimate hygiene. If you think that it would “steal” space, why not choose a washbasin mixer with a separate hand shower that you can then use while sitting on the toilet?

## MIXER

A mixer should be nice to look at – but it is the inside that makes the real difference. So go for quality. At Gustavsberg, you will find energy and water-saving technology in even the most exquisitely designed mixers. Do you have young children? Then choose a thermostatic mixer that regulates the water temperature and eliminates the risk of scalding.

## SHOWER

Make sure that the walls and floor of your shower area are made of materials that are suitable for wetroom environments. This determines whether you can use shower walls or need a shower cabin. Then there are a lot of options to consider. In small bathrooms, a shower corner with a door that also opens inwards is a good solution.

## STORAGE

Shelves or cabinets? Cabinets keep the dust off and help you to avoid having to look at all the packages and other things you need close at hand. However, shelves provide greater accessibility and allow you to display the items you enjoy looking at. Whatever you choose, make sure to include a lot of storage space – even if your bathroom is small. For example, there is almost always room for a cabinet under the washbasin.

## DISABLED PEOPLE

It may be that you need to think about setting up your bathroom with an eye to the future – to the time when you may not be as

mobile as you once were. It is often the small details that make the bathroom much safer: a support rail by the bathtub and a non-slip surface on the bath-tub floor, for example. Or perhaps a support rail by the WC or a raised WC seat. An extended lever on a standard mixer or an sensor-controlled mixer will also make things easier for people with reduced hand strength. Our range contains numerous products that have been adapted for both children and adults with special needs. For more information about these products, visit [www.gustavsberg.com](http://www.gustavsberg.com)

## WASHBASIN

Installing two washbasins cuts down on queuing – and generates a sense of togetherness – for large families. Think about whether you want to conceal the water trap in a bottom cabinet or behind a pedestal or cover. If a standard size washbasin takes up too much space, there are smaller models and washbasins designed for corner installation to choose from. Our Logic range is designed precisely to free up space.

## ACCESSORIES

Gustavsberg supplies a well thought-out selection of accessories. Always go for quality that lasts and design that you will enjoy for years and years. And make sure to seal all holes and cavities in bathroom walls thoroughly with silicone.

## WC

Which model suits you best? Do you want the water trap concealed or visible? Do you prefer wall or floor-mounting? If your home is to have two toilets, why not choose different seat heights?



### INSTALLATION

YOU CAN INSTALL MOST OF THE PRODUCTS YOURSELF. HOWEVER, THIS SYMBOL MEANS THAT WE RECOMMEND THAT YOU CONSULT A SKILLED PROFESSIONAL, SUCH AS A PLUMBER, A TILER OR AN ELECTRICIAN.

# OUR RANGES & PRODUCT GROUPS

Spending time in the bathroom should be enjoyable and relaxing. Think pleasure for the body and for the eye at the same time – and then let your heart decide. Gustavsberg's products are divided into ranges. Choosing products from one and the same range can help you create a neat, uniform impression. At the same time, all Gustavsberg products are compatible with each other to provide the highest possible level of flexibility.



## ARTIC – PURE MODERNISM

Straight lines and neat angles imbue the Artic range with a modern idiom. It blends easily into any new environment – or creates an eye-catching contrast in an older setting. The pure shapes are not just a treat for the eye – smooth surfaces and concealed drain connections on the WC and washbasin make the items hygienic and easy to clean.



## COMPLEMENTARY PRODUCTS

Under the heading of "Complementary products", you will find products that do not belong to a specific product range, but are intended to complement all ranges. These include corner washbasins, sinks, products for special needs and much more besides.



## COLORIC

Coloric is a little more eye-catching than other mixers. The model is available in five different colours to match your tiles, your towels or the latest fashion. Coloric makes a big impression in the bathroom, but not so much of an impact on the environment. It is made of aluminium – a light metal that means more fuel-efficient transport – and completely recyclable.



## LOGIC – SAVE SPACE

Logic adds colour to your bathroom. There are four mood colours to choose between for the cabinets, mixer levers and bathtub panels in the range – and all are exchangeable. Logic also makes your bathroom bigger. Curvaceous shapes have been scaled back to straight, fastidious lines. The products are chic and simple to fit into any bathroom – like pieces of a jigsaw. The range includes furniture in sizes from small cassette cabinets to broad bottom cabinets that

we have made slimmer to save space. We have also put a lot of effort into manufacturing small washbasins that are specially designed for small bathrooms. Despite their modest dimensions, these washbasins still feature large flat surfaces. The range also contains various models of normal size washbasins.



## NAUTIC – DESIGNED BY YOU

Nautic is built on a firm base of impressions, experiences and wishes from the people who actually use our products on an everyday basis, i.e. people like you. The result is perhaps the most attractive and inspiring bathroom range we have ever created. A bathroom furnished with Nautic products is unassuming, stylish, fresh and hygienic. The design is organic and harmonious – it is our broadest product range and contains everything you need for your bathroom. The Nautic mixer is packed with smart functions that help save water and make it environmentally friendly and safe to use.



## BATHTUBS

Our bathtubs are not linked to specific product ranges. You simply choose the tub that matches the size of your bathroom. Our range features tubs with full or half-front panels as well as bathtubs without front panels to facilitate cleaning. The range comprises everything from small sit-down bathtubs to tubs designed for two people at a time. All made in highly durable enamelled sheet steel. We also have a range of acrylic whirlpool bathtubs in various shapes and sizes.

## SHOWER CABINS

A shower cabin is a versatile solution if the walls and/or floors in your bathroom are not intended to withstand water. A spare corner, connection to a water supply and a drain are all you need. The rear walls feature patterned glass to conceal connection hoses and ensure a neater installation. White or chromed profiles. The feet and the bearing construction of the cabinet are concealed behind panels that are easy to remove for cleaning. The "tilt-in" function allows you to remove the doors for simpler cleaning and improved hygiene.



## SHOWER CORNER

Gustavsberg supplies a wide range of shower corners in a variety of sizes. Thanks to their special design, they suit most bathrooms perfectly. White or chromed profiles and safety glass walls. Our "tilt-in" function makes it simple to separate the walls, which facilitates cleaning and improves hygiene.



## BATHROOM ACCESSORIES

Bathroom accessories are the icing on the cake in your bathroom. We supply two ranges that suit most styles. G1 is distinguished by straight lines and right angles that provide an immediate sense of sober, restrained elegance. In the G2 range, the straight lines are accompanied by a number of more rounded shapes. Round rails, jars and holders often appear warmer and more accommodating in an intimate setting. The design is still simple and cultured, but a little more playful. Modern, without appearing too strict and stringent.



# INNOVATIONS FROM GUSTAVSBERG

This timeline presents the innovations introduced by Gustavsberg over the years. From the foundation of the old brickworks back in the mid-1600s, via domestic porcelain, WCs, mixers, showers and bathtubs, and on to the porcelain factory planned for the future. Actually, Gustavsberg has launched so many innovations during its history that there is not enough room to list all the smart solutions, improvements, etc. in this catalogue. For the full timeline, visit [www.gustavsberg.com](http://www.gustavsberg.com)

## THE 1600S THE OLD BRICKWORKS

In the mid-1600s, Gustav Gabrielsson Oxenstierna and his wife Maria de la Gardie inherit two freehold farms and a number of other Värmdö farms from the crown. Brick was needed to build a robust, sturdy home so they set up a brickworks by the bay in farsta. Gustav Gabrielsson Oxenstierna died before the house was completed and to honour his memory, Maria de la Gardie changed the name of the property to Gustavsberg.

## 1840–1850

### THE PORCELAIN ACHIEVES INTERNATIONAL RECOGNITION

The manufacture of porcelain takes off, and Gustavsberg becomes something of a pioneer in its field, winning a variety of international awards. By nurturing the artistic talents of the age, the business lays the foundations for the artistic tradition that Gustavsberg will later develop even further.



## 1939

### NEW FACTORY FOR SANITARY PORCELAIN OPENED

Gustavsberg's new factory for sanitary porcelain is officially opened. The factory was delivered by the Berlin oven manufacturer Kerabedarf as a turnkey installation comprising new machinery and buildings.



## 1940-TALET WASHBASINS FOR SINGLE-HOLE MIXERS

Gustavsberg introduces the first washbasin designed for the new single-hole mixers, which eliminate the need for separate taps for hot and cold water.



## 1949

### WC 307

Wc 307 features a significantly improved flushing effect compared to the old 306 model as the bowl walls are almost vertical and the flush mechanism features a new, quick-close floater valve. Design: Eric Svensson.



## 1957

### COLOUR MOVES INTO THE BATHROOM

Gustavsberg plays the role of pioneer, bringing colour to the bathroom. As early as the 1950s, the Gustavsberg bathroom range features no fewer than eight colours. Even the bathtub is available in different shades.



## 1964

### THE FIRST QUIET ONE

Gustavsberg launches a special quiet-flush wc – the 315t with mechanical components designed by Bertil Dahlöf. At the same time, the porcelain design is given a make-over by Gustavsberg's first industrial designer: Jan Landqvist.



## 1825

### PORCELAIN MANUFACTURE COMMENCED

The 200-year-old brickworks is closed, and in 1825, the owner of national board of trade is commissioned to "establish and operate a factory for miscellaneous porcelain". Around the middle of the 1800s, Gustavsberg starts to manufacture its own products in English style, and to mark the change, the now-familiar anchor stamp is introduced in 1839. For more than 100 years, Gustavsberg primarily concentrates on making household porcelain and decorative items. Under the leadership of proprietor Wilhelm Odelberg, the foundations are laid for the major company that Gustavsberg will become at the end of the century.



## 1920

### THE VÅRGÅRDA MIXER IS BORN

In 1920, elsewhere in Sweden, Gustav Hedblom is laying plans to open his own factory to manufacture taps. The idea increasingly occupies his thoughts and he soon decides to put his plan into action with the support of two friends. The Vårgårda mixer is born. By 1922, the company has expanded to employ 38 people, and it is with pride that they present a fine range of products and sales totalling SEK 66,550.



## 1940

### WC 306

Gustavsberg introduces its first low-flush wc: model 306. Axel Nilsson's unique design is awarded a patent in 1940. Design: Carl Emil Benda.



## 1947

### BATHTUB MANUFACTURE COMMENCES

The first Gustavsberg bathtub is unveiled on new year's eve 1947. It is the fruit of a unique partnership between Gustavsberg and the American automotive industry. The new form-pressed steel bathtub is easier to handle than the previous heavy and clumsy cast iron tubs. The Gustavsberg bathtub soon comes to dominate the market.



## THE 1950S DESIGNER WASHBASIN

It is in the 1950s that design finally moves into the bathroom. Gustavsberg had succeeded in attracting star designers Wilhelm Käge and Stig Lindberg. Despite his unwillingness to adapt his models to standard dimensions and production conditions, Stig Lindberg still succeeded in developing a couple of washbasins.



## 1961

### THE REMOVABLE WC SEAT

The removable wc seat makes cleaning easier. The product development project led by Bertil Dahlöf was rewarded with the 1961 plastic prize. With designers Stig Lindberg, Peter Pien and Carl-Arne Breger, Gustavsberg creates a plastic profile in the 1960s that is just as highly rated as the company's porcelain.



## 1965 THE READY-TO- INSTALL BATHTUB

At around the same time as "the first quiet one" is launched, Gustavsberg makes another giant leap on the bathroom market in the form of the ready-to-install bathtub. The tub is stackable for easier delivery and features adjustable feet and a complete bottom valve unit with drain pipe. At the same time, it is a decimetre lower, to make it easier to enter and exit – and to cover the needs of elderly users and people with disabilities.



## 1974 OIL CRISIS FORCES NEW SOLUTIONS

As a result of the oil crisis in 1974, people start to become seriously interested in energy-saving measures. Gustavsberg launches a new shower cabin for people who do not have space for a bathtub.

## 1974 WATER-SAVING TOILETS

Gustavsberg has now succeeded in developing four different water-saving systems: the bioloop that uses no water at all, the vacuum toilet that uses just 1.2 litres of water, a toilet for connection to a tank that uses 3.5 litres, and the standard model 315 that uses 6 litres instead of the previous 9.



## THE 1980S

### THE FIRST WATER-SAVING MIXER IN THE WORLD

Gustavsberg develops unique water-saving technology for its single-lever mixers, which results in a global patent. The design is as simple as it is brilliant. The mixer is fitted with a flow stop, which ensures that users never use more water than necessary. Thanks to this system, users save vast amounts of water over the course of a year, which means both lower operating costs and less environmental impact. The water-saving mixers become a huge export success.

### ENAMELLED SHEET STEEL

The bathtub factory now also manufactures decorative items, signs and cladding panels in enamelled sheet steel, e.g. the signs for the Vasaloppet skiing race.



## 1993 NORDIC 390

Nordic 390 finally appears sixteen years after Gustavsberg launched its first standard range. One of many innovations in the new Nordic range is the replacement of the porcelain cistern cover with a plastic one. The porcelain cover has been discontinued for two reasons: because the manufacturing process is very time-consuming, and because the covers are made to match specific cisterns – which makes it very difficult to replace them if they are damaged. The new washbasin is designed for installation using bolts and brackets. This makes the manufacturing process more cost-efficient and helps broaden the range.

## 2009 SYSTEM VATETTE CUTS WATER DAMAGE

With system Vatette, Gustavsberg introduces a new installation system that significantly reduces the risk of water damage. This is made possible by the use of a neat fixture system that involves no screws at all. As such, there is only a minimal risk of moisture penetrating the sealant layer.



## 2011 TRIOMONT SYS- TEM FOR WALL- MOUNTED WCS AND WASHBASINS

Triomont is a smart system for wall-mounted wcs and washbasins. It suits most bathrooms, eliminates major renovation work and allows the installation of wall-mounted bathroom products with a minimum of lost surface area. All that is required is a 14 cm recess.



## 2014 OFFICIAL OPENING OF GUSTAVSBERG'S NEW FACTORY

Gustavsberg started manufacturing sanitary porcelain back in 1939 in a new and (for the time) ultra-modern porcelain factory. Even though the company has reinvented itself continuously over the years, developing into something of a role model as regards eco-friendliness, there is little doubt that it is time for Gustavsberg to move to new and more appropriate premises. The new factory building is scheduled for completion in 2014.



## THE 1970S NEW COLOUR SCHEME

Gustavsberg starts to make washbasins of enamelled sheet steel and begins to introduce new, strong and clear colours. The porcelain range has long been dominated by soft pastel shades, but in 1974 Gustavsberg unleashes three new colours for sanitary units: golden brown, olive green and chestnut.



## 1975 WASHBASIN 5080

Manufacturing large washbasins in porcelain leads to a rise in the level of rejects as the material has a tendency to curl during firing. Washbasin 5080 is made of enamelled sheet metal for Huddinge Hospital.

## 1992 DUBBLA SPAR- FUNKTIONER I BLANDARNA

For the past decade, Gustavsberg mixers have featured globally patented water-saving technology. The company now adds energy-saving technology as well. The energy-saving properties of the new mixer soon prove to be almost incredible, and the effect can be compared to swapping a standard car for an eco-friendly model. The real difference is that the mixer is appreciably cheaper.

## 2000 GUSTAVSBERG CELEBRATES ITS 175TH ANNI- VERSARY WITH A NEW RANGE

The start of the new millennium coincides with Gustavsberg's 175th anniversary as a porcelain manufacturer. To celebrate the event, the company develops an anniversary range: Classic. The inspiration for this range with its functional aesthetics has been drawn from Gustavsberg's predecessor from the 1940s. Design: Rolf Ling

## ... AND IS ENVI- RONMENTALLY CERTIFIED

The Gustavsberg factory was quick to install its own purification plant, and the factory floors are washed with water from a private lake. In addition; excess heat from the ovens is used to heat the premises. On the back of this assiduous environmental work, Gustavsberg is awarded environmental certification in 2000.



## 2010 NAUTIC: DESIGNED BY YOU

Function and design have always gone hand in hand at Gustavsberg. The Nautic range makes additional leaps in the area as both fitters and consumers are invited to participate in the design process. The Nautic range becomes Gustavsberg's most functional bathroom range ever, packed with technological finesses that make life easier for both users and fitters. Nautic replaces the Nordic 2002 standard range. Design: Myra industriell design led by Peter Nordgren.



## 2012 AN EXCHANGE- ABLE WORLD- FIRST WITH A MOOD

The Logic range is updated with mixers for washbasins, showers, baths and kitchens. In addition to saving energy and water, the new mixers can even change colour. The mixer handles are available in four different mood colours – as are the furniture unit doors and the bathtub front panels. The unique exchangeable aspect makes the bathroom more personal. Design: Jon Eliasson.

# SOME GOOD THINGS TO KNOW

---



## INDEPENDENT CERTIFICATION

This Nordic Quality label is allocated to certified plumbing products in accordance with requirements laid down and controlled by INSTA-CERT. To be awarded this label, products have to meet fixed criteria for production, warranty periods, spare parts, documentation and technical suitability for installation in the Nordic region.



## SPARE PARTS

Our products are of the highest quality and are made to keep on working for many years. And each and every product is backed by the Gustavsberg brand and organisation. We are there for you and have a range of spare parts and replacement products that bear the Gustavsberg label.

## EVEN MORE ON OUR WEBSITE

This catalogue presents most – but not all – of the items in all our ranges. At [www.gustavsberg.com](http://www.gustavsberg.com) you can see our entire range including our new products. You can also find resellers, additional information, interior design assistance and more besides.

## EASY TO REPLACE PARTS

Gustavsberg products are designed to make it easy to find and replace parts. Our website features instruction videos to help you, and you are always welcome to contact us in person. Our address details are printed on the back cover of this catalogue.

# FIND YOUR WAY AROUND OUR RANGE

---

WC



WASHBASINS



BATHROOM FURNITURE



To make it easier for you to find your way around our product groups, we have colour-coded the pages in this catalogue. The same colour codes are used in the product section of our website.

BATHTUBS



WHIRLPOOL BATHTUBS



SHOWERS



MIXERS



INSTALLATION SYSTEM



ACCESSORIES





## WCS AND BIDETS

We consider the WC to be one of the most important pieces of “furniture” in the home. It has to be at least three things at the same time: neat, comfortable and hygienic. Neat, so that your bathroom remains inviting and cosy. Comfortable, because many people are sure to sit on it many times over a period of many years. And hygienic, because it must fulfil its function without requiring you to spend hours keeping it clean. Making porcelain fittings is a craft. On average, the process from casting to the final, fired product takes five days. The manufacturing process is modern and efficient, but in the work to create the organic shapes of a WC, nothing beats the human hand.

### GOOD TO KNOW ...

- All Gustavsberg WCs and bidets are made of tightly vitrified sanitary porcelain – the most hygienic and durable material for bathroom fittings. This ensures a strong, durable surface. Year after year.
- We manufacture our WCs in line with stringent environmental requirements that cover the development of material and function, production, transport and delivery, for example.
- Our manufacturing process has been certified in accordance with the ISO 9000 standard.
- Both wall-mounted and floor-mounted models of WCs and bidets are available.
- Most of our WC models feature a dual flush function which can help reduce water consumption by up to 50 per cent. However, a single flush involving more water may sometimes be necessary to rinse the pipes – if the drain pipes in your home are old, for example.
- Choose between several seat options. It is important to choose a seat that suits the WC model you have selected from the perspectives of both design and ergonomics.

### IMPORTANT CONCEPTS

There are also different models to suit different installation options. The range tables include the following options:

**Built-in S-trap:** the exterior of the WC base is completely flush with the drain pipe for floor-based drains.

**Concealed S-trap:** built-in drain pipe for floor-based connections. The drain connection is concealed but not built-in.

**P-trap:** also known as the “universal model”. Features a horizontal outflow pipe that allows great connection flexibility: floor connection, wall connection, right-hand side and left-hand side.

**Wall mounting:** If you decide to fit your WC or bidet to the wall, you must make sure that the fittings can handle the load. The Gustavsberg range includes thoroughly tested fixtures for fitting WCs and bidets to light walls. It is possible to install a wall-mounted WC in most cases, even though you may currently have a floor-mounted model. Have a look at our flexible, easy-to-install Triomont system elsewhere in this catalogue.

**Glue fitting:** Most often, WCs are bolted to the floor, but it is also possible to fix them in place with glue or wetroom silicone. This is an excellent solution if you do not want to run the risk of the bolts puncturing underfloor heating pipes, for example. Always consult your dealer about the correct type of glue/silicone for your floor surface.



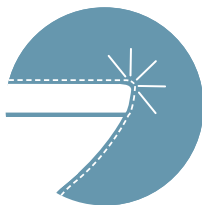

CERAMICPLUS = C+

MANY OF OUR PRODUCTS ARE AVAILABLE WITH C+ SURFACE TREATMENT. THIS PROVIDES THE PORCELAIN WITH A DIRT-REPELLENT SURFACE THAT PREVENTS THE ACCUMULATION OF LIMESCALE AND DIRT. C+ IS ALSO GOOD FOR THE ENVIRONMENT, AS IT MEANS THAT YOU CAN USE A Milder DETERGENT – AND LESS OF IT! – WHEN CLEANING.



QUICK RELEASE

WITH QUICK-RELEASE FUNCTIONALITY, YOU CAN REMOVE THE WC SEAT FROM THE BOWL EASILY AND WITHOUT TOOLS. THE SEAT AND TOILET CAN THEN BE CLEANED SEPARATELY, WHICH IS BOTH SIMPLER AND MORE HYGIENIC.



SOFT CLOSE

HARD, AUTHENTIC TOILET SEATS HAVE PREVIOUSLY BEEN ASSOCIATED WITH LOUD NOISES WHEN THEY ARE LOWERED. SOFT CLOSE FUNCTIONALITY HAS SOLVED THIS PROBLEM THROUGH THE INTRODUCTION OF A DAMPER THAT IS BUILT INTO THE SEAT TO ENSURE THAT IT CAN BE LOWERED GENTLY AND QUIETLY. THE DAMPER HAS NO DIRECT CONTACT WITH THE PORCELAIN, WHICH FACILITATES CLEANING AND MAKES THE SEAT MORE HYGIENIC.









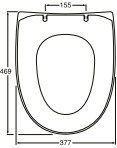

INSTALLATION

YOU CAN INSTALL MOST OF THE PRODUCTS YOURSELF. HOWEVER, THIS SYMBOL MEANS THAT WE RECOMMEND THAT YOU CONSULT A SKILLED PROFESSIONAL, SUCH AS A PLUMBER, A TILER OR AN ELECTRICIAN.

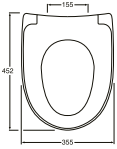
## WC NAUTIC

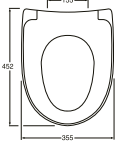
All the WCs in the Nautic range are available with bowls treated with Ceramicplus – see page 65 for details. SC/QR in the lists below stands for "Soft Close" and "Quick Release". The soft close function ensures that the seat always lowers quietly and softly. The quick release function simplifies cleaning. All WCs are delivered as standard with chromed buttons for dual or single flush. White or chromed buttons can be ordered for replacement. Nautic with concealed S- and P-trap feature the new simple installation that facilitates a smooth and easy-to-clean foot-design. Nautic 5591 with S-trap and large foot is mounted traditionally with screws to the floor.

		ART no		With C+ ART no	
		<b>5500 Nautic with concealed S-trap</b> Dual flush 2/4 litre Without seat. With white standard seat With hard white seat With hard white seat with SC/QR. With C+		GB115500201201	GB1155002R123R
		Single flush, 4 litre With white standard seat With hard white seat with SC/QR. With C+		GB115500401211	
		Single flush, 6 litre With hard white seat with stainless fittings.		GB1155006R122P	
		<b>5510 Nautic with concealed P-trap</b> Dual flush 2/4 litre Without seat. With white standard seat With hard white seat with SC/QR. With C+		GB115510201201	GB1155102R123R
		Single flush, 4 litre With white standard seat With hard white seat with SC/QR. With C+		GB115510401211	
				GB1155104R1231	
		<b>5591 Nautic with S-trap and large foot</b> Primarily intended as a replacement model for renovation without replacing the stem and/or floor. When used as a replacement, the large base covers any marks left on the floor by the previous WC.		GB115591201201	GB1155912R1231
		Dual flush 2/4 litre Without seat. With white standard seat With hard white seat with SC/QR. With C+		GB115591201211	
		Single flush, 4 litre With white standard seat With hard white seat with SC/QR. With C+		GB115591401211	
		<b>5530 Nautic toilet bowl for wall-mounting</b> For wall-mounting with built-in cistern. The cistern is not included in the delivery. If the walls are not so sturdy, the bowl must be mounted on a fixture, see page 71.		GB115530001010	GB1155300R1000
		Without seat. With C+ With white standard seat			
		<b>5520 Nautic for wall-mounting.</b> If the walls are not so sturdy, the WC must be mounted on a fixture. We recommend our GB1921100500 fixture, which you will find information about on <a href="http://www.gustavsberg.com">www.gustavsberg.com</a>		GB115520201211	GB1155202R1231
		Dual flush 2/4 litre With white standard seat With hard white seat with SC/QR. With C+		GB115520401211	
		Single flush, 4 litre With white standard seat With hard white seat with SC/QR. With C+		GB1155204R1231	

		<b>9M24 Nautic standard seat (PP-seat), white</b> Suits all WCs in the Nautic range	9M246101			
		<b>9M25 Nautic hard seat – white with stainless fittings</b> Suits all WCs in the Nautic range	9M256101			
	 	<b>9M26 Nautic hard seat, white. With SC/QR.</b> <b>9M26 Nautic hard seat, black. With SC/QR.</b> Suits all WCs in the Nautic range	9M26S101 9M26S136			
		<b>Flush button set Duo, white</b> <b>Flush button set Duo, chrome</b> For changing the flush button colour or the flush volume in existing WCs. Suits all WCs in the Nautic range	GB19299P0108 GB19299P0110			
		<b>Flush button set Single, white</b> <b>Flush button set Single, chrome</b> For changing the flush button colour or the flush volume in existing WCs. Suits all WCs in the Nautic range	GB19299P0109 GB19299P0111			

## ARTIC WC







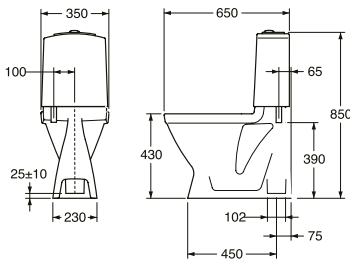

All the WCs in the Artic range are available with bowls treated with Ceramicplus – see page 65 for details. SC/QR in the lists below stands for “Soft Close” and “Quick Release”. The soft close function ensures that the seat always lowers quietly and softly. The quick release function simplifies cleaning. The floor-mounted WCs can be fitted with a cistern that sits almost tight against the wall (10 mm space required for air). A recess in the rear side of the bowl provides space for wall-mounted pipes. The 4300 and 4310 have a completely smooth base with concealed floor fixture.

		ART no		With C+ ART no	
		<b>4300 Artic with concealed S-trap</b> Dual flush 3/6 litre Flexible hose and ball valve included for connection of incoming water to the cistern. Cuttable plastic spigot for drain connection included.  Hard white seat with SC/QR	GB114300301231	GB1143003R1231	
		<b>4310 Artic with concealed S-trap</b> Dual flush 3/6 litre Flexible hose and ball valve included for connection of incoming water to the cistern.  Hard white seat with SC/QR	GB114310301231	see 4300 above	
		<b>4330 Artic toilet bowl for wall-mounting</b> The cistern is not included in the delivery. If the walls are not so sturdy, the bowl must be mounted on a fixture, see page 71.  Hard white seat with SC/QR	GB114330201231	GB1143302R1231	
		<b>Artic hard seat with SC/QR.</b>  White Black	9M16S101 9M16S136		

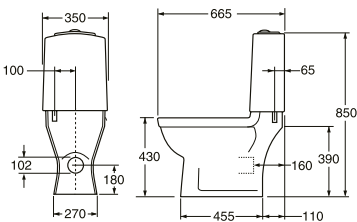

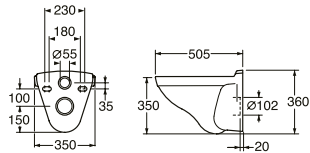

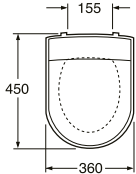







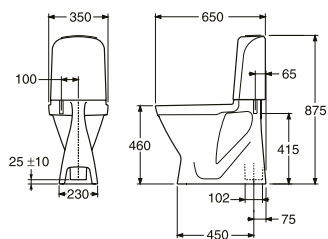

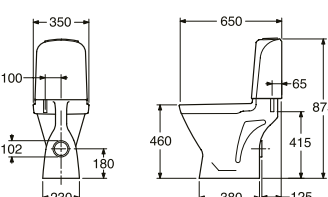

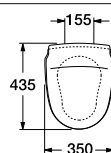
## LOGIC WC

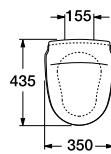
The Logic range is available with bowls treated with Ceramicplus, see page 65 for details. Please note the difference in design of the bowl of the two floor-standing models.

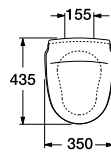
		ART no		With C+ ART no	
		<b>5696 96 Logic with concealed S-trap</b> Dual flush 3/6 litre Flexible hose and ball valve included for connection of incoming water to the cistern. Cuttable plastic spigot for drain connection included.  Hard seat with stainless fittings	56969601	569696R1	
		<b>5695 96 Logic, with concealed P-trap</b> Dual flush 3/6 litre Flexible hose and ball valve included for connection of incoming water to the cistern. Cuttable plastic spigot for drain connection included.  Hard seat with stainless fittings	56959601	569596R1	
		<b>5693 Logic WC, wall-mounted</b> The cistern is not included in the delivery. If the walls are not so sturdy, the bowl must be mounted on a fixture, see page 71.  Hard seat with stainless fittings	56939901	569399R1	
		<b>Logic hard seat with hydraulic "soft close" system</b>  White Black	9M11S101 9M11S136		

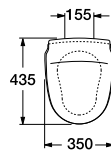
## NORDIC WC

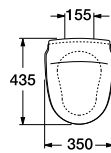
Two slightly higher models of WCs to complement the rest of our WC assortment. These have a seat height of 460 mm.

		ART no		With C+ ART no	
		<b>2340 Nordic with concealed S-trap, high model</b> Dual flush 2,5/4 litres. With hard white seat With white standard seat  Single flush 4 litres. With hard white seat With white standard seat	GB112340201231 GB112340201211  GB112340401211	GB1123402R1231  GB1123404R1231	
		<b>2350 Nordic with concealed P-trap, high model</b> Dual flush 2,5/4 litres. With hard white seat With white standard seat  Single flush 4 litres. With hard white seat With white standard seat	GB112350201211  GB112350401211	GB1123502R1231  GB1123504R1231	
		<b>Nordic Wooden Seat – solid, white-stained birch</b> With stainless fittings	GB1919900720		
		<b>Nordic Wooden Seat – solid, white-stained</b> With stainless fittings	GB1919900721		
		<b>Nordic Wooden Seat – solid, mahogany-stained beech</b> With stainless fittings	GB1919900722		
		<b>Nordic Wooden Seat – refined, oiled teak</b> With stainless fittings	GB1919900723		
		<b>Nordic hard seat</b> With Soft Close function.  White	GB1919902055		
		<b>Nordic hard seat</b> With Soft Close function.  Black	GB1919902065		

## TRIOMONT WC FIXTURE

You can choose from a range of different fixtures. The model you choose depends on the type that best suits your bathroom. It is also defined by where you want to position the flush button/control panel: on the wall behind the WC, on top of a half-wall, or almost anywhere on the wall – which is possible if you choose the pneumatic single flush button. Two different models of WC fixtures are available – XS and XT. The difference is in the height. The single flush volume is 6 litres and the dual flush volumes are 3/6 litres. The choice of flush button determines the flush volume. The WC fixtures are tested to withstand a load of 400 kg.

		ART no.	
		<b>Triomont XS WC fixture</b> High model for fitting against a straight wall or in a corner. Finish off with a wall-mounted push button or a pneumatic flush button.  Weight: 14 kg including packaging. Installation: the height on the sketch (1000 mm) results in a toilet seat height of around 410 mm. Adjustable up to 610 mm.  Triomont XS for mechanical wall-mounted push button	GB1921102020
		Triomont XS for pneumatic flush button or pneumatic wall-mounted push button.  Accessories: Corner fitting for corner installation Extra wall fitting (when the lower fitting supplied cannot be used).	GB1921102021 GB1921102029 GB1921102027
		<b>Triomont XT WC fixture</b> Low model for fitting against a straight wall. Finish off with a top-mounted push button or a pneumatic flush button.  Weight: 12 kg including packaging. Installation: the height on the sketch (830 mm) results in a toilet seat height of around 410 mm. Adjustable up to 610 mm.  Triomont XT for mechanical top-mounted push button*  Triomont XT for pneumatic flush button or pneumatic top-mounted push button*  Accessories: Extra wall fitting (when the lower fitting supplied cannot be used).	GB1921102024 GB1921102025 GB1921102027
		*) Note! For top-mounting only.	
		<b>Triomont XS Vario WC fixture</b> Primarily intended for hospitals and care homes. High model for fitting against a straight wall or in a corner. With adjustable toilet bowl height after installation. Finish off with a wall-mounted push button.  Weight: 19 kg including packaging Installation: After installation, the toilet bowl can be raised 100 mm. It can naturally also be returned to its original position.  Triomont XS Vario for mechanical wall-mounted push button	GB1921102022
		Accessories: Corner fitting for corner installation Extra wall fitting (when the lower fitting supplied cannot be used).	GB1921102029 GB1921102027

### Triomont WC fixture deliveries include

- WC fixture with wall-mounting set.
- Complete cistern insulated against condensation, with flush connection and cut-off valve.
- Connection fittings for drain and water supply (pipe in pipe).
- 4 wall fittings.
- M12 threaded bars for fitting the toilet bowl.

- Blue plastic drilling template for front panel.
- Protection plugs.
- Screws and plugs for fixing.
- Insulation protection for fitting between the toilet bowl and the wall.
- Drilling template for wall material.
- Installation instructions.

### Always finish off with:

- Toilet bowl.
- Push button/front panel.

## TRIOMONT CONTROL PANELS

There are all kinds of control panels to choose between when you install a wall-mounted WC. The entire range is presented below. Single or duo. White, chromed or black. Metal, plastic or glass. Polished or matt. There are all kinds of combinations, so you have every opportunity to find a model that matches your style and your needs.

### MECHANICAL WALL-MOUNTED CONTROL PANEL

for Triomont XS, 3/6 litre dual flush



Duo, white, plastic  
ART no. GB1921102035



Duo, matt chrome, plastic  
ART no. GB1921102036



Duo, polished chrome, plastic  
ART no. GB1921102037



Duo, white, plastic  
ART no. GB1921102052

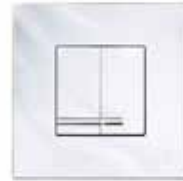

Duo, polished chrome, plastic  
ART no. GB1921102053



Duo, white metal, no logo  
ART no. GB1921102045

### MECHANICAL WALL-MOUNTED CONTROL PANEL

for Triomont XS, 6 litre single flush

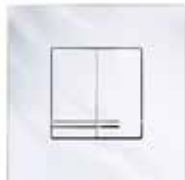

Duo, polished chrome, metal, no logo  
ART no. GB1921102047

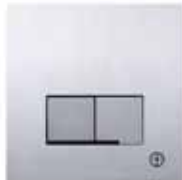

Duo, stainless  
ART no. GB1921102054



Single, white, plastic  
ART no. GB1921102030



Single, matt chrome, plastic  
ART no. GB1921102031



Single, polished chrome, plastic  
ART no. GB1921102032



Single, white, plastic  
ART no. GB1921102050

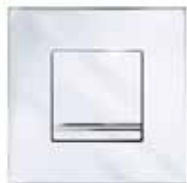

Single, polished chrome, plastic  
ART no. GB1921102051

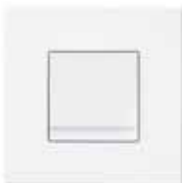

Single, white, metal, no logo  
ART no. GB1921102040

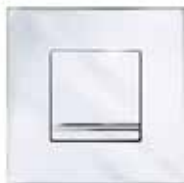

Single, polished chrome, metal, no logo  
ART no. GB1921102042

### MECHANICAL TOP-MOUNTED CONTROL PANEL

for Triomont XT, 3/6 litre dual flush



Duo, white, plastic  
ART no. GB1921102080



Duo, polished chrome, plastic  
ART no. GB1921102081

### PNEUMATIC FLUSH BUTTON

for Triomont XS and XT  
6 litre single flush



Single, Stainless  
ART no. GB1921102092

### PNEUMATIC WALL-MOUNTED CONTROL PANEL

for Triomont XS, 3/6 litre dual flush



Duo, white, plastic  
ART no. GB1921102060



Duo, polished chrome, plastic  
ART no. GB1921102061



Duo, white, glass  
ART no. GB1921102066



Duo, black, glass  
ART no. GB1921102067

### PNEUMATIC TOP-MOUNTED CONTROL PANEL

for Triomont XT, 3/6 litre dual flush



Duo, white, plastic  
ART no. GB1921102085



Duo, polished chrome, plastic  
ART no. GB1921102086







## BIDETS

Unfortunately, not everyone has room for a bidet in the bathroom. In that case, a mixer with a hand shower located close to the WC can be an excellent alternative. All bidets are available with bowls treated with Ceramicplus – see page 65 for details. The depth dimensions of the Nautic bidets matches that of the Nautic WC for a neat, attractive impression.

			ART no	With C+ ART no		
		<b>5598 Nautic bidet for wall-mounting</b>  If the walls are not so sturdy, the bidet must be mounted on a fixture. We recommend our RSK 382 57 50 fixture, which you will find on <a href="http://www.gustavsberg.com">www.gustavsberg.com</a>  Without mixer	55989901	55989901		
		<b>5599 Nautic bidet for floor-mounting</b>  Without mixer	55999901	55999901		
		<b>4100 Artic bidet for floor-mounting</b>  Without mixer	GB1141000100	GB1141000100		
		<b>4130 Artic bidet for wall-mounting</b>  If the walls are not so sturdy, the bidet must be mounted on a fixture. We recommend our RSK 382 57 50 fixture, which you will find on <a href="http://www.gustavsberg.com">www.gustavsberg.com</a>  Without mixer	GB1141300100	GB1141300100		

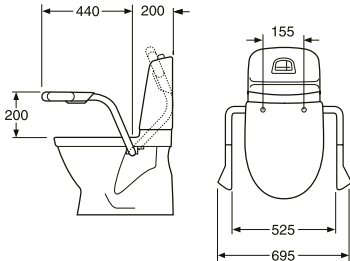

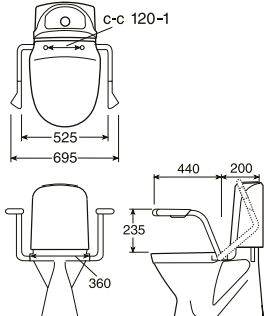

## WCS AND AIDS FOR SPECIAL NEEDS

Our range contains many products specially adapted for children and adults with special needs. The list below presents only a small selection of our range of WCs. Contact us for more information about our Care products.

ART no					
		<b>3055 Armrest for WCs in the Nautic range</b> Suitable for all models in the range except 5530.  Armrest with seat. White with dark grey handles and white seat Armrest without seat. utan sits. White with dark grey handles	GB88305501		
			GB88305500		
		<b>3051 Armrest for WCs in the Nordic- and Logic series</b>  Armrest with seat. White with dark grey handles and white seat	GB88305101		

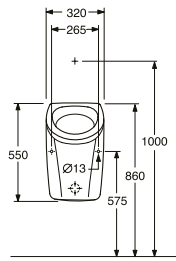
## URINALS

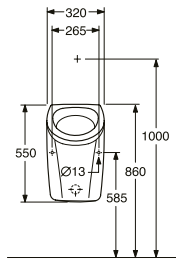
may not be quite as common in the bathrooms of our Nordic homes (yet). However, our range features several urinals – all wall-mounted – with different types of water connection. Here is just one example. Contact us for more information about our urinals.

ART-no					
		<b>7G50 Urinal</b> With open water connection for mounting with visible plumbing. Trap cover as separate order.	7G50 0001		
		<b>7G51 Urinal</b> With covered water connection for mounting with concealed plumbing. Trap cover and connector nipple as separate order.	7G51 0001		



## WASHBASINS

Water, limescale, toothpaste, mouthwash, aftershave, soap, perfume, deodorant, mascara, powder, cold creams, water-soluble creams, make-up remover, hair gel, hairspray and washing detergent. These are just some of the things that washbasins have to cope with every day. Only high-quality bathroom porcelain – ideally with Ceramicplus water and dirt-repellent surface treatment – can withstand this onslaught. When you encounter a washbasin from Gustavsberg, the first thing you notice is the sense of style and freshness. That is good going for a washbasin ...

### GOOD TO KNOW ...

- All our washbasins are made of closely vitrified sanitary porcelain – the most hygienic and durable material for bathroom porcelain. This ensures a strong, durable surface. Year after year.
- We manufacture our washbasins in line with stringent environmental requirements that cover the development of material and function, production, transport and delivery, for example.
- Our manufacturing process has been certified in accordance with the ISO 9000 standard.
- Covers or pedestals to hide pipes and water traps are available as accessories for several ranges. You must always fit pedestals at the same time as the washbasin to ensure the neatest installation.
- Cabinets for fitting below washbasins provide valuable storage space in the bathroom without diminishing the floor space.

### IMPORTANT CONCEPTS

Our range tables feature various fitting options which may need a slightly more detailed explanation.

To fit a washbasin on **brackets**, start by mounting the brackets on the wall and then hang the washbasin on them. With this solution, you can choose to leave space between the washbasin and the wall. To fit a washbasin with **bolts**, simply bolt the washbasin directly onto the wall. This method leaves no gap between the washbasin and the wall. Make sure that the wall has been sufficiently reinforced to accommodate the type of installation you choose.

Two installation options are available for washbasins for fitting in **bench tops**. "**Built-in**" basins are fitted from above in a bench top with an appropriate cut-out. "**For sub-mounting**" models are fitted below bench tops with holes milled for the basin and mixer.

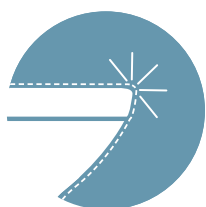

CERAMICPLUS = C+

MANY OF OUR PRODUCTS ARE AVAILABLE WITH C+ SURFACE TREATMENT. THIS PROVIDES THE PORCELAIN WITH A DIRT-REPELLENT SURFACE THAT PREVENTS THE ACCUMULATION OF LIMESCALE AND DIRT. C+ IS ALSO GOOD FOR THE ENVIRONMENT, AS IT MEANS THAT YOU CAN USE A Milder DETERGENT – AND LESS OF IT! – WHEN CLEANING.



INSTALLATION











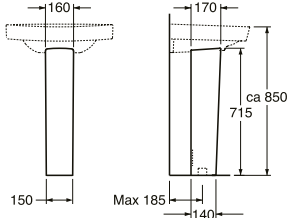

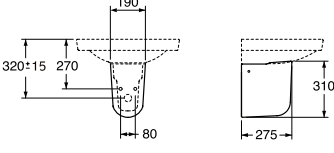

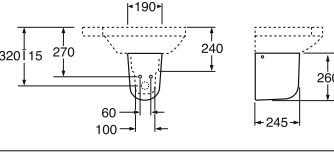

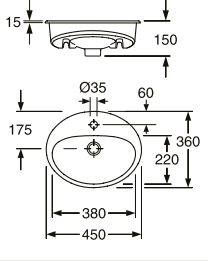
YOU CAN INSTALL MOST OF THE PRODUCTS YOURSELF. HOWEVER, THIS SYMBOL MEANS THAT WE RECOMMEND THAT YOU CONSULT A SKILLED PROFESSIONAL, SUCH AS A PLUMBER, A TILER OR AN ELECTRICIAN.

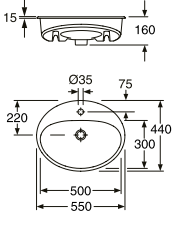
# NAUTIC WASHBASINS

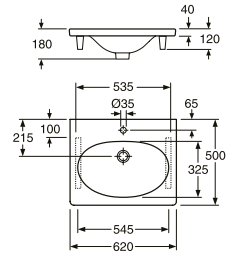
Most Nautic washbasins are intended for fitting using either brackets or bolts. A solid wall is necessary for bolt mounting. Suitable brackets and bolts are available from our resellers. Nautic range furniture is presented on page 88.

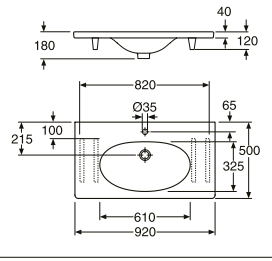

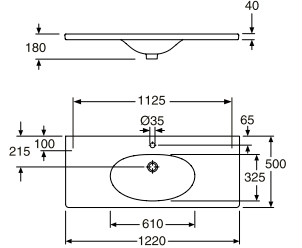

			ART no	With C+ ART no		
		<b>5540 Nautic for bolt fitting. 400 x 275 mm.</b>  Without mixer, with mixer hole to the right Without mixer, with mixer hole to the left Without mixer hole.	55409R01 55409L01 55409701	55409R01 55409L01 55409701		
		<b>5550 Nautic for bolt and bracket fitting*. 500 x 380 mm</b>  Without mixer Without mixer hole.  * Recommended bracket length: 195 or 240 mm	55509901 55509701	555099R1 555097R1		
		<b>5556 Nautic for bolt and bracket fitting*. 560 x 430 mm</b>  Without mixer Without mixer hole.  * Recommended bracket length 260 mm	55569901 55569701	555699R1 555697R1		
		<b>5560 Nautic for bolt and bracket fitting*. 600 x 460 mm</b>  Without mixer Without mixer hole.  * Recommended bracket length 260 mm	55609901 5560970	556099R1 556097R1		
		<b>5565 Nautic for bolt and bracket fitting*. 650 x 500 mm</b>  Without mixer Without mixer hole.  * Recommended bracket length 260 mm	55659901 55659701	556599R1 556597R1		
		<b>5570 Nautic for bolt and bracket fitting*. 700 x 500 mm</b>  Without mixer * Recommended bracket length 260 mm	55709901	557099R1		





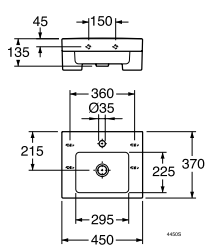

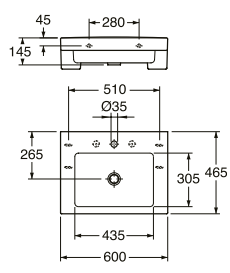
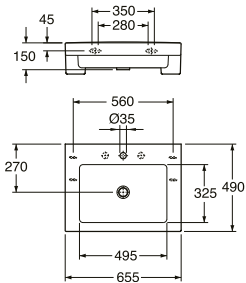



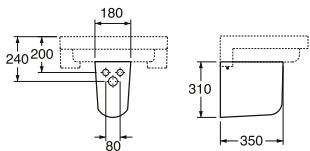

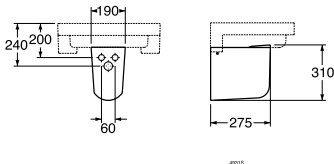
		ART no		With C+ ART no	
		<b>2920 Pedestal</b> The washbasin must be fitted to match the pedestal height exactly.  For washbasins 5550, 5556, 5560, 5565 and 5570	GB1129200100		
		<b>2930 Cover</b>  For washbasins 5556, 5560, 5565 and 5570	GB1129300100		
		<b>5295 Cover</b>  For washbasin 5550	52959901		
		<b>5545 Nautic oval model to be built in. 450 x 360 mm.</b>  Without mixer Without mixer, without overflow drain**  ** Installation with strainer valve recommended  	55459901 55459801	554599R1 554598R1	
		<b>5555 Nautic oval model to be built in. 450 x 440 mm.</b>  Without mixer Without mixer, without overflow drain**  ** Installation with strainer valve recommended  	55559901 55559801	555599R1 555598R1	
		<b>5562 Nautic vanity washbasin. 620 x 500 mm</b> Intended for fitting on Nautic washbasin cabinet A663  Without mixer Without mixer, without overflow drain**  ** Installation with strainer valve recommended  	55629901 55629801	556299R1 556298R1	
		<b>5592 Nautic vanity washbasin. 920 x 500 mm</b> Intended for fitting on Nautic washbasin cabinet A662  Without mixer Without mixer, without overflow drain**  ** Installation with strainer valve recommended  	55929901 55929801	559299R1 559298R1	
		<b>5512 Nautic vanity washbasin. 1220 x 500 mm</b> Intended for fitting on Nautic washbasin cabinet A661  Without mixer Without mixer, without overflow drain**  ** Installation with strainer valve recommended  	55129901 55129801	551299R1 551298R1	

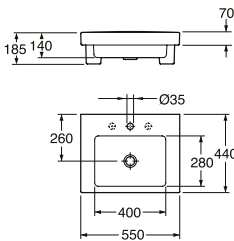
## ARTIC WASHBASIN

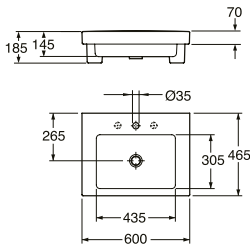

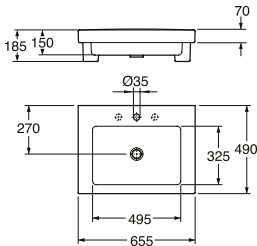







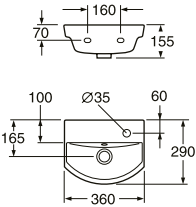



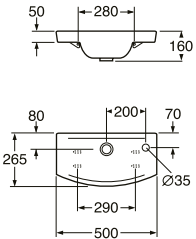

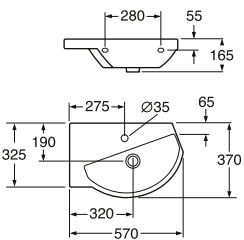

All the wall-mounted washbasins in the Artic range can be fitted using bolts or brackets. A solid, reinforced wall is necessary for bolt mounting. When the washbasin is fitted using brackets, the brackets are completely concealed. Suitable brackets and bolts are available from our resellers.

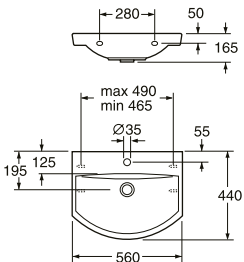
		ART no		With C+ ART no	
		<b>4450 Artic for bolt and bracket fitting</b> Without mixer	GB1144500101	GB114450R101	
		<b>4550 Artic for bolt and bracket fitting</b> Without mixer	GB1145500101	GB114550R101	
		<b>4600 Artic for bolt and bracket fitting</b> Without mixer	GB1146000101	GB114600R101	
		<b>4650 Artic for bolt and bracket fitting</b> Without mixer	GB1146500101	GB114650R101	
		<b>4920 Artic pedestal</b> The washbasin must be fitted exactly to match the pedestal. For washbasins 4550, 4600 and 4650	GB1149200100		



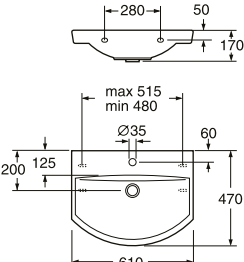







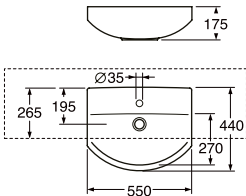

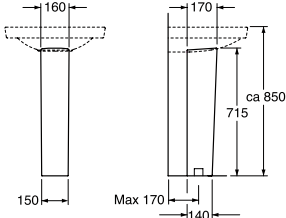

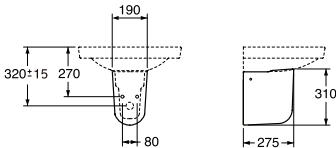
		ART no		With C+ ART no	
		<b>4930 Artic cover</b> For washbasins 4550, 4600 and 4650 <b>IMPORTANT!</b> Cannot be combined with mixer with shower set.	GB1149300100		
		<b>4931 Artic cover</b> For washbasin 4450 <b>IMPORTANT!</b> Cannot be combined with mixer with shower set.	GB1149310100		
		<b>4551 Artic built-in washbasin</b> Mounting* mitted from above in a bench top with an appropriate cut-out. Suitable for fitting on Nautic furniture 1860 or 1890, see page 88. Without mixer * Note that the back of the washbasin is to be placed close-to-wall. The back is unglazed.	GB1145510101	GB114551R101	
		<b>4601 Artic built-in washbasin</b> Mounting* from above in a bench top with an appropriate cut-out. Without mixer * Note that the back of the washbasin is to be placed close-to-wall. The back is unglazed.	GB1146010101	GB114601R101	
		<b>4651 Artic built-in washbasin</b> Mounting* from above in a bench top with an appropriate cut-out. Without mixer * Note that the back of the washbasin is to be placed close-to-wall. The back is unglazed.	GB1146510101	GB114651R101	

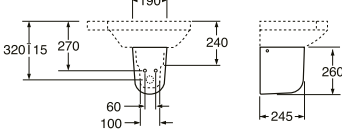
## LOGIC WASHBASIN

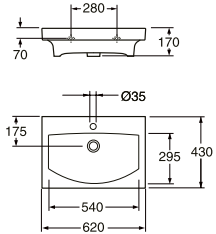
Most Logic washbasins are intended for fitting using either brackets or bolts. A solid, reinforced wall is necessary for bolt mounting. When brackets are used, they are almost completely concealed by the sides of the washbasin. The result? Neater installation and simpler cleaning. Suitable brackets and bolts are available from our resellers. Water traps can be found on page 85. Logic furniture is presented on page 92.

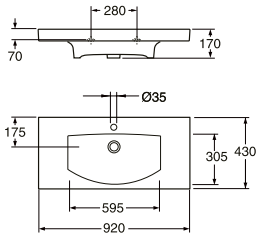

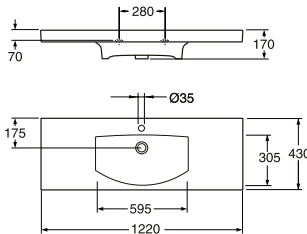





		ART no		With C+ ART no	
		<b>5393 Logic hand washbasin for bolt fitting</b>  Without mixer, with mixer hole on the right Without mixer, with mixer hole on the left   	53939R01 53939L01	53939RR1 53939LR1	
		<b>5197 Logic washbasin for bolt or bracket fitting*</b>  Without mixer, with mixer hole on the right Without mixer, with mixer hole on the left  * Recommended bracket length: 195 mm   	51979R01 51979L01	51979RR1 51979LR1	
		<b>5198 Logic washbasin for bolt fitting</b>  Primarily intended for fitting in corners, but also excellent for free fitting on walls. Only available with the basin to the right.  Without mixer   	51989901	519899R1	
		<b>5193 Logic washbasin for bolt or bracket fitting*</b>  Without mixer  * Recommended bracket length: 260 mm   	51939901	519399R1	
		<b>5194 Logic washbasin for bolt or bracket fitting*</b>  Without mixer  * Recommended bracket length: 260 mm   	51949901	519499R1	

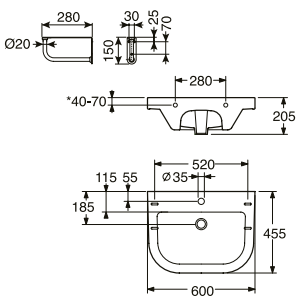
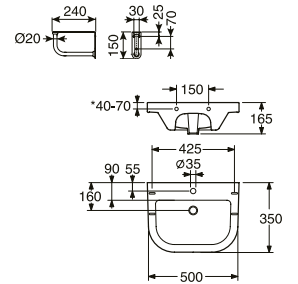

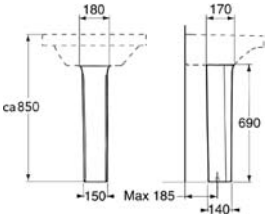
		ART no		With C+ ART no	
		<b>5199 Logic for integrating into worktops.</b> Intended for integrating into worktops. The top must be at least 30 cm deep. The front edge overhang, (vertical panel) must measure at least 17 cm.  Without mixer	51999901	519999R1	
		<b>2920 pedestal</b> The washbasin must be fitted exactly to match the pedestal.  For washbasins 5193 and 5194	GB1129200100		
		<b>5295 Logic cover</b>  For washbasins 5193 and 5194  <b>IMPORTANT!</b> Cannot be combined with mixer with shower set.	GB1129300100		
		<b>5295 Logic cover</b>  For washbasin 5198  <b>IMPORTANT!</b> Cannot be combined with mixer with shower set.	52959901		
		<b>5169 Logic vanity washbasin</b> for mounting on Logic furniture or on bolts, c-c 280 mm.  Without mixer	51699901	516999R1	
		<b>5171 Logic vanity washbasin</b> for mounting on Logic furniture or on bolts, c-c 280 mm.  Without mixer	51719901	517199R1	
		<b>5188 Logic vanity washbasin</b> for mounting on Logic furniture.  Without mixer	51889901	518899R1	

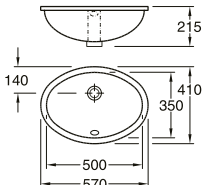
## WASHBASINS – SUPPLEMENTARY MODELS

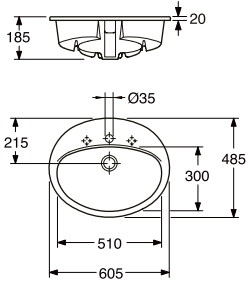





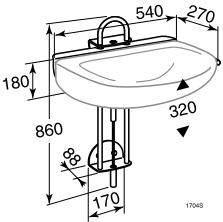

Washbasins that do not belong to a particular product family are intended to supplement all series. Here, you will find built-in washbasins, corner washbasins and designer basins. The washbasins "for building in" are installed from above in a countertop with a hole that has been cut out. Washbasins designed "for mounting from below" are installed from underneath the countertop, which has a hole cut out for washbasins and for mixers. The sinks have been designed to be placed on a countertop (resting on its own weight) or mounted on brackets, which can be obtained from our retailers.

ART no					
		<b>860-2 for bolt and bracket fitting</b> Without mixer, with tubular brackets*, 280 mm  * When mounted on brackets our tubular brackets should be used. Not suitable for mounting on standard-brackets.	GB1086020161		
		<b>860-3 for bolt and bracket fitting</b> Without mixer, without rim drain*, with tubular brackets**, 240 mm  * Mounting with strain bottom valve is recommended. ** When mounted on brackets our tubular brackets should be used. Not suitable for mounting on standard-brackets.	GB1086030161		
		<b>940 Pedestal</b> The washbasin must be fitted exactly to match the pedestal.  For washbasin 860-2	GB1019400100		
		<b>6147 98 oval model for sub-mounting</b> You can fit the mixer in the bench top or on the wall above the washbasin.  Without mixer, with fastening components	61479801		
		<b>7G28 60 oval model to be built-in</b> Without mixer	7G286001		

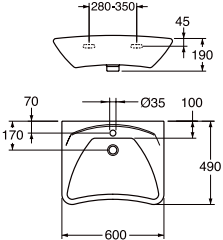
		<b>7G28 53 oval model to be built-in</b> Without mixer 	7G285301		
		<b>7127 99 round model for for sub-mounting</b> Without mixer, with fastening components 	GB1571279901		
		<b>6321 99 Sink, 500x400 mm</b> Without mixer Rim drain and bottom valve fitting* 	GB1563219901 GB1563219901		
		<b>6322 99 Sink, 600x500 mm</b> Without mixer Rim drain and bottom valve fitting* * suitable for combining with bench top water trap 	GB1563229901 GB1563219901		
		<b>7327 98 Corner washbasin for bolt fitting</b> Without mixer	GB1573279801		

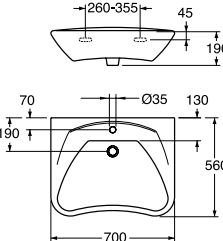
## WASHBASINS AND AIDS FOR SPECIAL NEEDS

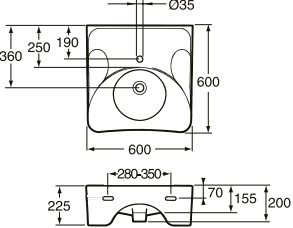
Our range contains many products specially adapted for children and adults with special needs. The list below presents only a small selection of our range of washbasins. Our other ranges comprise additional examples of our aids. Contact us for more information about our Care products.

		ART no			
		<b>1704 Washbasin raising device with gas suspension*</b>  *Washbasins, mixers and hoses are not included  	GB88170401		
		<b>7119 Washbasin</b> Compatible with our washbasin raising device 1704. Can also be mounted on bolts directly onto the existing wall. Extra shallow basin for wheelchair users.  Without mixer, with overflow	GB157119630110		
		<b>7119 99 Washbasin for bolt fitting</b> Compatible with our washbasin raising device 1704. Can also be mounted on bolts directly onto the existing wall. Extra shallow basin for wheelchair users.  Without mixer, with overflow	7119990110		
		<b>740 Washbasin for bolt fitting</b> Extra shallow basin to accommodate wheelchair users.  Without mixer	GB1074010101		

## WATER TRAP



A neat water trap gives your bathroom a little lift. The height and depth of our water trap are adjustable. All parts are in chromed metal, and the traps suit all the washbasins in our range.

ART no					
		<b>3880 Water trap for wall connection</b> The unit consists of a water trap along with pipes and a cap for wall connection.	Water trap for wall connection	GB41103880 00W	
		<b>3880 Water trap for floor connection with S-pipe</b> The unit consists of a water trap along with an S-pipe and a cap for floor connection. This water trap is particularly suitable for installations where the drain opening is positioned slightly away from the wall.	Water trap for floor connection	GB41103880 00S	
		<b>3880 Water trap for floor connection with L-pipe</b> The unit consists of a water trap along with an L-pipe and a cap for floor connection. This water trap is particularly suitable for installations where the drain opening is positioned close to the wall.	Water trap for floor connection	GB41103880 00L	
		<b>Water trap with flexible drain hose</b> A water trap designed especially for installation in a bottom cabinet below a washbasin. The water trap is fitted close to the wall to allow plenty of space for storage in the cabinet.	Universal washstand water trap for wall or floor connection.	GB8118000001	

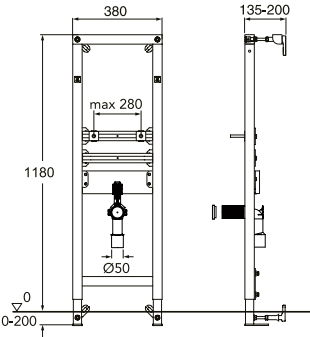

## TRIOMONT WASHBASIN FIXTURE

With a washbasin fixture, you can be sure of a neat installation with a minimum of visible pipes. You can also be sure of a stable construction without having to worry about where the studs or reinforcement beams are located in the wall. The fixture is available in a model that suits all washbasins with a distance between bolts of up to 280 mm. The washbasin fixture has been tested to withstand a load of 175 kg.

ART no				
		<p><b>Triomont XS washbasin fixture. High model for fitting against a straight wall or in a corner.</b></p> <p>Weight: 11 kg including packaging</p> <p>Triomont XS washbasin fixture</p> <p>Accessories:            Corner fitting for corner installation            Extra wall fitting (when the lower fitting supplied cannot be used).</p>		
				GB1921102100
				GB1921102029 GB1921102027

### Triomont washbasin fixture deliveries include:

- Fixture.
- M12 threaded bars for fitting the washbasin.
- Four wall fittings.
- Screws and plugs for fixing.
- Angled drain connection with dia. 32 mm rubber nipple.
- Installation instructions.

### Always finish off with:

- Washbasin.
- Washbasin mixer.
- Wall-fitted water trap.

To view our complete range of washbasins, mixers and water traps, visit [www.gustavsberg.com](http://www.gustavsberg.com). On this website, you can see all the products and order brochures of our entire product range.



## BATHROOM FURNITURE

Our bathroom furniture increases your options. Everything, down to the smallest detail, is designed to provide long and faithful service in the special, moist environment that distinguishes bathrooms. The shapes are pure and timeless, designed for long and loyal service in the most important room in your home. The impression is primarily generated by the colour and the material used. White is always a good place to start. Cabinets in darker shades create a more “furnished” and snug impression. If you are looking for change, then our new Logic range is a natural choice. Logic’s exchangeable door panels are available in a range of mood colours, which makes it simple for you to give your bathroom a new identity.

### GOOD TO KNOW ...

- You can combine furniture and bathroom porcelain any way you want to, but remember that washbasins with washbasin cabinets are always matched to each other. Make sure that the dimensions match when making your choice.
- You can choose between bottom cabinets with doors or drawers. Drawers provide a better overview of the contents.
- Several of our mirrors and mirror cabinets feature built-in lighting. Always have a qualified electrician install them for you.
- Make sure that your bathroom furniture is appropriately shielded from your shower. The furniture can withstand the humid environment of a bathroom, but is not designed to be sprayed with water on a regular basis.



SOFT-CLOSE FUNCTIONALITY

THE ACOUSTICS IN A BATHROOM CAN RESULT IN LOUD, SUDDEN NOISES BEING PARTICULARLY IRRITATING. WITH SOFT-CLOSE FUNCTIONALITY, CABINET DOORS AND DRAWERS CLOSE GENTLY AND QUIETLY.

YOU CAN INSTALL MOST OF THE PRODUCTS YOURSELF. HOWEVER, THIS SYMBOL MEANS THAT WE RECOMMEND THAT YOU CONSULT A SKILLED PROFESSIONAL, SUCH AS A PLUMBER, A TILER OR AN ELECTRICIAN.

## NAUTIC BATHROOM FURNITURE

Nautic bathroom furniture maintains our tradition of high quality. The units feature a tastefully versatile design that blends in with most settings. The range includes everything from small wall-mounted cabinets to large bottom cabinets for full-surface washbasins, which opens the door to all kinds of combination options.

Smart details elevate the bathroom experience: a side-mirror in the mirror cabinet, an integrated electrical socket, well-thought-out layouts in the drawers, easy-to-clean glass shelves in the cabinets, and no handles to collect dirt and moisture. All the doors and drawers feature a soft close function, which ensures that they always close gently and silently.

### FOUR SURFACE MATERIALS



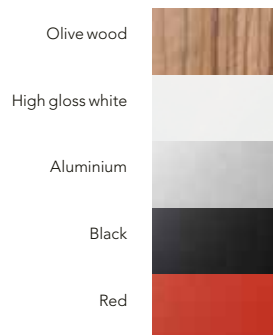
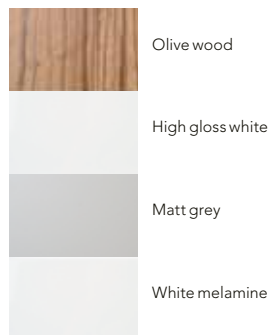







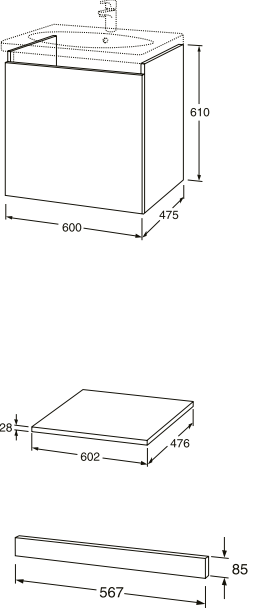

Bathroom furniture in the Nautic range is available with four different moisture-resistant surface materials. The washbasin cabinet is designed for washbasins from the Nautic range. You can combine other units with whatever bathroom porcelain you prefer. The furniture units are supplied assembled. All you need do is finish them off with the décor colour of your choice. The doors and cabinet carcasses (including the insides) are in the same colour. The only exception applies to cabinets with doors and drawers in high gloss white, where the cabinet carcasses are supplied in white melamine.

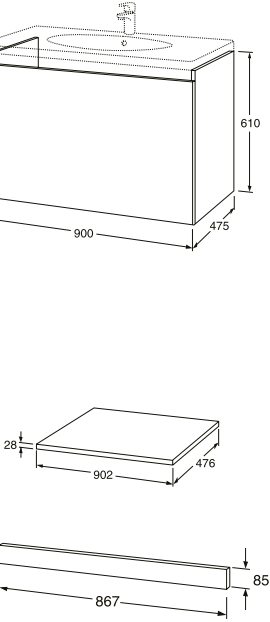



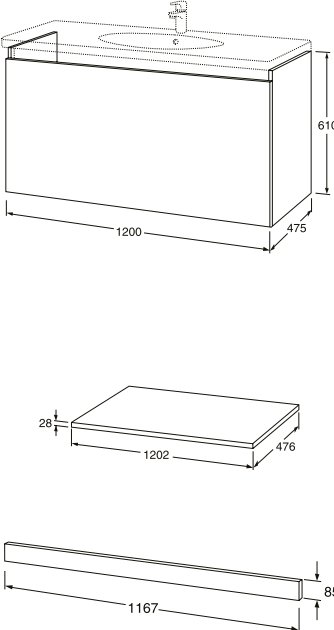



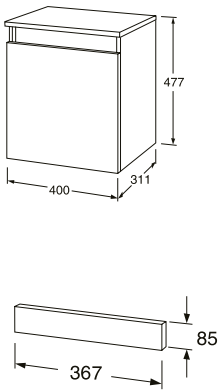

### FIVE DÉCOR COLOURS

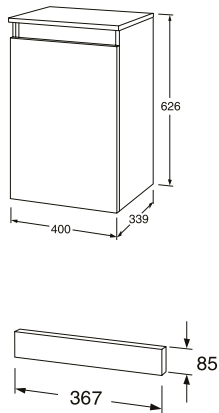
All Nautic bathroom furniture units – except mirror cabinets – feature décor profiles for the finishing touch. The profiles are available in five colours, and you can mix and match them as you wish. Remember to order the correct number of profiles – in the correct length – for the unit in question.

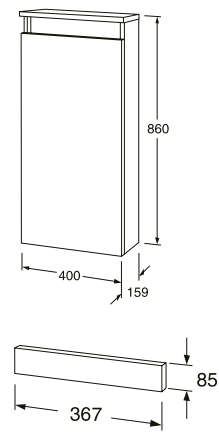
		ART no	
		<b>A660 Washbasin cabinet with two doors</b> Suits washbasin 5550. To be completed with a décor profile in your choice of colour. Olive High gloss white Matt grey White melamine  <b>Washbasin for A660.</b> For information and dimension sketches, see page 76. 5550 without mixer With C+  <b>A672 42 Décor profile</b> Olive High gloss white Aluminium Black Red	A66000FH A66000CW A66000FG A66000AG   55509901 555099R1   A67242FH A67242DH A67242FJ A67242FK A67242FL
		<b>A659 Washbasin cabinet with two doors</b> Suits washbasin 5556. To be completed with a décor profile in your choice of colour. Olive High gloss white Matt grey White melamine  <b>Washbasin for A659.</b> For information and dimension sketches, see page 76. 5556 without mixer With C+  <b>A672 47 Décor profile</b> Olive High gloss white Aluminium Black Red	A65900FH A65900CW A65900FG A65900AG   55569901 555699R1   A67247FH A67247DH A67247FJ A67247FK A67247FL
		<b>A658 Washbasin cabinet with two doors</b> Suits washbasin 5560. To be completed with a décor profile in your choice of colour. Olive High gloss white Matt grey White melamine  <b>Washbasin for A658.</b> For information and dimension sketches, see page 76. 5560 without mixer With C+  <b>A672 52 Décor profile</b> Olive High gloss white Aluminium Black Red	A65800FH A65800CW A65800FG A65800AG   55609901 556099R1   A67252FH A67252DH A67252FJ A67252FK A67252FL

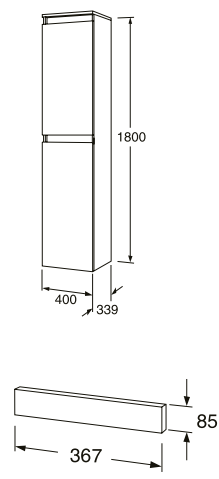
	   	<p><b>A663 Washbasin cabinet with one drawer</b> Matches the full-surface washbasin model 5562, with Artic 4551 recessed into the top panel, or with any other built-in washbasin. Perfect for double washbasin solutions: fit two cabinets next to each other with an A664 full-cover top panel (120 cm) and two recessed model 4451 washbasins. See page 44 for a picture of this combination. Finish off the cabinet with a décor profile in the colour of your choice. An accessory drawer for storing small items is included in the package. A drawer insert is available as an accessory.</p> <p>Olive High gloss white Matt grey White melamine</p> <p><b>Washbasin for A663.</b> For information and dimension sketches, see page 77. 5562 without mixer With C+ Artic 4551 With C+ Accessory: drawer insert</p> <p><b>A666 Top panel, 602 mm</b> Suits washbasin cabinet A663</p> <p>Olive Matt grey White melamine</p> <p><b>A672 60 Décor profile</b> Olive High gloss white Aluminium Black Red</p>	<p>A66300FH A66300CW A66300FG A66300AG</p> <p>55629901 556299R1</p> <p>GB1145510101 GB114551R101</p> <p>B0015000</p> <p>A66600FH A66600FG A66500AG</p> <p>A67260FH A67260DH A67260FJ A67260FK A67260FL</p>	
	   	<p><b>A662 Washbasin cabinet with one drawer</b> Matches the full-surface washbasin model 5592, with Artic 4551 recessed into the top panel, or with any other built-in washbasin. Finish off the cabinet with a décor profile in the colour of your choice. Two accessory drawers for storing small items is included in the package. A drawer insert is available as an accessory.</p> <p>Olive High gloss white Matt grey White melamine</p> <p><b>Washbasin for A662.</b> For information and dimension sketches, see page 77. 5592 without mixer With C+ Artic 4551 With C+ Accessory: drawer insert</p> <p><b>A665 Top panel, 902 mm</b> Suits washbasin cabinet A662. Supplied with two brackets for extra stability.</p> <p>Olive Matt grey White melamine</p> <p><b>A672 90 Décor profile</b> Olive High gloss white Aluminium Black Red</p>	<p>A66200FH A66200CW A66200FG A66200AG</p> <p>55929901 559299R1</p> <p>GB1145510101 GB114551R101</p> <p>B0015100</p> <p>A66500FH A66500FG A66500AG</p> <p>A67240FK A67290FH A67290FJ A67290FK A67290FL</p>	
	   	<p><b>A661 Washbasin cabinet with one drawer</b> Suits full-surface washbasin 5512 or top panel A664 with your choice of built-in washbasin. To be completed with a décor profile in your choice of colour. Two accessory drawers for storing small items is included in the package. A drawer insert is available as an accessory.</p> <p>Olive High gloss white Matt grey White melamine</p> <p><b>Washbasin for A661.</b> For information and dimension sketches, see page 77. 5512 without mixer With C+ Accessory: drawer insert</p> <p><b>A664 Top panel, 1202 mm</b> Suits washbasin cabinet A661. Supplied with two brackets for extra stability.</p> <p>Olive Matt grey White melamine</p> <p><b>A672 12 Décor profile</b> Olive High gloss white Aluminium Black Red</p>	<p>A66100FH A66100CW A66100FG A66100AG</p> <p>55129901 551299R1</p> <p>B0015200</p> <p>A66400FH A66400FG A66400AG</p> <p>A67212FH A67212DH A67212FJ A67212FK A67212FL</p>	

	 	<p><b>A669 / A670 Side cabinet with one door</b> Choose between right and left-hinged door. Matches in height next to washbasin cabinet A658, A659, A660. The delivery includes a glass shelf. To be completed with a décor profile in your choice of colour.</p> <p><b>A669 With left-hinged door</b> Olive High gloss white Matt grey Vit melamin</p> <p><b>A670 With right-hinged door</b> Olive High gloss white Matt grey White melamine</p> <p><b>A795 top panel in glass</b></p> <p><b>A672 40 Décor profile</b> Olive High gloss white Aluminium Black Red</p>	<p>A66900FH A66900CW A66900FG A66900AG</p> <p>A67000FH A67000CW A67000FG A67000AG</p> <p>A7953100</p> <p>A67240FH A67240DH A67240FJ A67240FK A67240FL</p>	
	 	<p><b>A667 / A668 Side cabinet with one door</b> Choose between right and left-hinged door. Matches in height next to washbasin cabinet A661, A662, A663. The delivery includes a glass shelf. To be completed with a décor profile in your choice of colour.</p> <p><b>A667 With left-hinged door</b> Olive High gloss white Matt grey White melamine</p> <p><b>A668 With right-hinged door</b> Olive High gloss white Matt grey White melamine</p> <p><b>A795 top panel in glass</b></p> <p><b>A672 40 Décor profile</b> Olive High gloss white Aluminium Black Red</p>	<p>A66700FH A66700CW A66700FG A66700AG</p> <p>A66800FH A66800CW A66800FG A66800AG</p> <p>A7953400</p> <p>A67240FH A67240DH A67240FJ A67240FK A67240FL</p>	
	 	<p><b>A671 / A672 wall cabinet with one door</b> Choose between right and left-hinged door. The delivery includes two glass shelves. To be completed with a décor profile in your choice of colour.</p> <p><b>A671 With left-hinged door</b> Olive High gloss white Matt grey White melamine</p> <p><b>A672 With right-hinged door</b> Olive High gloss white Matt grey White melamine</p> <p><b>A672 40 Décor profile</b> Olive High gloss white Aluminium Black Red</p>	<p>A67100FH A67100CW A67100FG A67100AG</p> <p>A67200FH A67200CW A67200FG A67200AG</p> <p>A67240FH A67240DH A67240FJ A67240FK A67240FL</p>	
	 	<p><b>A675 / A676 tall cabinet with two doors</b> Choose between right and left-hinged doors. The delivery includes three glass shelves. To be completed with a décor profile in your choice of colour. NB Order two décor profiles for each cabinet.</p> <p><b>A675 With left-hinged door</b> Olive High gloss white Matt grey White melamine</p> <p><b>A676 With right-hinged door</b> Olive High gloss white Matt grey White melamine</p> <p><b>A672 40 Décor profile*</b> Olive High gloss white Aluminium Black Red</p> <p>* Note! order 2 pcs.</p>	<p>A67240FL A67500FH A67500CW A67500FG</p> <p>A67500AG A67600FH A67600CW A67600FG</p> <p>A67600AG A67240FH A67240DH A67240FJ A67240FK</p>	



		<p><b>A673 / A674 tall cabinet with two doors and one drawer</b> Choose between right and left-hinged doors. The delivery includes three glass shelves. To be completed with a décor profile in your choice of colour. NB Order three décor profiles for each cabinet.</p> <p><b>A673 With left-hinged door</b> Olive High gloss white Matt grey White melamine</p> <p><b>A674 With right-hinged door</b> Olive High gloss white Matt grey White melamine</p> <p><b>A672 40 Décor profile *</b> Olive High gloss white Aluminium Black Red</p>	<p>A67300FH A67300CW A67300FG A67300AG</p> <p>A67400FH A67400CW A67400FG A67400AG</p> <p>A67240FH A67240DH A67240FJ A67240FK A67240FL</p>	
		<p><b>A369 60 Mirror cabinet with two doors and lighting</b> Mirrors on the inside of the doors as well. Switch and 230 V electrical socket inside the cabinet. The delivery includes four glass shelves. Intended for fixed installation on walls. The electrical installation must be performed by an authorised electrician. All installation components supplied. Encapsulation class IP44. For installation in area 2 in bathrooms. Supplied with two 13 W strip lights.</p> <p>Oliv Grå matt Vit melamin</p>	<p>A67300FH A67300CW A67300FG</p>	
		<p><b>A369 90 Mirror cabinet with two doors and lighting</b> Mirrors on the inside of the doors as well. Switch and 230 V electrical socket inside the cabinet. The delivery includes four glass shelves. Intended for fixed installation on walls. The electrical installation must be performed by an authorised electrician. All installation components supplied. Encapsulation class IP44. For installation in area 2 in bathrooms. Supplied with two 14 W strip lights.</p> <p>Olive Matt grey White melamine</p>	<p>A36990FH A36990FG A36990AG</p>	
		<p><b>A367 60 mirror with lighting</b> Intended for fixed installation on walls. The electrical installation must be performed by an authorised electrician. All installation components supplied. Encapsulation class IP44. For installation in area 2 in bathrooms. Supplied with two 13 W strip lights. A glass shelf can be ordered as an accessory, intended for fitting below the mirror in prepared fittings.</p> <p>Olive Matt grey White melamine</p> <p>Accessory: glass shelf</p>	<p>A36760FH A36760FG A36760AG</p> <p>A3686000</p>	
		<p><b>A367 90 mirror with lighting</b> Intended for fixed installation on walls. The electrical installation must be performed by an authorised electrician. All installation components supplied. Encapsulation class IP44. For installation in area 2 in bathrooms. Supplied with two 21 W strip lights. A glass shelf can be ordered as an accessory, intended for fitting below the mirror in prepared fittings.</p> <p>Olive Matt grey White melamine</p> <p>Accessory: glass shelf</p>	<p>A36790FH A36790FG A36790AG</p> <p>A3689000</p>	

# LOGIC BATHROOM FURNITURE

Logic provides you with complete freedom to choose doors in colours to suit your mood – with the handles you like best. If you would like to add even more colour to your bathroom, the colour scheme is repeated for the Logic range of mixers and even on some of our bathtub front panels. The width of the washbasin cabinet is designed to accommodate Logic washbasins. The other furniture in the collection can easily be combined with other porcelain ranges. Logic furniture units are slightly shallower, which makes them particularly suitable for smaller bathrooms.



Sinful Black

Perfect White

Crazy Orange

Moody Blue

## FOUR SURFACE MATERIALS

The bathroom furniture units are made of moisture-resistant melamine board with doors in four different "mood colours". The cabinet carcasses are supplied fully assembled and always in white.

## THREE HANDLES

Holes for the handles are pre-drilled (not drilled through). The handles are to be ordered separately. Remember to order the correct number of handles for the unit in question.







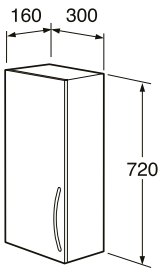

Handle A

Handle B

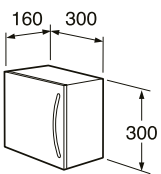
Handle C

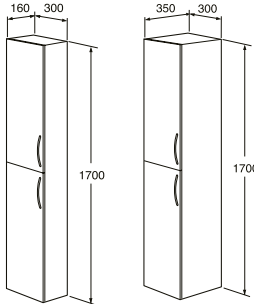

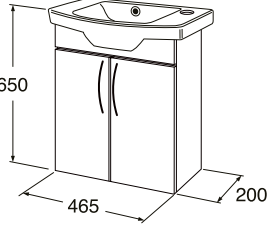





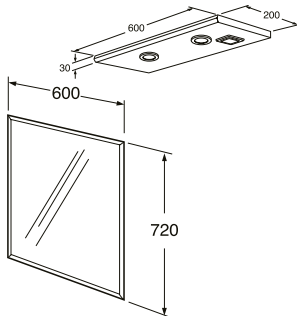

		ART no	
		<b>1860 Logic washbasin cabinet</b> A washbasin cabinet with a full-depth drawer and a shelf inside, to make the very most of the unit. Best suits washbasin 5169. Flexible water trap included. Can also be fitted with just the top panel, as a side cabinet, or with the top panel combined with your choice of top-mounted washbasin. The cabinet carcasses are always white. Sinful Black Perfect White Moody Blue Crazy Orange Top panel, 60 cm, white <b>Washbasin for 1860.</b> For information and dimension sketches, see page 81. Logic 5169 With C+ Handle A Handle C Two chrome support legs. Adjustable 320-340 mm.	GB7118600100EL GB7118600100DH GB711860010036 GB711860010038 GB7118600201 51699901 516999R1 GB711800001A GB711800001C GB7118000004
		<b>1890 Logic washbasin cabinet</b> A washbasin cabinet with a full-depth drawer and a shelf inside, to make the very most of the unit. Best suits washbasin 5171. Flexible water trap included. Can also be fitted with just the top panel, as a side cabinet, or with the top panel combined with your choice of top-mounted washbasin. The cabinet carcasses are always white. Sinful Black Perfect White Moody Blue Crazy Orange Top panel, 90 cm, white <b>Washbasin for 1890.</b> For information and dimension sketches, see page 81. Logic 5171 With C+ Handle A (NB, order 2 pcs.) Handle C (NB, order 2 pcs.) Two chrome support legs. Adjustable 320-340 mm.	GB7118900100EL GB7118900100DH GB711890010036 GB711890010038 GB7118900201 51719901 517199R1 GB711800001A GB711800001C GB7118000004
		<b>1812 Logic side cabinet in combination with 1860 Logic washbasin cabinet</b> Two 1812 side cabinets combined with the 1860 washbasin cabinet primarily suit the full-surface Logic 5188 washbasin, which measures 120 cm. The side cabinet features a shelf and door. The cabinet combination can also be fitted with just the top panel, as a side cabinet, or with the top panel combined with your choice of top-mounted washbasin. The cabinet carcasses are always white. Sinful Black Perfect White Moody Blue Crazy Orange <b>Washbasin for 1812+1860</b> For information and dimension sketches, see page 81. Logic 5188 With C+ Top panel, 120 cm, white Handle A (NB, order 2 pcs.) Handle B (NB, order 2 pcs.) Two chrome support legs. Adjustable 320-340 mm.	GB7118120100EEL GB7118120100DHDH GB7118120100D3636 GB71181201003838 51889901 518899R1 GB7118120201 GB711800001A GB711800001B GB7118000004

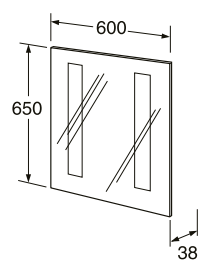
	 	<p><b>1810 Logic wall cabinet</b> With reversible doors for right or left-hand installation. With a moveable wooden shelf. The cabinet carcasses are always white.</p> <p>Sinful Black Perfect White Moody Blue Crazy Orange</p> <p>Handle A Handle B</p>	<p>GB7118100100EL GB7118100100DH GB711810010036 GB711810010038</p> <p>GB711800001A GB711800001B</p>	
	 	<p><b>1820 Logic cassette cabinet</b> With reversible doors for right or left-hand installation. The cabinet carcasses are always white.</p> <p>Sinful Black Perfect White Moody Blue Crazy Orange</p> <p>Handle A Handle B</p>	<p>GB7118200100EL GB7118200100DH GB711820010036 GB711820010038</p> <p>GB711800001A GB711800001B</p>	
	 	<p><b>1870 Logic tall cabinet, 160 mm deep</b> With two reversible doors for right or left-hand installation. With two moveable wooden shelves. The cabinet carcasses are always white.</p> <p>Sinful Black Perfect White Moody Blue Crazy Orange</p> <p>Handle A Handle B</p> <p><b>1871 Logic tall cabinet, 350 mm deep</b> With two reversible doors for right or left-hand installation and two moveable wooden shelves. The chromed handles are to be ordered separately. The cabinet carcasses are always white.</p> <p>Sinful Black Perfect White Moody Blue Crazy Orange</p> <p>Handle A (NB, order 2 pcs.) Handle B (NB, order 2 pcs.)</p>	<p>GB7118700100EL GB7118700100DH GB711870010036 GB711870010038</p> <p>GB711800001A GB711800001B</p> <p>GB7118710100EL GB7118710100DH GB711871010036 GB711871010038</p> <p>GB711800001A GB711800001B</p>	
		<p><b>1850 Logic furniture package</b> With washbasin. The cabinet features white melamine doors and a shelf. Handles (model A) are enclosed.</p> <p>Furniture package with mixer hole on the left-hand side of the washbasin. Furniture package with mixer hole on the right-hand side of the washbasin.</p>	<p>GB71185001L00 GB71185001R00</p>	

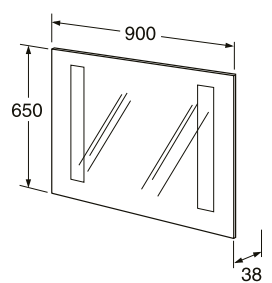
## MIRRORS AND LIGHTING

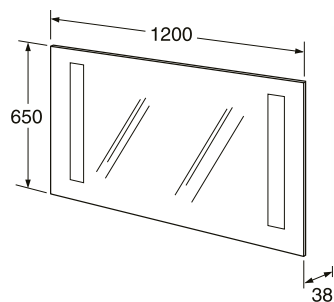
Mirrors with lighting solutions that are just as suitable for fitting above washbasins as above bathroom furniture. The dimensions match the standard bathroom furniture dimensions. They must naturally be fitted by a qualified electrician – just like all other electrical installations in bathrooms.

ART no			
		<b>1831 Lighting rack</b> With two recessed LED lights and a 230 V socket, for connection to an earth fault breaker. Intended for fixed wall mounting together with mirror 1835.  White  <b>1835 Mirror 600 x 720 mm</b> Suits lighting rack 1831	GB71183160AG  7118356001
		<b>1880-60 Mirror with lighting</b> Intended for fixed installation on walls. The electrical installation must be performed by an authorised electrician. All installation components supplied. Encapsulation class IP44 For installation in area 2 in bathrooms. Supplied with two 13W strip lights.  1880-60 mirror 600 x 650 mm	GB7118806000
		<b>1880-90 Mirror with lighting</b> Intended for fixed installation on walls. The electrical installation must be performed by an authorised electrician. All installation components supplied. Encapsulation class IP44 For installation in area 2 in bathrooms. Supplied with two 13W strip lights.  1880-90 mirror 900 x 650 mm	GB7118809000
		<b>1880-120 Mirror with lighting</b> Intended for fixed installation on walls. The electrical installation must be performed by an authorised electrician. All installation components supplied. Encapsulation class IP44 For installation in area 2 in bathrooms. Supplied with two 13W strip lights.  1880-120 mirror 1200 x 650 mm	GB7118801200



## BATHTUBS

Few things in life can compare to slipping into a hot bath at the end of a long, hard day. The comforting and relaxing effect of a bath is hard to beat. Gustavsberg bathtubs are not divided into product ranges as they suit most bathroom environments and match all our other products. The bathtubs feature a pure, modern design and can be finished with a range of front panels, which makes it easy for you to create a variety of solutions. Our proud tub on simple feet looks best of all if you give it some space.

### GOOD TO KNOW ...

- Gustavsberg supplies bathtubs in all shapes and sizes – most intended for installation with full or half-depth panel stands. We also supply frontless bathtubs and tubs for tiling in.
- Our tubs are made of enamelled steel sheet, which is a tough and durable material.
- The bathtubs are easy to install and simple to clean. The front panels on our full-front tubs can be lifted up to make cleaning easier. Half-front panels on the other hand, always allow full access to the floor for cleaning. The side and base panels can be pushed sideways from the stand to make room for wall-mounted pipe work.
- The legs of the stand are located in the corners, making it almost impossible to tip our bathtubs over.
- The feet are adjustable, which means that the tub will always stand securely – even on an uneven floor surface.
- Our range also includes acrylic whirlpool bathtubs, which you can see on page 103.



ANTI-SLIP

THE BATHTUB IS AVAILABLE WITH AN ANTI-SLIP TREATMENT WHERE QUARTZ SAND HAS BEEN BURNED INTO THE ENAMEL IN AN AESTHETICALLY NEUTRAL PATTERN. THE SURFACE COUNTERACTS THE RISK OF SLIPPING WHEN ENTERING OR LEAVING THE BATHTUB. MOREOVER, IT IS LOCATED AT THE FOOT END OF THE TUB SO THAT IT DOES NOT AFFECT THE OVERALL BATHING EXPERIENCE.



GLAZEPLUS

OUR BATHTUBS ARE AVAILABLE WITH AN EXTRA SURFACE TREATMENT CALLED "GLAZEPLUS". THIS IS A CRYSTAL-CLEAR POLYMER FILM THAT PROTECTS THE SURFACE OF YOUR BATHTUB AGAINST DIRT AND LIMESCALE DEPOSITS – WHICH FACILITATES CLEANING AND REDUCES THE AMOUNT OF DETERGENT YOU NEED TO USE.



SUPPORT HANDLES

YOU CAN ORDER THE BATHTUB WITH SUPPORT HANDLES ON THE RIM TO IMPROVE SAFETY AND EASE OF USE.



## BASIN MODELS FOR ENAMELLED BATHTUBS



The **standard tubs 1300–1700**, and the **frontless 1571**, have the most common basin. It has a depth of 420 mm, which means that it is comfortable and practical for both baths and showers.



**Combi-tubs 1607–1707** are perfect for people who often use their bathtubs as a shower base. The tubs feature a flat area at the foot end, and the drain is located in the centre of the tub. The head end is rounded and comfortable. The tub is slightly shallower than our standard tub – 380 mm – making it easier to step into and out of it.



The **Duo-tub 1603** is for two people to bath together. It has two closed head ends and a centred drain.



The **Artic bathtub P110** is intended for tiling in and features a rim drain fitting. The tub has a deeper basin – 450 mm – than our standard tubs. It also features bolder beading to match the Artic porcelain range.



**Sitting tub 1051** is designed for people who have a really small bathroom but who cannot do without a bath. It measures just 1050 x 650 mm.









**Sitting tub 1501** comes with support handles on the rim and has a raised sitting area, making it easier to raise to a standing position.



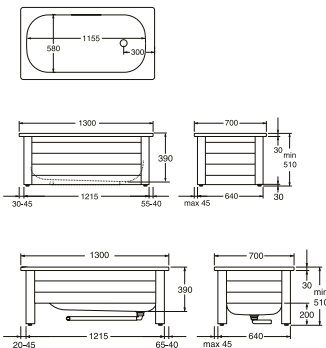

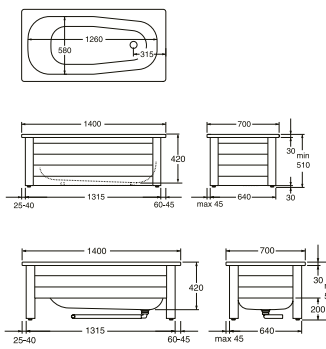

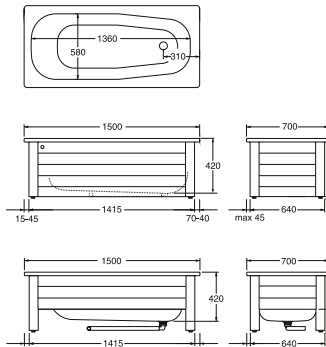



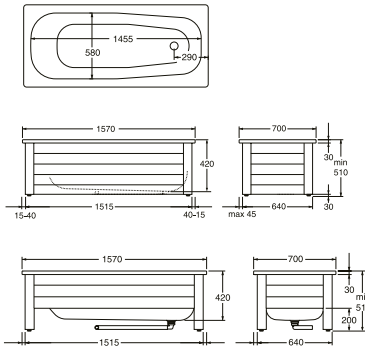

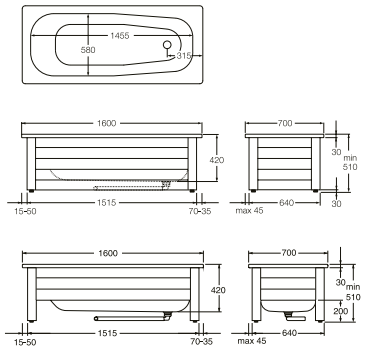

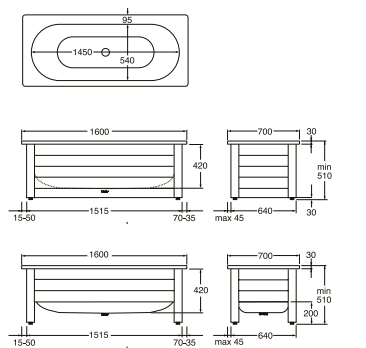
The **frontless bathtubs 6316 and 6368** feature an oval basin with two closed head ends and a centred drain.



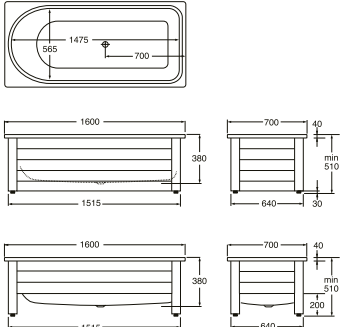

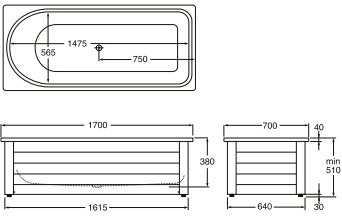
## BATHTUBS IN ENAMELLED SHEET STEEL WITH FULL- OR HALF-FRONT PANEL

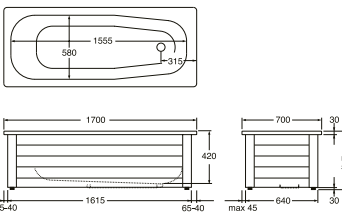
The bathtubs are supplied without adjustable feet, but with a drain pipe, a fitted bottom valve. The tub is designed for fitting with full, half or – in some cases – designer front panel supports. The support has feet with 25 mm of adjustable height. The full and half-front panel can also be pushed sideways and back, which allows room to run pipes along the wall. The lower section of the full-depth front panel can be raised to facilitate access for cleaning. The half-front can now be supplemented with a skirting set for a full front. The half-depth front panel support is supplied as standard with a visible front and end panel. If you are fitting a bathtub with a full or half-front panel support, where two long or short sides are visible, complete the installation with a supplementary front or end panel.

		ART no	
<p>Bathwater volume: 150 litres</p> 	<p>Basin pictures: see page 96.</p>  	<p><b>1300 Bath, 1300 x 700 mm.</b> Without supports with bottom valve</p> <p>7013 Full front support with a front and an end panel 7513 Supplementary front panel 7570 Supplementary end panel 6013 Half-front support with a front and an end panel 6513 Supplementary front panel 6570 Supplementary end panel 6213 Supplement set, front/end panel*</p> <p>*) For converting a previously installed half-front to a full front.</p> <p>The bathtub can be supplied to order with <b>glazepius</b>, a non-slip bottom surface, or support handles. <u>Supplements as stated below:</u></p> <p>1300 Bathtub with <b>glazepius</b> 1300 Bathtub with non-slip surface treatment 1300 Bathtub with holes for two support handles</p> <p>Two support handles</p>	<p>GB2113000100</p> <p>GB2170130100 GB2175130100 GB2175700100</p> <p>GB2160130100 GB2165130100 GB2165700100 GB2162130100</p> <p>GB2113000113 GB2113000112 GB2113000111</p> <p>GB208B080901</p>
<p>Bathwater volume: 155 litres</p> 	<p>Basin pictures: see page 96.</p>  	<p><b>1400 Bath, 1400 x 700 mm.</b> Without supports, with bottom valve</p> <p>7014 Full front support with a front and an end panel 7514 Supplementary front panel 7570 Supplementary end panel 6014 Half-front support with a front and an end panel 6514 Supplementary front panel 6570 Supplementary end panel 6214 Supplement set, front/end panel*</p> <p>*) For converting a previously installed half-front to a full front.</p> <p>The bathtub can be supplied to order with <b>glazepius</b>, a non-slip bottom surface, or support handles. <u>Supplements as stated below:</u></p> <p>1400 Bathtub with <b>glazepius</b> 1400 Bathtub with non-slip surface treatment 1400 Bathtub with holes for two support handles</p> <p>Two support handles</p>	<p>GB2114000100</p> <p>GB2170140100 GB2175140100 GB2175700100</p> <p>GB2160140100 GB2165140100 GB2165700100 GB2162140100</p> <p>GB2114000113 GB2114000112 GB2114000111</p> <p>GB208B080901</p>
<p>Bathwater volume: 165 litres</p> 	<p>Basin pictures: see page 96.</p>  	<p><b>1500 Bath, 1500 x 700 mm</b> Without supports with bottom valve</p> <p>7015 Full front support with a front and an end panel 7515 Supplementary front panel 7570 Supplementary end panel 6015 Half-front support with a front and an end panel 6515 Supplementary front panel 6570 Supplementary end panel 6215 Supplement set, front/end panel*</p> <p>*) For converting a previously installed half-front to a full front.</p> <p>The bathtub can be supplied to order with <b>glazepius</b>, a non-slip bottom surface, or support handles. <u>Supplements as stated below:</u></p> <p>1500 Bathtub with <b>glazepius</b> 1500 Bathtub with non-slip surface treatment 1500 Bathtub with holes for two support handles</p> <p>Two support handles</p>	<p>GB2115000100</p> <p>GB2170150100 GB2175150100 GB2175700100</p> <p>GB2160150100 GB2165150100 GB2165700100 GB2162150100</p> <p>GB2115000113 GB2115000112 GB2115000111</p> <p>GB208B080901</p>

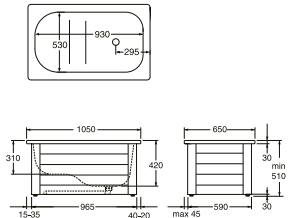
<p>Bathwater volume: 178 litres</p> 	<p>Basin pictures: see page 96.</p>  	<p><b>1570 Bath, 1570 x 700 mm.</b> Without supports, with bottom valve. Primarily intended as a replacement in connection with renovation projects.</p> <p>7016 Full front support with a front and an end panel 7516 Supplementary front panel 7570 Supplementary end panel 6016 Half-front support with a front and an end panel 6516 Supplementary front panel 6570 Supplementary end panel 6216 Supplement set, front/end panel*</p> <p>*) For converting a previously installed half-front to a full front.</p> <p>The bathtub can be supplied to order with <b>glazeplus</b>, a non-slip bottom surface, or support handles. <u>Supplements as stated below:</u></p> <p>1570 Bathtub with <b>glazeplus</b> 1570 Bathtub with non-slip surface treatment 1570 Bathtub with holes for two support handles Two support handles</p>	<p>ART no</p> <p>GB2115700100</p> <p>GB2170160100 GB2175160100 GB2175700100</p> <p>GB2160160100 GB2165160100 GB2165700100 GB2162160100</p> <p>GB2115700113 GB2115700112 GB2115700111 GB208B080901</p>
<p>Bathwater volume: 178 litres</p> 	<p>Basin pictures: see page 96.</p>  	<p><b>1600 Bath, 1600 x 700 mm.</b> Without supports, with bottom valve</p> <p>7016 Full front support with a panel, white and an end panel 7516 Supplementary front panel, white 7570 Supplementary end panel, white 6016 Half-front support with a front and an end panel, white 6516 Supplementary front panel, white 6570 Supplementary end panel, white 6216 Supplement set, front/end panel, white*</p> <p>*) For converting a previously installed half-front to a full front</p> <p>7016 Full front support with a front and an end panel, Crazy Orange Moody blue Sinful Black</p> <p>The bathtub can be supplied to order with <b>glazeplus</b>, a non-slip bottom surface, or support handles. <u>Supplements as stated below:</u></p> <p>1600 Bathtub with <b>glazeplus</b> 1600 Bathtub with non-slip surface treatment 1600 Bathtub with holes for two support handles Two support handles</p>	<p>ART no</p> <p>GB2116000100</p> <p>GB2170160100 GB2175160100 GB2175700100</p> <p>GB2160160100 GB2165160100 GB2165700100 GB2162160100</p> <p>GB2170163800 GB2170163600 GB2170165600</p> <p>GB2116000113 GB2116000112 GB2116000111 GB208B080901</p>
<p>Bathwater volume: 186 litres</p> 	<p>Basin pictures: see page 96.</p>  	<p><b>1603 Duo bath, 1600 x 700 mm.</b> With equal bath sides, without supports with central bottom valve.</p> <p>7016 Full front support with a front and an end panel, white 7516 Supplementary front panel, white 7570 Supplementary end panel, white 6016 Half-front support with a front and an end panel, white 6516 Supplementary front panel, white 6570 Supplementary end panel, white 6216 Supplement set, front/end panel, white*</p> <p>*) For converting a previously installed half-front to a full front</p> <p>7016 Full front support with a front and an end panel, Crazy Orange Moody blue Sinful Black</p> <p>The bathtub can be supplied to order with <b>glazeplus</b>, a non-slip bottom surface, or support handles. <u>Supplements as stated below:</u></p> <p>1603 Bathtub with <b>glazeplus</b> 1603 Bathtub with non-slip surface treatment 1603 Bathtub with holes for two support handles Two support handles</p>	<p>ART no</p> <p>GB2116030100</p> <p>GB2170160100 GB2175160100 GB2175700100</p> <p>GB2160160100 GB2165160100 GB2165700100 GB2162160100</p> <p>GB2170163800 GB2170163600 GB2170165600</p> <p>GB2116030113 GB2116030112 GB2116030111 GB208B080901</p>

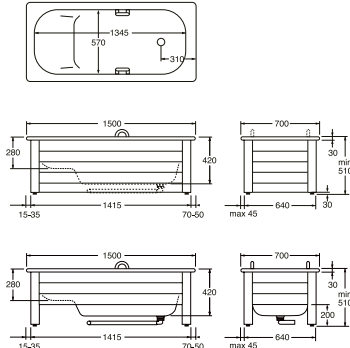
<p>Bathwater volume: 190 litres</p> 	<p>Basin pictures: see page 96.</p>  	<p><b>1607 Combi-tub 1600 x 700 mm.</b> With level shower area. Without supports, with bottom valve.</p> <p>7016 Full front support with a front and an end panel, white 7516 Supplementary front panel, white 7570 Supplementary end panel, white 6016 Half-front support with a front and an end panel, white 6516 Supplementary front panel, white 6570 Supplementary end panel, white 6216 Supplement set, front/end panel, white*</p> <p>*) For converting a previously installed half-front to a full front</p> <p>7016 Full front support with a front and an end panel, Crazy Orange Moody blue Sinful Black</p> <p>The bathtub can be supplied to order with <b>glazeplus</b>, a non-slip bottom surface, or support handles. <u>Supplements as stated below:</u></p> <p>1607 Bathtub with <b>glazeplus</b> 1607 Bathtub with non-slip surface treatment 1607 Bathtub with holes for two support handles</p> <p>Two support handles</p>	<p>GB2116070100</p> <p>GB2170160100 GB2175160100 GB2175700100</p> <p>GB2160160100 GB2165160100 GB2165700100 GB2162160100</p> <p>GB2170163800 GB2170163600 GB2170165600</p> <p>GB2116070113 GB2116070112 GB2116070111</p> <p>GB208B080901</p>	
<p>Bathwater volume: 190 litres</p> 	<p>Basin pictures: see page 96.</p>  	<p><b>1707 Combi-tub 1700 x 700 mm.</b> With level shower area.</p> <p>Without supports, with bottom valve. 7017 Full front support with a front and an end panel 7517 Supplementary front panel 7570 Supplementary end panel</p> <p>The bathtub can be supplied to order with <b>glazeplus</b>, a non-slip bottom surface, or support handles. <u>Supplements as stated below:</u></p> <p>1707 Bathtub with <b>glazeplus</b> 1707 Bathtub with non-slip surface treatment 1707 Bathtub with holes for two support handles</p> <p>Two support handles</p>	<p>GB2117070100</p> <p>GB2170170100 GB2175170100 GB2175700100</p> <p>GB2117070113 GB2117070112 GB2117070111</p> <p>GB208B080901</p>	
<p>Bathwater volume: 190 litres</p> 	<p>Basin pictures: see page 96.</p>  	<p><b>1700 Bath, 1700 x 700 mm.</b> Without supports, with bottom valve</p> <p>7017 Full front support with a front and an end panel 7517 Supplementary front panel 7570 Supplementary end panel</p> <p>The bathtub can be supplied to order with <b>glazeplus</b>, a non-slip bottom surface, or support handles. <u>Supplements as stated below:</u></p> <p>1700 Bathtub with <b>glazeplus</b> 1700 Bathtub with non-slip surface treatment 1700 Bathtub with holes for two support handles</p> <p>Two support handles</p>	<p>GB2117000100</p> <p>GB2170170100 GB2175170100 GB2175700100</p> <p>GB2117000113 GB2117000112 GB2117000111</p> <p>GB208B080901</p>	

<p>Bathwater volume: 106 litres</p> 	<p>Basin pictures: see page 96.</p>  	<p><b>1051 Sit-in bath, 1050 x 650 mm.</b> Without supports, with bottom valve</p> <p>7010 Full front support with a front and an end panel 7510 Supplementary front panel 7565 Supplementary end panel</p> <p>The bathtub can be supplied to order with <b>glazeplus</b>, a non-slip bottom surface, or support handles. <u>Supplements as stated below:</u></p> <p>1051 Bathtub with <b>glazeplus</b> 1051 Bathtub with non-slip surface treatment 1051 Bathtub with holes for two support handles</p> <p>Two support handles</p>	<p>GB2110510100</p> <p>GB2170100100 GB2175100100 GB2175650100</p> <p>GB2110510113 GB2110510112 GB2110510111</p> <p>GB208B060901</p>
<p>Bathwater volume: 169 litres</p> 	<p>Basin pictures: see page 96.</p>  	<p><b>1501 Sit-down bathtub 1500 x 700 mm.</b> With handles.</p> <p>Without supports, with bottom valve.</p> <p>7015 Full front support with a front and an end panel 7515 Supplementary front panel 7570 Supplementary end panel 6015 Half-front support with a front and an end panel 6515 Supplementary front panel 6570 Supplementary end panel 6215 Supplement set, front/end panel*</p> <p>*) For converting a previously installed half-front to a full front.</p> <p>The bathtub can be supplied to order with <b>glazeplus</b> or a non-slip bottom surface. <u>Supplements as stated below:</u></p> <p>1501 Bathtub with <b>glazeplus</b> 1501 Bathtub with non-slip surface treatment</p>	<p>GB2115010100</p> <p>GB2170150100 GB2175150100 GB2175700100</p> <p>GB2160150100 GB2165150100 GB2165700100 GB2162150100</p> <p>GB2115010113 GB2115010112</p>











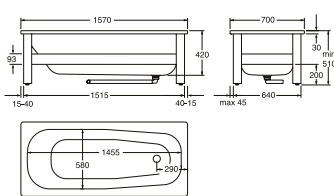

## THE ALTERNATIVE TO SHOWERCURTAINS

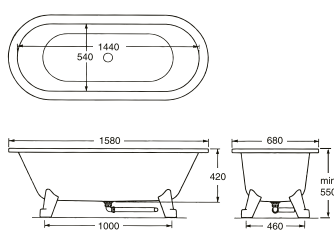
Bathtub walls are a neater and more hygienic alternative to shower curtains. You will find them on page 135.



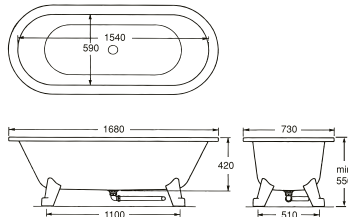



## FRONTLESS BATHTUBS IN ENAMELLED SHEET STEEL

Our bathtub 1571 is 157 cm long, which is the most commonly used size. It has an enamelled exterior, with adjustable legs and no front or end panels. The design is almost minimalistically pure to provide an easy-to-clean tub. It comes complete with white drain pipe and bottom valve. The feet are adjustable (25 mm) . 6316/6368 with adjustable feet (25 mm). Complete with white drain pipe, with pop-up bottom valve. The four feet are supplied unattached along with the bathtub and are to be attached to the fittings on the underside of the tub.

		ART no			
	Basin pictures: see page 96.	 	1571 Bathtub 1570 x 700 mm, Without supports, with bottom valve  1016 Support frame with adjustable feet, 25 mm  The bathtub can be supplied to order with <b>glazeplus</b> , a non-slip bottom surface, or support handles.  <b>Supplements as stated below:</b> 1571 Bathtub with glazeplus 1571 Bathtub with non-slip surface treatment 1571 Bathtub with holes for two support handles Two support handles	GB2115710100  GB2110166500  GB2115701113 GB2115701112 GB2115710111 GB208B080901	
Bathwater volume: 186 litres	Basin pictures: see page 96.		  	<b>6316 Freestanding bath, 1580 x 680 mm.</b> White with white feet, white bottom valve White without feet*, chromed bottom valve Black without feet*, chromed bottom valve  <b>Loose feet</b> NB Remember to order two pairs per tub! White feet, pair Black feet, pair Chrome-plated feet, pair Chrome-plated outlet pipe  The bathtub can be supplied to order with <b>glazeplus</b> or a non-slip bottom surface. <b>Supplements as stated below:</b>  <b>6316 white, with white feet.</b> With <b>glazeplus</b> , chromed bottom valve, white drain pipe With non-slip surface treatment, chromed bottom valve, white drain pipe  <b>6316 white, without feet*</b> With <b>glazeplus</b> , chromed bottom valve, white drain pipe With non-slip surface treatment, chromed bottom valve, white drain pipe  <b>6316 black, without feet*</b> With <b>glazeplus</b> , chromed bottom valve, white drain pipe With non-slip surface treatment, chromed bottom valve, white drain pipe  *Choose feet in the colour you prefer to complete the bathtub set-up.	GB2063160101 GB2063160001 GB2063165601  GB2921200353 GB2921200359 GB2921200358 GB2924300164  GB2063160113 GB2063160112  GB2063160013 GB2063160012  GB2063165613 GB2063165612
Bathwater volume: 209 litres	Basin pictures: see page 96.		  	<b>6368 Freestanding bath, 1680 x 730 mm.</b> White with white feet, white bottom valve White without feet*, chromed bottom valve Black without feet*, chromed bottom valve  <b>Loose feet</b> NB Remember to order two pairs per tub! White feet, pair Black feet, pair Chrome-plated feet, pair Chrome-plated outlet pipe  The bathtub can be supplied to order with <b>glazeplus</b> or a non-slip bottom surface. <b>Supplements as stated below:</b>  <b>6368 white, with white feet.</b> With <b>glazeplus</b> , chromed bottom valve, white drain pipe With non-slip surface treatment, chromed bottom valve, white drain pipe  <b>6368 white, without feet*</b> With <b>glazeplus</b> , chromed bottom valve, white drain pipe With non-slip surface treatment, chromed bottom valve, white drain pipe  <b>6368 black, without feet*</b> With <b>glazeplus</b> , chromed bottom valve, white drain pipe With non-slip surface treatment, chromed bottom valve, white drain pipe  *Choose feet in the colour you prefer to complete the bathtub set-up.	GB2063680101 GB2063680001 GB2063685601  GB2921200353 GB2921200359 GB2921200358 GB2924300164  GB2063680113 GB2063680112  GB2063680013 GB2063680012  GB2063685613 GB2063685612

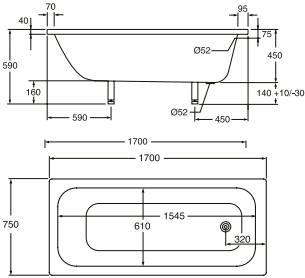
## BATHTUBS FOR BUILDING IN

A bathtub with prominent beading (edging), designed especially to match our Artic range of porcelain. The tub is extra deep and intended for fixed installation/tiling in.

		ART no	
<p>Bathwater volume: 209 litres</p>  	<p>Basin pictures: see page 96.</p>  	<p><b>P110 Artic Bathtub, 1700 x 750 mm with overflow drain</b></p> <p>Without supports, without bottom valve. Designed for tiling in</p>	
		<p><b>Adjustable feet and overflow drain system must be stated as separate item nos</b></p>	GB208P110100
		<p>Adjustable feet</p>	GB208B231500
		<p>Complete bottom valve, pop-up with drain pipe</p> <p>The bathtub can be supplied to order with <b>glazeplus</b>. <u>Price supplements as stated below:</u></p> <p>P110 Bathtub with <b>glazeplus</b></p>	GB2924300131   GB208P110113



## SPECIAL MODELS FOR BUILDING IN

### Bath and shower tubs from Bette

Bette manufactures exclusive bath and shower tubs in both classic and modern designs. All the tubs are made of sheet steel, and most are designed for tiling in. Many can even be fitted with Gustavsberg front panel frames. Contact us and we will send you a brochure that presents the complete range.



## WHIRLPOOL BATHTUBS

Immersing yourself in water and bubbling air raises your body temperature and stimulates both your blood circulation and your metabolism. It is a pleasure that is actually good for you! Whirlpool bathtubs from Gustavsberg – or “massage bathtubs”, as they are actually called – are available in a wide range of styles and models, and with a variety of equipment.

### GOOD TO KNOW ...

- The Gustavsberg massage system mixes air and water in a manner that provides better water circulation and a better massage than other systems. A range of unique solutions provide you an experience of the highest quality.
- All massage bathtubs feature safety intakes as standard. The pump instantly stops pumping if the intake in the tub is covered or blocked.
- A neat and simple rim-mounted control panel makes it simple for you to control your bathing experience.
- All massage bathtubs are fitted with a level sensor that protects against starting with insufficient water. A good feature for when inquisitive children press the buttons, for example.
- Gustavsberg has specially developed a system to ensure that no residual water is left in the hoses. For the best possible hygiene, bathtubs with bottom jets feature an automatic “blow-dry” function that starts after the tub has been emptied.
- Your tub will not tip if you sit on its edge – irrespective of whether it is filled with water or not. The front panel is easy to fit against the tub legs, and it will not come loose even if you move the tub.
- All our tubs are equally suitable for building in and for fitting with a removable front panel.
- The bathtubs are supplied complete with a fitted bottom/rim drain and an anti-tip leg construction.
- Gustavsberg’s bathtubs have been approved by the RAL – Institute for quality assurance and certification. This guarantees the high quality of sanitary acrylics and fibre-plastic, for example.
- All our massage bathtubs are checked and tested thoroughly before delivery in line with the protocols approved by Semko. They are also KEMA labelled. To ensure your safety.
- Gustavsberg provides a 10-year warranty on plastic tubs along with a 5-year material warranty and a 2-year in situ warranty.

### DON'T FORGET ...

- Check the smallest adjustable height of the bathtub to make sure that it can pass through all doorways en route to the bathroom.
- Installation and repairs must only be performed by an authorised electrical fitter. Make sure to read and follow the instructions supplied with the tub.



YOU CAN ORDER THE BATHTUB WITH SUPPORT HANDLES ON THE RIM TO IMPROVE SAFETY AND EASE OF USE.



SUPPORT HANDLES







INSTALLATION

YOU CAN INSTALL MOST OF THE PRODUCTS YOURSELF. HOWEVER, THIS SYMBOL MEANS THAT WE RECOMMEND THAT YOU CONSULT A SKILLED PROFESSIONAL, SUCH AS A PLUMBER, A TILER OR AN ELECTRICIAN.

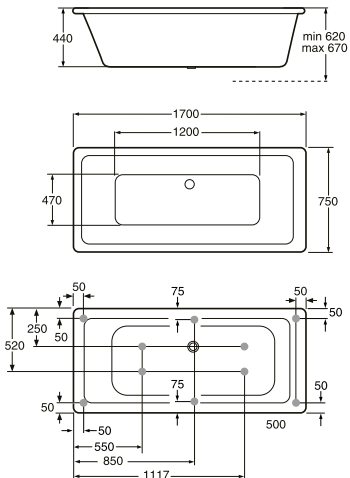
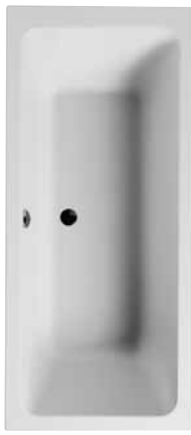

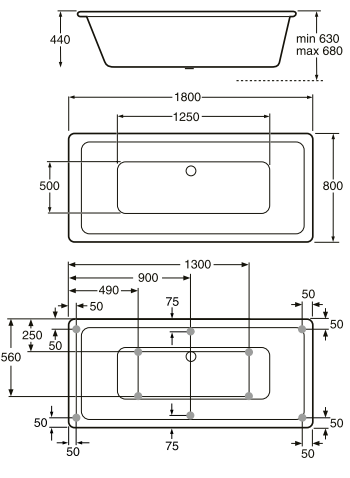



## ARTIC

Artic bathtubs are supplied complete with a fitted bottom drain, overflow and an anti-tip leg construction. The bathtubs are available with the three massage systems described earlier in this brochure, and can also be supplied without any system at all. Artic models are equally suitable for building in and for fitting with removable front and end panels.

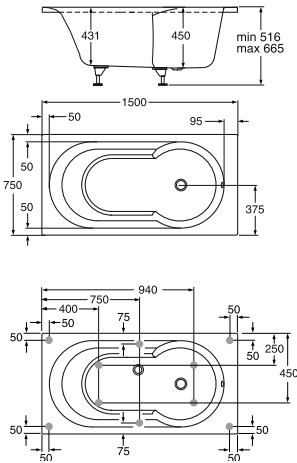
		ART no	
<p><b>ARTIC 1700x750</b></p> 	<div style="display: flex; justify-content: space-around;"> <span>A</span><span>B</span> </div>  <div style="display: flex; justify-content: space-around;"> <span>C</span><span>D</span> </div> <p>The picture shows the bathtub without a system. For location of the jets, see page 53.</p> 	<p><b>Artic rectangular bathtub, 1700 x 750 mm</b> <b>Bathwater volume: 275 litres</b></p> <p>Without system With system 1 With system 2 With system 3</p> <p>Front panel Front and one end panel Front and two end panels</p> <p>When ordering, use the pictures (A–D) to indicate which side(s) is/are to be fitted with panels.</p>	<p>776OB 776S4 776S5 776S6</p> <p>7761A 7761B 7761E</p>
<p><b>ARTIC 1800x800</b></p> 	<div style="display: flex; justify-content: space-around;"> <span>A</span><span>B</span> </div>  <div style="display: flex; justify-content: space-around;"> <span>C</span><span>D</span> </div> <p>The picture shows the bathtub without a system. For location of the jets, see page 53.</p> 	<p><b>Artic rectangular bathtub, 1800 x 800 mm</b> <b>Bathwater volume: 290 litres</b></p> <p>Without system With system 1 With system 2 With system 3</p> <p>Front panel Front and one end panel Front and two end panels</p> <p>When ordering, use the pictures (A–D) to indicate which side(s) is/are to be fitted with panels.</p>	<p>777OB 777S4 777S5 777S6</p> <p>7771A 7771B 7771E</p>

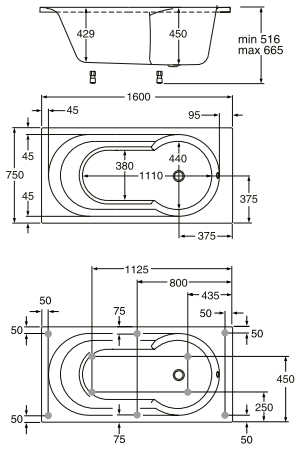
## SKANDIC

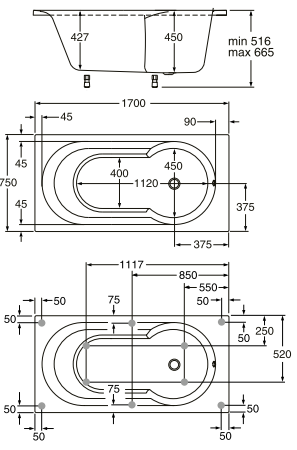









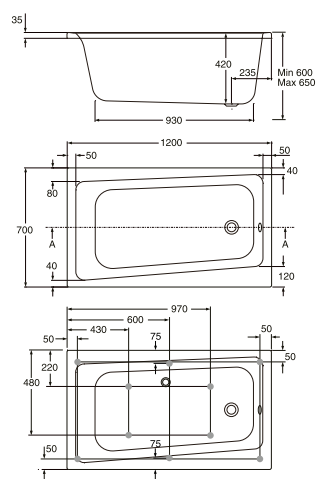

Skandic bathtubs are supplied complete with a fitted bottom drain, overflow and an anti-tip leg construction. The bathtubs are designed to provide the optimal combination of bath and shower. The shower section provides extra space without compromising the bath experience. Skandic bathtubs are available with three massage systems, or without any system at all. Skandic models are equally suitable for building in and for fitting with front and end panels.

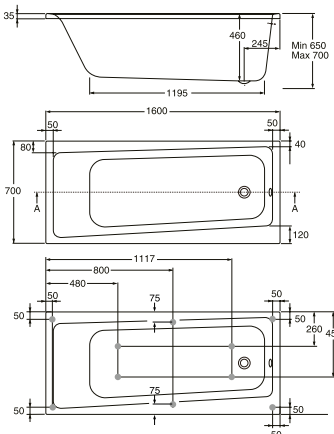
		ART no	
<b>SKANDIC 1500x750</b> 	 <p>The picture shows the bathtub without a system.</p>	<b>Skandic rectangular bathtub 1500 x 750 mm, Bathwater volume: 210 litres</b>  Without system System cannot be fitted to this model  Front panel Front and one end panel Front and two end panels  When ordering, use the pictures (A–D) to indicate which side(s) is/are to be fitted with panels.	772OB   7721A 7721B 7721E
<b>SKANDIC 1600x750</b> 	 <p>The picture shows the bathtub without a system. For location of the jets, see page 53.</p>	<b>Skandic rectangular bathtub 1600 x 750 mm, Bathwater volume: 220 litres</b>  Without system With system 1 With system 2 With system 3  Front panel Front and one end panel Front and two end panels  When ordering, use the pictures (A–D) to indicate which side(s) is/are to be fitted with panels.	773OB 773S4 773S5 773S6  7731A 7731B 7731E
<b>SKANDIC 1700x750</b> 	 <p>The picture shows the bathtub without a system. For location of the jets, see page 53.</p>	<b>Skandic rectangular bathtub 1700x750 mm, Bathwater volume: 230 liter</b>  Without system With system 1 With system 2 With system 3  Front panel Front and one end panel Front and two end panels  When ordering, use the pictures (A–D) to indicate which side(s) is/are to be fitted with panels.	774OB 774S4 774S5 774S6  7741A 7741B 7741E

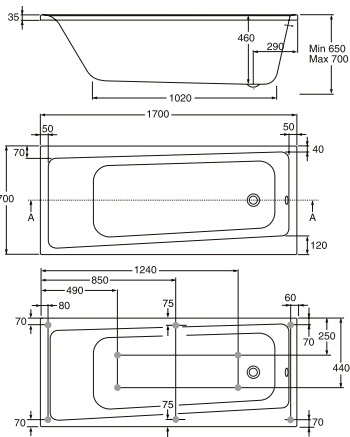

## LOGIC

Logic bathtubs are supplied complete with a fitted bottom drain, overflow and an anti-tip leg construction. The bathtubs are available with the three massage systems described earlier in this brochure, and can also be supplied without a system. Logic models are equally suitable for building in and for fitting with front and end panels.

		ART no	
<div>LOGIC 1200x700</div> <div></div>	<div></div> <div></div> <div>The picture shows the bathtub without a system.</div>	<div>Logic rectangular bathtub 1200 x 700 mm. Intended exclusively for tiling in.</div> <div>Without system System cannot be fitted to this model</div>	<div>796OB</div>
<div>LOGIC 1600x700</div> <div></div>	<div></div> <div></div> <div>The picture shows the bathtub without a system. For location of the jets, see page 53.</div>	<div>Logic rectangular bathtub 1600 x 700 mm. Bathwater volume: 230 litres</div> <div>Without system With system 1 With system 2 With system 3</div> <div>Front panel Front and one end panel Front and two end panels</div> <div>When ordering, use the pictures (A–D) to indicate which side(s) is/are to be fitted with panels.</div>	<div>791OB 791S4 791S5 791S6</div> <div>7911A 7911B 7911E</div>
<div>LOGIC 1700x700</div> <div></div>	<div></div> <div></div> <div>The picture shows the bathtub without a system. For location of the jets, see page 53.</div>	<div>Logic rectangular bathtub 1700 x 700 mm. Bathwater volume: 240 litres</div> <div>Without system With system 1 With system 2 With system 3</div> <div>Front panel Front and one end panel Front and two end panels</div> <div>When ordering, use the pictures (A–D) to indicate which side(s) is/are to be fitted with panels.</div>	<div>792OB 792S4 792S5 792S6</div> <div>7921A 7921B 7921E</div>

		<p><b>Logic corner bathtub 1500 x 1050 mm, left</b> Bathwater volume: 260 litres</p> <p>Without system With system 1 With system 2 With system 3</p> <p>Front panel</p> <p><b>Logic corner bathtub 1500 x 1050 mm, right*</b> Bathwater volume: 260 litres</p> <p>Without system With system 1 With system 2 With system 3</p> <p>Front panel</p> <p>*) The picture and drawing show the right-hand model</p>	<p>752OB 752S4 752S5 752S6</p> <p>7521H</p>	
		<p><b>Logic corner bathtub 1600 x 1050 mm, left</b> Bathwater volume: 270 litres</p> <p>Without system With system 1 With system 2 With system 3</p> <p>Front panel</p> <p><b>Logic corner bathtub 1600 x 1050 mm, right*</b> Bathwater volume: 270 litres</p> <p>Without system With system 1 With system 2 With system 3</p> <p>Front panel</p> <p>*) The picture and drawing show the right-hand model</p>	<p>754OB 754S4 754S5 754S6</p> <p>7541H</p> <p>755OB 755S4 755S5 755S6</p> <p>7551H</p>	
		<p><b>Logic corner bathtub 1350 x 1350 mm</b> Bathwater volume: 230 litres</p> <p>Without system With system 1 With system 2 With system 3</p> <p>Front panel</p>	<p>756OB 756S4 756S5 756S6</p> <p>7561H</p>	
		<p><b>Logic corner bathtub 1400 x 1400 mm</b> Bathwater volume: 240 litres</p> <p>Without system With system 1 With system 2 With system 3</p> <p>Front panel</p>	<p>757OB 757S4 757S5 757S6</p> <p>7571H</p>	

		ART no	
		<b>Logic corner bathtub 1500 x 1500 mm</b> <b>Bathwater volume: 350 litres</b>	
		Without system With system 1 With system 2 (two places with back massage) With system 3 (two places with back massage + 3 extra jets in the bottom)  Front panel	758OB 758S4 758S5  758S6  7581H

## ACCESSORIES

Use accessories to create a bathtub that fully matches your wishes and requirements.

		ART no	
		<b>Handles for rectangular bathtubs</b> Order together with the bathtub.  Chrome, pair	G2
		<b>Neck cushion</b> Cushion made of durable and flexible plastic material that does not soak up water. Attaches to the bathtub rim with suction cups. Suits all bathtubs.  Black	HR
		<b>Maintenance heater,</b> <b>1.5 kW, suits all bathtubs with Systems 2 and 3.</b>  Order together with the bathtub.	HH

## SKANDIC RIM-MOUNTED BATHTUB MIXERS

The distinguishing features of the Skandic range are high-quality products with a clean and simple design. The thermostatic mixers feature automatic scald protection, a hot-water block and ceramic shut-off. The mixers are intended for fitting to the bathtub rim and must be ordered together with the bathtub, which will be prepared for installation. See the positioning options on next page. If no positioning is stated on ordering, the mixer will be placed in Position 1.

ART no			
		<p>Skandic thermostatic mixer, with spout – suits all bathtubs, with or without a system.</p> <p>With extensible hand shower and fixed spout.</p>	TP
		<p>Skandic thermostatic mixer, with filling via rim drain – suits all bathtubs with or without a system.</p> <p>With extensible hand shower</p>	TD

## POSITIONING OPTIONS FOR RIM-MOUNTED MIXERS

If you would like to have your bathtub fitted with a rim-mounted bathtub mixer, please state the mixer position you require when placing your order. There is only one positioning option on most bathtubs, but on Skandic bathtubs there are two.



Artic 1700 x 750



Artic 1800 x 800

Mixer positioning on bathtubs from the Artic range



Skandic 1500 x 750



Skandic 1600 x 750



Skandic 1700 x 750

Mixer positioning on bathtubs from the Skandic range



Logic 1200 x 700



Logic 1600 x 700



Logic 1700 x 700

Mixer positioning on bathtubs from the Logic range



Logic 1500 x 1050, venstre



Logic 1500 x 1050, højre



Logic 1600 x 1050, venstre



Logic 1600 x 1050, højre



Logic 1350 x 1350



Logic 1400 x 1400



Logic 1500 x 1500





## MIXERS FOR BATHROOMS AND KITCHENS

---

Concealed inside all our mixers, you will find water-saving technology. You will also find “food approved” components, as the people in Sweden are fortunate to be able to enjoy drinking water direct from their taps. Take an extra look at Nautic – an environmentally certified mixer that saves both water and energy. If you fit Nautic in your home, you will benefit not only the environment but also your housekeeping budget. If you would like to make a colourful impression, take a look at our Logic range. With their levers in a variety of exchangeable mood colours, these mixers will make your bathroom even more personal. In addition, the levers feature an anti-bacterial, auto-repairing surface finish.

### GOOD TO KNOW ...

---

- As standard, all our kitchen and washbasin mixers feature our patented water-saving technology that saves thousands of litres of water every year. And money, too.
- You can adjust or even deactivate all the energy and water-saving functions in our mixers to suit your individual needs.
- Our mixers can be recycled. All the components are made of food approved materials.
- Simple instructions make it easy for you to set up and use your mixer. For example, you can adjust the scald protection quickly and easily without any specialist tools.
- All single-lever mixers feature ceramic seals. These are tested for at least 450,000 pin movements, which is the equivalent of around 20 years of normal use.
- Kitchen mixers are available with shut-offs for dishwashers and washing machines. One of the requirements for the new installation of kitchen mixers is that the water shut-off be located above the worktop. A practical solution is therefore to integrate this shut-off into the mixer.
- Many stainless worktops are so thin that a kitchen mixer with a high spout may feel a little unstable. Therefore, we recommend fitting our mixers on worktops made of thicker material, or in the worktop itself. However, our range does include a stay to keep the mixer stable on thin worktops, too.
- Self-draining outdoor taps are a smart solution. When you turn them off, they automatically drain the water from the pipes in the wall. This eliminates the risk of costly water damage.
- Many of our washbasin mixers are available with a practical side shower for installing on the wall. The shower matches all washbasins, and if you position it close to a toilet, it makes an excellent substitute for a bidet.

### IMPORTANT CONCEPTS

---

The following pages contain a number of technical terms that may need a little explanation:

**Water connections** refers to the pipes that are connected to the water supply. Our mixers have flexible water connections, which are approved for the Nordic market and facilitate installation.

**c-c** is a measurement (“centre–centre”) that refers to the distance between your incoming supply pipes for hot and cold water.

**Change-over selectors** are a feature of bathtub mixers and determine whether the water comes out of the bath spout or the shower head.



ANTI-BACTERIAL COLOURS

THE MIXER'S ANTI-BACTERIAL SURFACE TREATMENT ON ALL PAINTED LEVERS AND HANDLES COUNTERACTS THE SPREAD OF BACTERIA (SUCH AS PNEUMOCOCCI AND MULTI-RESISTANT BACTERIA), VIRUSES AND FUNGI, FOR EXAMPLE. THE SURFACE TREATMENT HAS A LONG-TERM EFFECT, PROVEN FOR AT LEAST FIVE YEARS.



AUTO-REPAIR COLOURS

THE MIXER FEATURES UNIQUE AUTO-REPAIR PROPERTIES, WHICH MEAN THAT MINOR SCRATCHES THAT APPEAR ON PAINTED LEVERS AND HANDLES IN THE LOGIC RANGE QUITE SIMPLY DISAPPEAR ON THEIR OWN. THE PAINTED SURFACE TREATMENT MAKES THE MIXER MORE DURABLE AND REDUCES THE RISK OF BACTERIA SPREADING.



EVEN TEMPERATURE

THERMOSTATIC MIXERS FEATURE BUILT-IN AUTOMATIC SCALD PROTECTION AND HOT-WATER SAFETY STOP WITH TYPE-APPROVED NON-RETURN VALVES. THIS MEANS THAT THE MIXERS REACT QUICKLY TO THE CHANGES IN TEMPERATURE AND PRESSURE THAT CAN ARISE IN THE WATER FLOW, AND EVEN OUT THE DIFFERENCES.



ECO-TAP

MANY OF OUR MIXERS ARE MARKED WITH THIS SYMBOL. IT REPRESENTS OUR OWN "ECO-TAP" ENVIRONMENTAL CERTIFICATION, WHICH INVOLVES VERY STRINGENT REQUIREMENTS. IN PRACTICE, IT MEANS THAT THE MIXER HELPS YOU EFFORTLESSLY TO SHOW CONSIDERATION FOR THE ENVIRONMENT. THE ECO-TAP FUNCTION COMPRISES: ECO-TAP/ENERGY-SAVING, ECO-TAP/WATER-SAVING.



ECO-TAP / ENERGY-SAVING

A REVOLUTIONARY ENERGY-SAVING FUNCTION THAT CAN HELP REDUCE YOUR ENERGY CONSUMPTION BY 50%. THE SIMPLE SOLUTION IS BASED ON THE FACT THAT YOU HAVE TO MOVE THE LEVER ACTIVELY ALL THE WAY TO THE LEFT TO REACH THE MAXIMUM WATER TEMPERATURE. WHEN YOU RELEASE THE LEVER, IT AUTOMATICALLY RETURNS TO THE PRESET COMFORT TEMPERATURE, APPROX. 38–40 °C. THE COMFORT TEMPERATURE IS FULLY ADJUSTABLE TO MATCH INDIVIDUAL PREFERENCES.



ECO-TAP / WATER-SAVING

THIS MIXER HELPS YOU AVOID USING MORE WATER THAN NECESSARY. THE STARTING POSITION PROVIDES A PRESET COMFORT FLOW, WHICH IS SUFFICIENT FOR WASHING UP OR WASHING YOUR HANDS, FOR EXAMPLE. TO OPEN THE FULL FLOW, YOU NEED TO LIFT THE LEVER TO ITS HIGHEST POSITION. WHEN YOU RELEASE THE LEVER, IT AUTOMATICALLY RETURNS TO THE COMFORT FLOW POSITION. THE FLOW FUNCTION IS FULLY ADJUSTABLE TO SUIT INDIVIDUAL PREFERENCES.

## LOGIC WASHBASIN MIXERS

You can now add a little more colour to your bathroom. Logic is the first range of mixers that allows you to choose the colour of the lever. There are four different mood colours to choose between. The mixer is delivered in chrome as standard, and the coloured parts are supplied separately. The mixers are available with a practical hand shower for cleaning and extra hygiene. They are supplied with flexible water connections to simplify installation, and they feature all our energy-saving functions, which can even be adjusted to raise or lower the level of savings.

ART no					
		<b>Logic washbasin mixer</b> Classy Chrome, without bottom valve  <b>Accessories:</b> Push-down valve, Classy Chrome  <b>Replacement lever in the following colours:</b> Sinful Black Perfect White Moody Blue Crazy Orange  	GB41214951  GB41636575 01  GB41638515-23 GB41638515-25 GB41638515-36 GB41638515-38		
		<b>Logic washbasin mixer with chromed hand shower and wall fitting</b> Classy Chrome, without bottom valve  <b>Accessories:</b> Push-down valve, Classy Chrome  <b>Replacement lever in the following colours:</b> Sinful Black Perfect White Moody Blue Crazy Orange  	GB41214961  GB41636575 01  GB41638515-23 GB41638515-25 GB41638515-36 GB41638515-38		

## COLORIC WASHBASIN MIXERS







The colour of Coloric is a hard anodized aluminium. This makes the finish just as hard-wearing as a chromed mixer. The washbasin mixer is supplied with water-saving technology and comes with flexible connection hoses.

ART no				
		<b>Coloric washbasin mixer without bottom valve</b>  Sinful Black Rough Aluminium Heavenly Champagne Moody Blue Passionate Red  Supplements Push-down valve		GB41219051-23 GB41219051-46 GB41219051-47 GB41219051-36 GB41219051-49  GB41636575 01
		<b>Coloric washbasin mixer without bottom valve with chromed hand shower and wall fitting</b>  Sinful Black Rough Aluminium Heavenly Champagne Moody Blue Passionate Red  Supplements Push-down valve		GB41219151-23 GB41219151-46 GB41219151-47 GB41219151-36 GB41219151-49  GB41636575 01

## NAUTIC WASHBASIN MIXERS

The mixers are available with a practical hand shower for cleaning and extra hygiene. You can also lock the temperature of the hot water for increased scald protection. They are supplied with flexible water connections to simplify installation, and they feature all our energy-saving functions, which can even be adjusted to raise or lower the level of savings.

ART no				
		<b>Nautic washbasin mixer</b>  With bottom valve, with lifting rod Without bottom valve, with chain link		GB41214041 GB41214047
		<b>Nautic washbasin mixer</b>  With bottom valve, with strainer-plug valve		GB41214043

		<p><b>Nautic washbasin mixer with 160 mm lever</b></p> <p>Without bottom valve, with chain link</p> <p> </p>		GB41214047-64	
		<p><b>Nautic washbasin mixer with chromed hand shower and wall fitting</b></p> <p>With bottom valve, with lifting rod and chain link Without bottom valve, with chain link</p> <p> </p>		GB41214141 GB41214147	
		<p><b>Nautic washbasin mixer with 150 mm spout movable 60°</b></p> <p>Without bottom valve</p> <p> </p>		GB41214045	
		<p><b>Nautic washbasin mixer with 150 mm spout, movable 60° with chromed hand shower and wall fitting</b></p> <p>Without bottom valve</p> <p> </p>		GB41214145	



## LOGIC SENSOR-CONTROLLED WASHBASIN MIXER

Sensor-controller mixers are primarily popular in public settings, but are just as good to install in your home. The mixer is delivered correctly set from the factory, which means that no adjustment is necessary for normal installation. However the sensor sensitivity can be adjusted – without tools – if required. To deactivate the mixer – during cleaning, for example – cover the sensor “eye” for five seconds and the mixer will be inactive for one minute.

ART no				
		<b>Logic washbasin mixer</b> Without bottom valve, Classy Chrome <b>Accessories:</b> Push-down valve, Classy Chrome	GB41214981	
			GB41636575 01	

## NAUTIC BIDET MIXER

The designation “with bottom valve” means that the mixer is equipped with a lifting valve. The drawings below show the mixer with a bottom valve. You can lock the temperature of the hot water for increased scald protection. Nautic mixers are supplied with flexible water connection hoses to facilitate fitting.

ART no				
		<b>Nautic bidet mixer with swivel areator</b> With bottom valve, with lifting rod  	GB41214071	

## LOGIC THERMOSTATIC SHOWER MIXER

You can now add a little more colour to your bathroom. Logic is the first range of mixers that allows you to choose the colour of the flow and temperature controls. There are four different mood colours to choose between. The mixer is delivered in chrome as standard, and the coloured parts are supplied separately. With a thermostatic mixer, you can improve both comfort and safety – particularly in the shower. Thermostatic mixers feature built-in automatic scald protection and hot-water safety stop, ceramic shut-off and type-approved non-return valves. They react quickly to the changes in pressure and temperature that can occur in water flows. Shut-off button at 38°C.

ART no				
		<b>Logic shower mixer, thermostatic with top mounted shower connection</b> 160 c-c, Classy Chrome 150 c-c, Classy Chrome  <b>For replacement with coloured part.</b> <b>Set of flow and temperature knobs.</b> Sinful Black Perfect White Moody Blue Crazy Orange		GB41204924 GB41214924
				GB41638528-23 GB41638528-25 GB41638528-36 GB41638528-38
		<b>Logic shower mixer, thermostatic with shower connection below</b> 160 c-c, Classy Chrome 150 c-c, Classy Chrome  <b>For replacement with coloured part.</b> <b>Set of flow and temperature knobs.</b> Sinful Black Perfect White Moody Blue Crazy Orange		GB41204904 GB41214904
				GB41638528-23 GB41638528-25 GB41638528-36 GB41638528-38







## COLORIC THERMOSTATIC SHOWER MIXER

The colour of Coloric is a hard anodized aluminium. This makes the finish just as hard-wearing as a chromed mixer. A thermostatic mixer improves both comfort and safety – particularly in the shower. Thermostatic mixers feature built-in automatic scald protection and type-approved non-return valves. They react quickly to the changes in pressure and temperature that can occur in water flows. Shut-off button at 38°C.

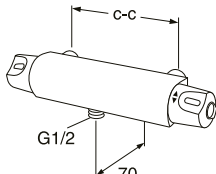
ART no				
		<b>Coloric shower mixer thermostatic with shower connection below 160 c-c</b> Sinful Black Rough Aluminium Heavenly Champagne Moody Blue Passionate Red  <b>Coloric shower mixer thermostatic with shower connection below 150 c-c</b> Sinful Black Rough Aluminium Heavenly Champagne Moody Blue Passionate Red		GB41209204-23 GB41209204-46 GB41209204-47 GB41209204-36 GB41209204-49
				GB41219204-23 GB41219204-46 GB41219204-47 GB41219204-36 GB41219204-49
		<b>Coloric shower mixer thermostatic with top mounted shower connection 160 c-c</b> Sinful Black Rough Aluminium Heavenly Champagne Moody Blue Passionate Red  <b>Coloric shower mixer thermostatic with top mounted shower connection 150 c-c</b> Sinful Black Heavenly Champagne Rough Aluminium Moody Blue Passionate Red		GB41209224-23 GB41209224-46 GB41209224-47 GB41209224-36 GB41209224-49
				GB41219224-23 GB41219224-47 GB41219224-46 GB41219224-36 GB41219224-49

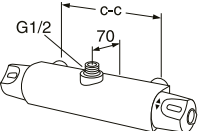

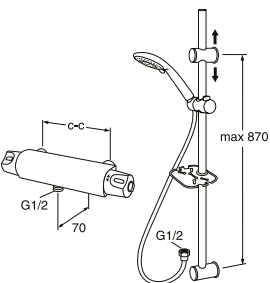
## NAUTIC THERMOSTATIC SHOWER MIXER

Improves both comfort and safety – particularly in the shower. Thermostatic mixers feature built-in automatic scald protection and type-approved non-return valves. They react quickly to the changes in pressure and temperature that can occur in water flows. Shut-off button at 38°C and adjustable shut-off button for flow.

ART no				
		<b>Nautic thermostatic shower mixer with shower connection below</b>  160 c-c 150 c-c  	GB41205304 GB41215304	
		<b>Nautic Thermostatic shower mixer with top-mounted connection</b>  160 c-c 150 c-c  	GB41205324 GB41215324	
		<b>Nautic Thermostatic Combi shower mixer shower connection below.</b>  160 c-c  The package consists of: Mixer GB41205304 Shower set GB41103250 9l flow limiter, GB41103614  150 c-c  The package consists of: Thermostatic shower mixer GB41216304. Otherwise, as above  	GB41205387       GB41215387	

## LOGIC THERMOSTATIC BATHTUB MIXER

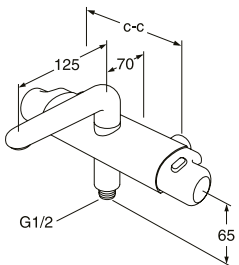
You can now add a little more colour to your bathroom. Logic is the first range of mixers that allows you to choose the colour of the flow and temperature controls. There are four different mood colours to choose between. The mixer is delivered in chrome as standard, and the coloured parts are supplied separately. The change-over selector is concealed in the connection. Simply press the hose connector up to switch the flow to the shower. It will return automatically to the bathtub filler afterwards. Thermostatic mixers feature built-in automatic scald protection and hot-water safety stop, ceramic shut-off and type-approved non-return valves. They react quickly to the changes in pressure and temperature that can occur in water flows. Shut-off button at 38°C.

		ART no	
		<b>Logic bathtub mixer, thermostatic</b> 160 c-c, Classy Chrome 150 c-c, Classy Chrome <b>For replacement with coloured part.</b> <b>Set of flow and temperature knobs</b> Sinful Black Perfect White Moody Blue Crazy Orange	
		GB41204933 GB41214933 GB41638528-23 GB41638528-25 GB41638528-36 GB41638528-38	



## COLORIC THERMOSTATIC BATHTUB MIXER

The colour of Coloric is a hard-anodized aluminium. This makes the finish just as hard-wearing as a chromed mixer. A thermostatic mixer improves both comfort and safety. Thermostatic mixers feature built-in automatic scald protection and type-approved non-return valves. They react quickly to the changes in pressure and temperature that can occur in water flows. Shut-off button at 38°C.

		RSK no	ART no
		<b>Coloric bathtub-mixer, thermostatic</b> 160 c-c Sinful Black Rough Aluminium Heavenly Champagne Moody Blue Passionate Red 150 c-c Sinful Black Rough Aluminium Heavenly Champagne Moody Blue Passionate Red	
		GB41209223-23 GB41209223-46 GB41209223-47 GB41209223-36 GB41209223-49 GB41219223-23 GB41219223-46 GB41219223-47 GB41219223-36 GB41219223-49	

## NAUTIC THERMOSTATIC BATHTUB MIXER

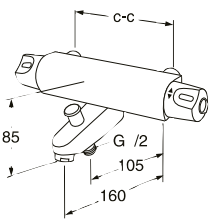
A thermostatic mixer improves both comfort and safety. Thermostatic mixers feature built-in automatic scald protection and with type-approved non-return valves. They react quickly to the changes in pressure and temperature that can occur in water flows. Shut-off button at 38°C and adjustable shut-off button for flow.

		RSK no	ART no
		<b>Nautic thermostatic bathtub mixer</b> 160 c-c The package consists of: Mixer GB41205304 Outlet spout GB41636820 150 c-c The package consists of: Mixer GB41215304 Outlet spout GB41636820	
		GB41205333 GB41215333	











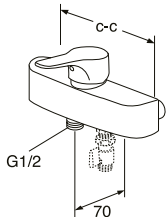

## COLORIC SINGLE-LEVER MIXER, SHOWER

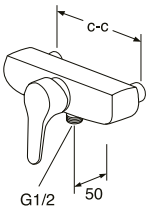
The colour of Coloric is a hard-anodized aluminium. This makes the finish just as hard as a chromed mixer. You can also lock the temperature of the hot water for increased scald protection.

ART no				
		<p>Coloric single-lever shower mixer, 150 c-c incl excenter to mount the mixer as 160 c-c. Shower connection below</p> <p>Sinful Black Rough Aluminium Heavenly Champagne Moody Blue Passionate Red</p> 	<p>GB41219004-23 GB41219004-46 GB41219004-47 GB41219004-36 GB41219004-49</p>	

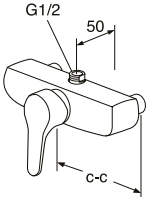
## NAUTIC WALL-MOUNTED SINGLE-LEVER MIXER

Nautic features a ceramic seal and a top or bottom-mounted shower connection. You can also lock the temperature of the hot water for increased scald protection. The adjustable energy-saving functions are supplied activated, but can be adjusted to suit your wishes or requirements. The mixers can be combined with all spouts for bathtubs, washbasins or kitchen sinks.

ART no				
		<p><b>Nautic shower mixer.</b> Shower connection below and with extra water outlet</p> <p>160 c-c 150 c-c</p> <p><b>Supplements</b> Valve/extra water outtake</p>  	<p>GB41204004 GB41214004 FG079805705</p>	
		<p><b>Nautic shower mixer with lever down wards.</b> Shower connection below</p> <p>160 c-c 150 c-c</p>  	<p>GB41204014 GB41214014</p>	
		<p><b>Nautic shower mixer with lever down wards.</b> Top-mounted shower connection and plugged outlet at the bottom</p> <p>160 c-c 150 c-c</p>  	<p>GB41204024 GB41214024</p>	













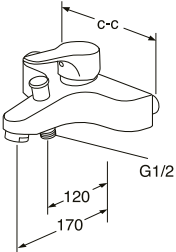

## COLORIC SINGLE-LEVER BATHTUB MIXER

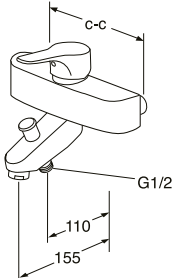
The colour of Coloric is a hard anodized aluminium. This makes the finish just as hard-wearing as a chromed mixer. You can lock the temperature of the hot water for increased scald protection.

ART no				
		<b>Coloric single-lever bathtub mixer</b> 150 c-c incl excenter to mount the mixer as 160 c-c.  Sinful Black Rough Aluminium Heavenly Champagne Moody Blue Passionate Red	GB41219023-23 GB41219023-46 GB41219023-47 GB41219023-36 GB41219023-49	
				

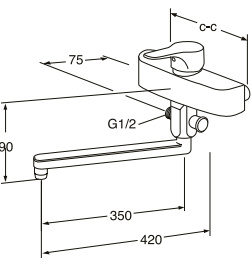

## NAUTIC SINGLE LEVER BATHTUB MIXER

With pull-operated diverter for shower or bathtub, and ceramic seal. You can lock the temperature of the hot water for increased scald protection. The adjustable energy-saving functions are supplied activated, but can be adjusted to suit your wishes or requirements. The mixers are supplemented with spouts for bathtubs, washbasins or kitchen sinks.

ART no				
		<b>Nautic bathtub mixer</b>  160 c-c 150 c-c	GB41204023 GB41214023	
		 		
		<b>Nautic bathtub mixer</b>  160 c-c 150 c-c	GB41204033 GB41214033	
		 		
		<b>Nautic bathtub mixer with moveable outlet spout</b>  160 c-c 150 c-c	GB41204035 GB41214035	
		 		

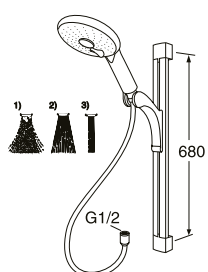

## COLORIC SHOWER SET

Shower set in hard anodized aluminium, with metallised hose. Can be combined with all our bathtub and shower mixers, but is designed to fit the Coloric range of mixers.

ART no				
		<b>Coloric shower set with 1.75 m hose.</b>  Sinful Black Rough Aluminium Heavenly Champagne Moody Blue Passionate Red		

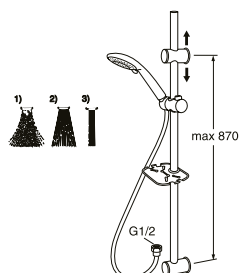

## SHOWER SET

Chrome shower set with metallised hose and adjustable upper holder, including soap dish with hangers. Can be combined with all our bathtub and shower mixers.

ART no				
		<b>Shower set with 1.75 m hose</b> <b>Including soap dish with hangers.</b>		



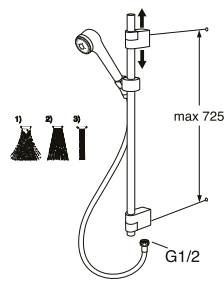

## NAUTIC II SHOWER SET

Chrome shower set with metallised hose and adjustable upper holder. Can be combined with all our bathtub and shower mixers.

ART no				
		<b>Nautic II shower set with 1.75 m hose</b>  Crome		

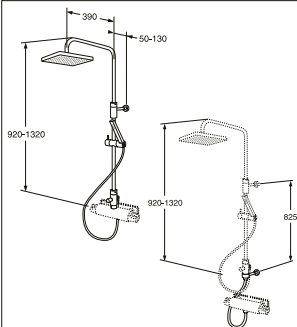
## FIXED SHOWER SET

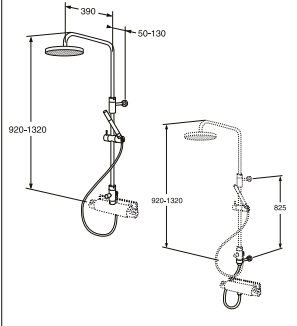
Large, fixed ceiling shower with generous flow of water. Separate hand shower on slider and fixed wall rail. The shower can be attached to the top or the bottom (fitting required) of the mixer.

ART no				
		<b>G1 Fixed shower</b> With generous flow of water. For mixers with a top-mounted connection. Shower head measures 200x200 mm.  Consists of: Fixed shower head Hand shower on slider Pull-operated selector 1.75 m metallised hose  <b>Supplement</b> Wall fixation for shower mixer equipped with water connection below	GB41103225	
			GB41638464	
		<b>G2 Fixed shower</b> With generous flow of water. For mixers with a top-mounted connection. Shower head measures diameter 200 mm.  Consists of: Fixed shower head Hand shower on slider Pull-operated selector 1.75 m metallised hose  <b>Supplement</b> Wall fixation for shower mixer equipped with water connection below	GB41103220	
			GB41638464	

## HAND SHOWER AND WALL FITTING

In case there is no room for a complete shower set the hand shower with wall fitting can be a good solution.

ART no				
	Hand shower		GB41636596 00	
	Hose		GB41636266 00	
	Wall fitting		GB41637575	

## LOGIC KITCHEN MIXER

You can now add a little more colour to your kitchen. Logic is the first range of mixers that allows you to choose the colour of the lever and the dishwasher shut-off. There are four different mood colours to choose between. The mixer is delivered in chrome as standard, and the coloured parts are supplied separately. Logic mixers feature technology designed to save both energy and water, and is fitted with ceramic seals. They also have a moveable spout, which can swing through 110°. The mixers are available with or without a shut-off for the water supply to a dishwasher or washing machine. They are supplied with flexible water connections to simplify installation, and they feature all our energy-saving functions, which can even be adjusted to raise or lower the level of savings.

ART no				
		<b>Logic kitchen mixer with high spout</b> Classy Chrome  <b>Replacement lever in the following colours:</b> Sinful Black Perfect White Moody Blue Crazy Orange		GB41204956  GB41638515-23 GB41638515-25 GB41638515-36 GB41638515-38
				GB41204996  GB41638520-23 GB41638520-25 GB41638520-36 GB41638520-38
		<b>Logic kitchen mixer with high spout and dish- washer shut off</b> Classy Chrome  <b>Replacement lever and dishwasher shut-off in the following colours:</b> Sinful Black Perfect White Moody Blue Crazy Orange		







## LOGIC WALL-MOUNTED SINGLE-LEVER MIXER

You can now add a little more colour to your bathroom. Logic is the first range of mixers that allows you to choose the colour of the lever. There are four different mood colours to choose between. The mixer is delivered in chrome as standard, and the coloured parts are supplied separately. The wall-mounted single-lever mixer is a universal mixer that can be supplied as a shower mixer or, if you fit it with an outlet spout, as a bathtub mixer or a wall-mounted kitchen mixer. It features adjustable energy-saving functions that can be activated as required.

ART no				
		<b>Logic single-lever mixer for wall mounting</b> 160 c-c, Classy Chrome 150 c-c, Classy Chrome  <b>Logic spout for model GB41204934/GB41214934</b> with diverter 85mm spout 150mm spout  <b>Replacement lever in the following colours:</b> Sinful Black Perfect White Moody Blue Crazy Orange		GB41204934 GB41214934
				GB41636820 GB41633631 GB41633632  GB41638515-23 GB41638515-25 GB41638515-36 GB41638515-38



Contact your retailer for price information. We reserve the right to make changes and cannot accept any responsibility for printing errors. Please check in advance prior to making important decisions.



		<p><b>Nautic kitchen mixer with low cast spout, with dishwasher shut-off</b></p> <p>With automatic shut-off hand shower</p> <p>With automatic shut-off dish brush</p> <p>Connection angle to bench dishwasher or coffee machine</p>  	<p>GB41204095</p> <p>GB41204195</p> <p>GB41204195-88</p> <p>GB41635790-01</p>	
		<p><b>Nautic kitchen mixer for wallmounting Moveable outlet spout mounted from above</b></p> <p>160 c-c</p>  	<p>GB41204256</p>	
		<p><b>Nautic kitchen mixer for wallmounting Moveable outlet spout mounted from below and with extra water outlet</b></p> <p>160 c-c</p> <p><b>Supplements</b> Valve/extra water outtake</p>  	<p>GB41204255</p> <p>FG079805705</p>	

## ND 40 KITCHEN MIXERS

Fitted with a ceramic seal and equipped with water-saving technic. Features a swiveling spout, 110°. The mixers are available with or without shut-off for water supply to dishwasher or washing machine. You can also lock the temperature of the hot water for increased scald protection. The kitchen mixer is delivered with flexible water connections to facilitate fitting.

		<p><b>ND 40 kitchen mixer with high cast spout, without dishwasher shut-off</b></p> <p>With automatic shut-off hand shower</p>  	<p>GB41209455</p> <p>GB41209451</p>	
		<p><b>ND 40 kitchen mixer with high cast spout, with dishwasher shut-off</b></p> <p>With automatic shut-off hand shower</p> <p>Connection angle to bench dishwasher or coffee machine</p>  	<p>GB41209495</p> <p>GB41209491</p> <p>GB41635790-01</p>	

## OUTDOOR TAP

Outdoor taps are available with removable handles or wheels. Both models are self-draining, which means that they empty both the pipe and the hose when they are shut off – so they can deal with winter temperatures without freezing solid.

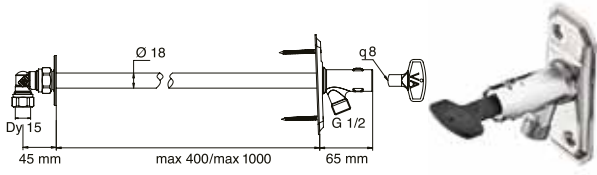
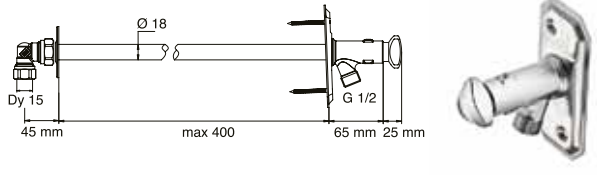
ART no				
	<b>Outdoor tap with non-return valve and key shaped knob</b>			
	For wall thicknesses of max. 400 mm For wall thicknesses of max. 1000 mm			
	<b>Outdoor tap with non-return valve and wheel shaped knob</b>			
	For wall thicknesses of max. 400 mm			
			FG1015062 GB410105070	
			GB410105061	





## SHOWERS

A neater shower is often a better shower. When the shape and material are of the highest quality, the function and experience usually follow suit. Glass is the perfect material for wetrooms. Solutions involving glass walls and doors are hard to beat and produce an aesthetically pleasing impression. Glass also lets in more light and is easy to keep clean. The design of our showers is pure and unassuming, which adds a timeless dimension to your bathroom. The wall and floor profiles are adjustable so you can be sure of a level shower even if the walls are angled and the floor slopes.

### GOOD TO KNOW ...

- Safety requirements are strict, and we test our products in accordance with CE norms for safety, function, tightness and durability.
- Our most popular model is the shower wall, which is usually fitted directly to a water-resistant floor that slopes gently down to a drain outlet.
- Shower cabins are the best solution for rooms with walls and floors that may not be fully water-tight. Shower cabins are actually enclosed, water-tight rooms. All you need is a spare square metre and access to hot and cold water.
- In order to be able to fit a shower cabin without any problems, your bathroom ceiling height should be at least 250 cm.
- When measuring the size of unequal-sided shower walls (e.g. 100 x 80), tape a corner on the floor and measure from left to right. This helps ensure that you measure correctly.

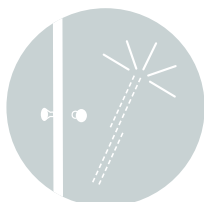





CLEAR GLASS

SHOWER WALLS ARE CONSTANTLY SUBJECTED TO WATER, SOAP, OILS, SHAMPOO AND LIMESCALE. FOR THIS REASON, ALL GUSTAVSBERG SHOWERS ARE FITTED WITH "CLEAR GLASS" – A PROTECTIVE EXTERIOR LAYER THAT FACILITATES CLEANING AND HELPS REDUCE THE AMOUNT OF DETERGENT YOU NEED TO USE.

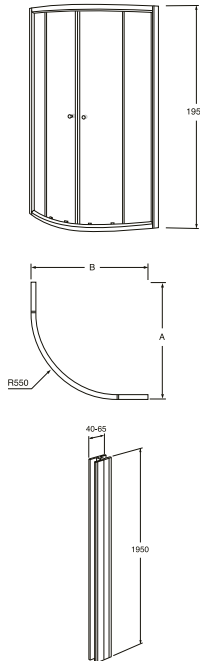

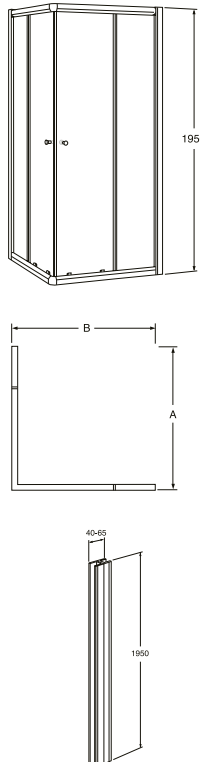

## SLIDING DOORS FOR CORNER INSTALLATION

A wide range of shower corners in a variety of sizes. Thanks to their special design, they suit most bathrooms perfectly. White or chromed profiles and safety glass walls. Our "tilt-in" function makes it simple to separate the walls, which facilitates cleaning and improves hygiene. Detailed dimension sketches of the various sizes are available at [www.gustavsberg.com](http://www.gustavsberg.com). The measurements stated under 'AxB' relate to the outside measurements of the profile. The stated maximum measurements can only be achieved when fitting to straight and straight-angle floors and walls.

		AxB Width dimension/adjustability in mm.		ART no	
		<b>NQ shower corner with curved sliding doors</b>  With chromed profiles; 6 mm walls  NQ80G-C, 80 x 80 cm NQ90G-C, 90 x 90 cm NQ100G-C, 100 x 100 cm NE-C Extra width profile, chrome  With white profiles; 6 mm walls  NQ80G-W, 80 x 80 cm NQ90G-W, 90 x 90 cm NQ100G-W, 100 x 100 cm NE-W Extra width profile, white		780–805 x 780–805 880–905 x 880–905 980–1005 x 980–1005 Extra width adjustment 40–65 mm	UDW8080NAU164W-61 UDW9090NAU164W-61 UDW1010NAU164W-61 UPGUHWP-61
				780–805 x 780–805 880–905 x 880–905 980–1005 x 980–1005 Extra width adjustment 40–65 mm	UDW8080NAU164W-01 UDW9090NAU164W-01 UDW1010NAU164W-01 UPGUHWP-01
					
		<b>NC shower corner with straight sliding doors</b>  With chromed profiles; 8 mm walls  NC80G-C 80 x 80 cm NC90G-C 90 x 90 cm NC100G-C 100 x 100 cm NC89G-C 80 x 90 cm NC98G-C 90 x 80 cm NC810G-C 80 x 100 cm NC108G-C 100 x 80 cm NE-C Extra width profile, chrome  With white profiles; 8 mm walls  NC80G-W, 80 x 80 cm NC90G-W, 90 x 90 cm NC100G-W, 100 x 100 cm NC89G-W, 80 x 90 cm NC98G-W, 90 x 80 cm NC810G-W, 80 x 100 cm NC108G-W, 100 x 80 cm NE-W Extra width profile, white		780–805 x 780–805 880–905 x 880–905 980–1005 x 980–1005 780–805 x 880–905 880–905 x 780–805 780–805 x 980–1005 980–1005 x 780–805 Extra width adjustment 40–65 mm	UDW8080NAU120W-61 UDW9090NAU120W-61 UDW1010NAU120W-61 UDW8090NAU120RW-61 UDW9080NAU120LW-61 UDW8010NAU120RW-61 UDW1080NAU120LW-61 UPGUHWP-61
				780–805 x 780–805 880–905 x 880–905 980–1005 x 980–1005 780–805 x 880–905 880–905 x 780–805 780–805 x 980–1005 980–1005 x 780–805 Extra width adjustment 40–65 mm	UDW8080NAU120W-01 UDW9090NAU120W-01 UDW1010NAU120W-01 UDW8090NAU120RW-01 UDW9080NAU120LW-01 UDW8010NAU120RW-01 UDW1080NAU120LW-01 UPGUHWP-01
					

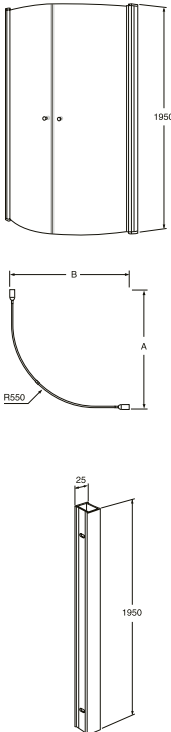
## HINGED DOORS FOR CORNER INSTALLATION

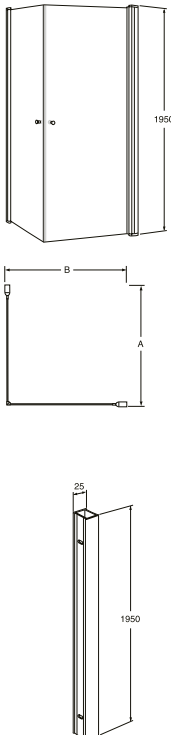
The design is pure and simple and matches all porcelain ranges. The showers feature safety glass walls and a bare minimum of profiles, which facilitates cleaning. Built-in elevating brackets lift the doors when you open them. The doors open both inwards and outwards – which can save a lot of space. Detailed dimension sketches of the various sizes are available at [www.gustavsberg.com](http://www.gustavsberg.com) The measurements stated under 'AxB' relate to the outside measurements of the profile. The stated maximum measurements can only be achieved when fitting to straight and straight-angle floors and walls.

		AxB	Width dimension/adjustability in mm.	ART no	
		<b>SQ shower corner with curved hinged doors</b>  With chromed profiles; 6 mm walls  SQ80G, 80x80 cm SQ90G, 90x90 cm SQ100G, 100x100 cm SQ810G, 80x100 cm SQ108G, 100x80 cm SQ89G, 80x90 cm SQ98G, 90x80 cm  SE-C Width profile, chrome UPGUYDG262-337  	780–800x780–800 880–900x880–900 980–1000x980–1000 780–800x980–1000 980–1000x780–800 780–800x880–900 880–900x780–800  Additional adjustment width 25 mm	UDW8080SKA120W-61 UDW9090SKA120W-61 UDW1010SKA120W-61 UDW8010SKA120RW-61 UDW1080SKA120LW-61 UDW8090SKA120RW-61 UDW9080SKA120LW-61	
		<b>SC shower corner with straight hinged doors</b>  With chromed profiles; 8 mm walls  SC80G, 80x80 cm SC90G, 90x90 cm SC100G, 100x100 cm SC810G, 80x100 cm SC108G, 100x80 cm SC89G, 80x90 cm SC98G, 90x80 cm  SE-C Width profile, chrome UPGUYDG262-337  Hint: The doors can also be fitted in a straight line in a niche. See page 22.  	780–800x780–800 880–900x880–900 980–1000x980–1000 780–800x980–1000 980–1000x780–800 780–800x880–900 880–900x780–800  Additional adjustment width 25 mm	UDW8080SKA160W-61 UDW9090SKA160W-61 UDW1010SKA160W-61 UDW8010SKA160RW-61 UDW1080SKA160LW-61 UDW8090SKA160RW-61 UDW9080SKA160LW-61	



## HINGED DOORS FOR NICHE INSTALLATION

The design is pure and simple and matches all porcelain ranges. The showers feature safety glass walls and a bare minimum of profiles, which facilitates cleaning. Built-in elevating brackets lift the doors when you open them. The doors open both inwards and outwards – which can save a lot of space. Detailed dimension sketches of the various sizes are available at [www.gustavsberg.com](http://www.gustavsberg.com) The maximum measurements stated under 'A' can only be achieved when fitting to straight and straight-angle floors and walls.

		A Width dimension/adjustability in mm.		ART no	
		<b>SA straight hinged door for niche installation</b>  With chromed profiles; 8 mm walls  SA80G,                      80 cm SA90G,                      90 cm SA100G,                    100 cm  SE-C Width profile, chrome		780 – 820 880 – 920 980 – 102  Additional adjustment width 25 mm	
				UDW0080SKA100W-61 UDW0090SKA100W-61 UDW0100SKA100W-61  UPGUYDG262-337	
					

## SHOWER CABIN WITH BUILT-IN MIXER

A shower cabin is a versatile solution if the walls and/or floors in your bathroom are without a wetroom membrane. A spare corner, connection to a water supply and a drain are all you need. The rear walls feature patterned glass to conceal connection hoses and ensure a neater installation. White or chromed profiles. The feet and the bearing construction of the cabinet are concealed behind panels that are easy to remove for cleaning. The "tilt-in" function allows you to remove the doors for simpler cleaning and improved hygiene. Please note that the shower cabins below are delivered complete with a built-in thermostat mixer and with a Nautic II shower set enclosed.

		Width measurement in mm		ART no	
		<b>NACC shower cabin with straight sliding doors</b>  With chromed profiles; 6 mm walls NACC  With white profiles; 6 mm walls NACC		900x900	USE90NAC10SS61W-01
				900x900	USE90NAC10SS01W-01
		<b>NACQ shower cabin with curved sliding doors</b>  With chromed profiles; 6 mm walls NACQ  With white profiles; 6 mm walls NACQ		900x900	USE90NAC40SS61W-01
				900x900	USE90NAC40SS01W-01





## SHOWER CABIN

A shower cabin is a versatile solution if the walls and/or floors in your bathroom are without a wetroom membrane. A spare corner, connection to a water supply and a drain are all you need. The rear walls feature patterned glass to conceal connection hoses and ensure a neater installation. White or chromed profiles. The feet and the bearing construction of the cabinet are concealed behind panels that are easy to remove for cleaning. The "tilt-in" function allows you to remove the doors for simpler cleaning and improved hygiene. Suitable mixers for shower cabinets are to be found on the mixer assortment pages.

		Width measurement in mm	ART no	
		<b>NCC shower cabin with straight sliding doors, 80x80 cm</b>  With chromed profiles; 6 mm walls NCC-G 80C  With white profiles; 6 mm walls NCC-G 80W		
		800x800	UPGUYDG262-337	
		<b>NCC shower cabin with straight sliding doors, 90x90 cm</b>  With chromed profiles; 6 mm walls NCC-G 90C		
		900x900	USE90NOC10SS61W-01	
		<b>Mixer attachment (pair) for 160 c-c shower mixers</b>  Needed to enable installation of the mixer in the shower cabinet.		
			UPGUYDG262-337	

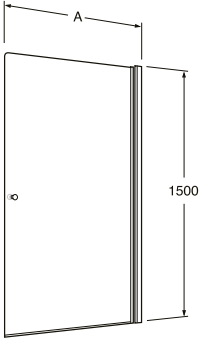
## BATHTUB WALLS

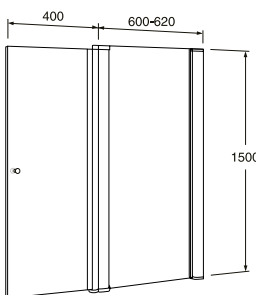
A neater and more hygienic alternative to shower curtains. The design is pure and simple and matches all rectangular bathtub models. The bathtub walls are made of safety glass and feature a bare minimum of profiles, which facilitates cleaning. The walls open both inwards and outwards. Detailed dimension sketches of each of the sizes are available at [www.gustavsberg.com](http://www.gustavsberg.com). The max. dimension stated under "A" can only be achieved with straight and right-angled walls.

		A Width dimension/adjustability in mm.		ART no	
		<b>LB bathtub wall</b> With chromed profiles; 6 mm walls LB70G, 70 cm LB80G, 80 cm	700–720 800–820	UDW0070LOG170W-61 UDW0080LOG170W-61	
		<b>LB 2-section bathtub wall</b> With chromed profiles; 6 mm walls The inner wall is fixed and the outer wall opens both inwards and outwards. LB6040G	See drawing	UDW6040LOG171W-61	



## ACCESSORIES

---

Gustavsberg supplies two ranges of easy-to-fit accessories. They match our products perfectly and make it simple for you to compose a complete bathroom – without having to compromise on quality, function or design. All the accessories withstand moisture and feature the high quality you can expect of Gustavsberg. The design idiom is pure and understated, with details in chromed brass and with a surface finish that gives your entire bathroom a little lift.









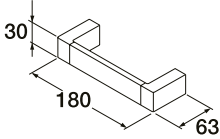

## GOOD TO KNOW ...

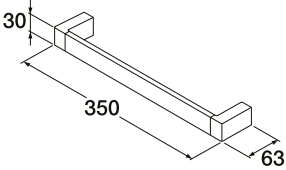
---

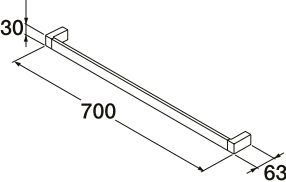
- Make sure not to damage the sealant layer in your bathroom. If you drill any holes, make sure to seal them tightly.
- Ask your reseller or fitter for advice on the basis of the materials in your bathroom walls and how and where you intend to position the accessories.

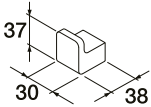
## BATHROOM ACCESSORIES G1

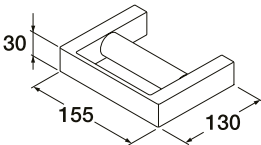
Bathroom accessories that match our products perfectly. High quality in chromed brass with a perfect surface finish. G1 is distinguished by straight lines and right angles that provide an immediate sense of sober, restrained elegance.









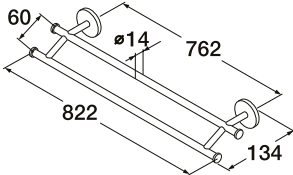

		ART no		
		G1-3821 Towel rail, single	GB4110 3821 00	
		G1-3822 Towel rail, single	GB4110 3822 00	
		G1-3823 Towel rail, single	GB4110 3823 00	
		G1-3824 Towel/Robe hook	GB4110 3824 00	
		G1-3827 Toilet roll holder	GB4110 3827 00	

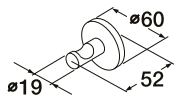

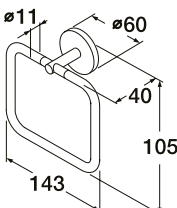
		G1-3828 Spare toilet roll holder	GB4110 3828 00	
		G1-3830 Toilet brush G3-3811 Spare brush (also fits G1)	GB4110 3830 00 GB4110 3811 01	
		G1-3836 Soap dish	GB4110 3836 00	
		G1-3839 Shower shelf	GB4110 3839 00	
		<p><b>G1 Fixed shower</b> With generous flow of water. For mixers with a top-mounted connection. Shower head measures 200x200 mm.</p> <p>Consists of: Fixed shower head Hand shower on slider Pull-operated selector 1.75 m metallised hose</p> <p><b>Supplement</b> Wall fixation for shower mixer equipped with water connection below</p>	GB41103225  GB41638464	

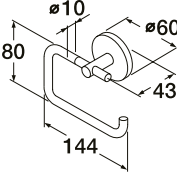
## BATHROOM ACCESSORIES G2

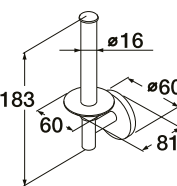
Bathroom accessories that match our products perfectly. High quality in chromed brass with a perfect surface finish. In the G2 range, the straight lines are accompanied by a number of more rounded shapes. Round rails, jars and holders often appear warmer and more accommodating in an intimate setting. The design is still simple and cultured, but a little more playful. Modern, without appearing too strict and stringent.

			ART no	
		G2-3840 Towel rail, double	GB4110 3840 00	
		G2-3841 Towel/robe hook	GB4110 3844 00	
		G2-3846 Towel ring	GB4110 3846 00	
		G2-3847 Toilet roll holder	GB4110 3847 00	
		G2-3848 Spare toilet roll holder	GB4110 3848 00	



[illegible]



## BATHROOM PORCELAIN FROM VILLEROY&BOCH

SEVERAL YEARS AGO, GUSTAVSBERG BECAME A WHOLLY OWNED PART OF VILLEROY & BOCH. TODAY, WE CAN SUPPLY THEIR COMPLETE RANGE OF EXCLUSIVE BATHROOM PRODUCTS. IF YOU WOULD LIKE TO FIND OUT MORE, GET IN TOUCH AND WE WILL SEND YOU A COMPREHENSIVE CATALOGUE.







FOR ADDITIONAL  
INSPIRATION AND TIPS,  
VISIT OUR WEBSITE AT  
[WWW.GUSTAVSBERG.COM](http://WWW.GUSTAVSBERG.COM)

## SHOWROOMS

---

We have two showrooms of our own in Sweden, and you are most welcome to visit them to view our products from both Gustavsberg and Villeroy & Boch. Our Gustavsberg showroom is located at Chamottevägen 15 in Gustavsberg, Sweden (approx. 20 minutes from Slussen, Stockholm). See our website for details of opening hours and staffing. To visit our showroom in Gothenburg, you need to book in advance. To book a viewing, call our Gothenburg office on +46 31 40 94 01. The address is Gamla Almedalsvägen 8, Gothenburg, Sweden.



A MEMBER OF THE  
VILLEROY & BOCH GROUP

Villeroy & Boch Gustavsberg AB,  
Box 400, SE-134 29 Gustavsberg.  
Tel. +46 8 570 391 00  
[www.gustavsberg.com](http://www.gustavsberg.com) [info@gustavsberg.com](mailto:info@gustavsberg.com)