



SMARTER
BATHROOMS

A SMARTER FUTURE

INSPIRING, INNOVATIVE, ECO-SMART BATHROOMS FROM GUSTAVSBERG, 2014–2015



NEW!
**HYGIENIC
FLUSH**
CLEAN EASIER WITH
SMARTER FLUSHING

SMART BATHROOMS FOR A BRIGHTER FUTURE

This Gustavsberg catalogue is packed with ideas, inspiration and everything you need to furnish your bathroom completely. You will also find a variety of examples of sustainable development.

In one way or another, we at Gustavsberg have been working with sustainability ever since we established our sanitary porcelain factory in 1939. Over the years, we have created high-quality products, patented solutions and award-winning design at this factory. Since the 1960s we have been world leaders in the field of water and energy-saving initiatives. Our mixers with their unique, award-winning technology are made at our own factory in Vårgårda, Sweden.

And more innovations are on the way.

A new, more modern Gustavsberg factory is

scheduled for completion in the immediate future.

This new facility will provide us with even greater opportunities to make environmental adjustments to our business.

By selecting smart products from Gustavsberg, you can contribute to boosting sustainable development. Smart use of water and energy-saving technology will make a huge difference to your finances – and to the environment.

On page 18, you can find out more about World Toilet Day and our partnership with the WaterAid organisation. Hygienic toilets and clean water are in short supply in many parts of the world. In this area, too, it feels only natural for us to make a contribution to a brighter future.

Welcome to smart bathrooms from Gustavsberg.



GUSTAV

INSPIRATION

- 4 / WHY GUSTAVSBERG
- 6 / THE SMARTEST FUNCTION
- 8 / ONLY THE BEST
- 10 / MINIMISE YOUR CARBON FOOTPRINT
- 12 / THANKS FOR THE MEMORIES
- 14 / ELMGRENS NEW BATHROOM
- 16 / THE NEW KAROLINSKA HOSPITAL
- 18 / WORLD TOILET DAY
- 20 / WHICH BATHROOM ARE YOU?
- 22 / SMALL BATHROOMS
- 34 / MEDIUM BATHROOMS
- 46 / LARGE BATHROOMS
- 56 / BEFORE GETTING STARTED
- 57 / THE BIG CHECKLIST
- 58 / GET TO KNOW OUR RANGES
- 61 / OUR ASSORTMENT

PRODUCT PAGES

- 62 / WC
- 82 / WASHBASINS
- 94 / BATHROOM FURNITURE/MIRRORS
AND FURNITURE WASHBASINS
- 112 / BATHTUBS
- 122 / SHOWERS
- 130 / ACCESSORIES
- 136 / MIXERS
- 158 / PRODUCTS FROM
VILLEROY & BOCH



V/S B E R G

WHY SHOULD YOU CHOOSE GUSTAVSBERG?

FOR THE ENVIRONMENT

Gustavsberg products help minimise your consumption of water and energy, but our environmental work goes much further than that. To take a holistic approach to our business and to production at our two factories in Sweden, we have developed our own 6-step sustainability model. Our goal is – product by product and work routine by work routine – to reduce both your and our own carbon footprint to an absolute minimum.

FOR YOUR FINANCES

Price comparisons place Gustavsberg bathroom products somewhere in the middle of the price range. However, such comparisons fail to take into account how inexpensive our products are to own. High quality gives them a long service life, and innovative solutions – of which several have already won international awards – help cut your energy and water costs in the long term.

FOR THE QUALITY

A bathroom has to last for years and years. This applies not only to the products' function, but also to their appearance, because the bathroom should keep on looking inviting and cosy. As all the components that make up your bathroom are exposed to the same wear and tear, it is essential that all the products you choose maintain the same high standard of quality.

FOR SERVICE AND SPARE PARTS

We guarantee that spare parts for your Gustavsberg product will still be available for ten years after we – may possibly – have stopped making it. If anything should go wrong in your bathroom, visit our website at www.gustavsberg.com and watch our instruction films to help you identify the problem.

WE NEVER BOAST. WE'D RATHER TELL YOU THE FACTS.

Our energy-saving washbasin mixers from the Nautic and Logic ranges were awarded the highest possible marks in the stringent efficiency tests developed by SIS TK 519 and Kiwa. The secret of our success is our unique heat and flow functions that result in the mixer immediately returning to its energy-saving comfort position as soon as you release the lever. In this way, it helps you to save incredible amounts of energy, water and even money – automatically. If you want hotter water or to increase the flow, simply move the mixer lever to its outermost posi-

tion. Nautic and Logic models can also be individually customised, which is yet another feature that makes Gustavsberg mixers stand out from the competition. However, as we say, we never boast. We'd rather tell you the facts.



BECAUSE OF THE BROAD RANGE

We are a complete supplier of high-quality bathrooms. Nordic standards and pure, timeless design make it simple to combine all products from Gustavsberg to create precisely the bathroom you want.

BECAUSE OF THE FLEXIBILITY

We have developed our products to cover requirements in small bathrooms, large bathrooms, public bathrooms and bathrooms in care environments. In our view, you should never be far from your nearest dealer and fitter. Our goal is to provide you with the best possible support when you create a complete bathroom – down to ergonomically appropriate solutions for the fitter who is to carry out the work.

BECAUSE IT IS SMART

In the Gustavsberg world, "smart" is an umbrella term for everything that makes your everyday life a little easier and more convenient. Good design should be both pleasing on the eye and a pleasure to use every time it fulfils its function perfectly for many, many years to come.



GUSTAVSBERG'S ENERGY-SAVING NAUTIC AND LOGIC MIXERS WERE AWARDED THE HIGHEST POSSIBLE MARKS WHEN SIS TK 519 AND KIWA TESTED THE ENERGY EFFICIENCY OF A VARIETY OF MIXERS.



WHICH FUNCTION DO YOU THINK IS SMARTEST?

Simple solutions are often the best. Even better – in our opinion – are solutions that you barely even notice. It is through these that we make your bathroom experience even simpler and even more of a pleasure.

From the perspective of the environment, invisible means are the best way to encourage you to behave smarter – without having to make a special effort, or even being reminded that you are part of the

group of people who treat the Earth and our resources with respect.

The innovation you encounter in our products also has to do with hygiene, ergonomics or – quite simply – well-being.

To help you find the properties that are most important to you in your bathroom, we have prepared the simple symbols presented here. If you ask us, all our solutions are equally smart.

HYGIENIC FLUSH



SMARTER FLUSHING FOR IMPROVED HYGIENE AND EASIER CLEANING. THE INNOVATIVE DESIGN WITH OPEN RIM AND SMOOTH SURFACES ELIMINATES ALL POTENTIAL DIRT TRAPS. HYGIENIC FLUSH MINIMISES THE NEED TO USE STRONG CLEANING AGENTS.



SMART SYMBOLS FOR SMART SOLUTIONS

To make it simple for you to recognise all the benefits of Gustavsberg's smart bathroom products, we have illustrative symbols for our smart functions, which may not always be immediately visible.

ENERGY-SAVING



A REVOLUTIONARY ENERGY-SAVING FUNCTION THAT CAN HELP REDUCE YOUR ENERGY CONSUMPTION BY 50%. THE SIMPLE SOLUTION IS BASED ON THE FACT THAT YOU HAVE TO MOVE THE LEVER ACTIVELY ALL THE WAY TO THE LEFT TO REACH THE MAXIMUM WATER TEMPERATURE. WHEN YOU RELEASE THE LEVER, IT AUTOMATICALLY RETURNS TO THE PRESET COMFORT TEMPERATURE, APPROX. 38-40 °C. THE COMFORT TEMPERATURE IS FULLY ADJUSTABLE TO MATCH INDIVIDUAL PREFERENCES.

WATER-SAVING



THIS MIXER HELPS YOU AVOID USING MORE WATER THAN NECESSARY. THE STARTING POSITION PROVIDES A PRESET COMFORT FLOW, WHICH IS SUFFICIENT FOR WASHING UP OR WASHING YOUR HANDS, FOR EXAMPLE. TO OPEN THE FULL FLOW, YOU NEED TO LIFT THE LEVER TO ITS HIGHEST POSITION. WHEN YOU RELEASE THE LEVER, IT AUTOMATICALLY RETURNS TO THE COMFORT FLOW POSITION. THE FLOW FUNCTION IS FULLY ADJUSTABLE TO SUIT INDIVIDUAL PREFERENCES.

ECO-START



AN ENERGY-ECONOMICAL MIXER THAT STARTS AUTOMATICALLY AT A TEMPERATURE OF 17 °C FROM ITS STARTING POSITION (LEVER STRAIGHT AHEAD), HELPING YOU SAVE BOTH ENERGY AND MONEY.

SENSOR-CONTROLLED MIXER



THE SMART SENSOR TECHNOLOGY AUTOMATICALLY HELPS YOU TO SAVE ENERGY AND AVOID WASTING WATER. THE MIXER TURNS ON WHEN YOU PLACE YOUR HANDS IN THE APPROPRIATE POSITION, AND SHUTS OFF AGAIN AS SOON AS YOU REMOVE THEM. DURING CLEANING, COVER THE SENSOR EYE TO DISABLE THE MIXER TEMPORARILY. POWERED BY A STANDARD BATTERY OR TRANSFORMER.

EVEN TEMPERATURE



THERMOSTATIC MIXERS FEATURE BUILT-IN AUTOMATIC SCALD PROTECTION AND HOT-WATER SAFETY STOP WITH TYPE-APPROVED NON-RETURN VALVES. THIS MEANS THAT THE MIXERS REACT QUICKLY TO THE CHANGES IN TEMPERATURE AND PRESSURE THAT CAN ARISE IN THE WATER FLOW, AND EVEN OUT THE DIFFERENCES.

ANTI-BACTERIAL COLOURS



THE MIXER'S ANTI-BACTERIAL SURFACE TREATMENT ON ALL PAINTED LEVERS AND HANDLES COUNTERACTS THE SPREAD OF BACTERIA (SUCH AS PNEUMOCOCCI AND MULTI-RESISTANT BACTERIA), VIRUSES AND FUNGI, FOR EXAMPLE. THE SURFACE TREATMENT HAS A LONG-TERM EFFECT, PROVEN FOR AT LEAST FIVE YEARS.

AUTO-REPAIR COLOURS



THE MIXER FEATURES UNIQUE AUTO-REPAIR PROPERTIES, WHICH MEAN THAT MINOR SCRATCHES THAT APPEAR ON PAINTED LEVERS AND HANDLES IN THE LOGIC RANGE QUITE SIMPLY DISAPPEAR ON THEIR OWN. THE PAINTED SURFACE TREATMENT MAKES THE MIXER MORE DURABLE AND REDUCES THE RISK OF BACTERIA SPREADING.

SOFT CLOSE FURNITURE



THE ACOUSTICS IN A BATHROOM CAN RESULT IN LOUD, SUDDEN NOISES BEING PARTICULARLY IRRITATING. WITH SOFT-CLOSE FUNCTIONALITY, CABINET DOORS AND DRAWERS CLOSE GENTLY AND QUIETLY.

CLEAR GLASS



SHOWER WALLS ARE CONSTANTLY SUBJECTED TO WATER, SOAP, OILS, SHAMPOO AND LIMESCALE. FOR THIS REASON, ALL GUSTAVSBERG SHOWERS ARE FITTED WITH "CLEAR GLASS" – A PROTECTIVE EXTERIOR LAYER THAT FACILITATES CLEANING AND HELPS REDUCE THE AMOUNT OF DETERGENT YOU NEED TO USE.

TILT-IN



THE BOTTOM EDGE OF SHOWER CORNERS, WHERE THE DOOR MEETS THE FLOOR PROFILE, IS USUALLY VERY DIFFICULT TO KEEP CLEAN. OUR "TILT-IN" FUNCTION MAKES IT SIMPLE FOR YOU TO REMOVE THE SHOWER DOORS FROM THE FLOOR PROFILE FOR MORE EFFICIENT CLEANING AND IMPROVED HYGIENE.

ELEVATING HINGE



THE ELEVATING HINGE IS A SMART DETAIL THAT LIFTS THE SHOWER DOOR 5 MM EVERY TIME YOU OPEN AND CLOSE IT. THIS MINIMISES WEAR ON BOTH THE FLOOR AND THE SHOWER DOORS. A PRACTICAL FUNCTION THAT PROVIDES A SENSE OF AUTHENTIC LUXURY.

GLAZEPLUS



OUR BATHTUBS ARE AVAILABLE WITH AN EXTRA SURFACE TREATMENT CALLED "GLAZEPLUS". THIS IS A CRYSTAL-CLEAR POLYMER FILM THAT PROTECTS THE SURFACE OF YOUR BATHTUB AGAINST DIRT AND LIMESCALE DEPOSITS – WHICH FACILITATES CLEANING AND REDUCES THE AMOUNT OF DETERGENT YOU NEED TO USE.

ANTI-SLIP



THE BATHTUB IS AVAILABLE WITH AN ANTI-SLIP TREATMENT WHERE QUARTZ SAND HAS BEEN BURNED INTO THE ENAMEL IN AN AESTHETICALLY NEUTRAL PATTERN. THE SURFACE COUNTERACTS THE RISK OF SLIPPING WHEN ENTERING OR LEAVING THE BATHTUB. MOREOVER, IT IS LOCATED AT THE FOOT END OF THE TUB SO THAT IT DOES NOT AFFECT THE OVERALL BATHING EXPERIENCE.

SUPPORT HANDLES



YOU CAN ORDER THE BATHTUB WITH SUPPORT HANDLES ON THE RIM TO IMPROVE SAFETY AND EASE OF USE.

CERAMICPLUS = C+



MANY OF OUR PRODUCTS ARE AVAILABLE WITH C+ SURFACE TREATMENT. THIS PROVIDES THE PORCELAIN WITH A DIRT-REPELLENT SURFACE THAT PREVENTS THE ACCUMULATION OF LIMESCALE AND DIRT. C+ IS ALSO GOOD FOR THE ENVIRONMENT, AS IT MEANS THAT YOU CAN USE A Milder DETERGENT – AND LESS OF IT! – WHEN CLEANING.

QUICK RELEASE



WITH QUICK-RELEASE FUNCTIONALITY, YOU CAN REMOVE THE WC SEAT FROM THE BOWL EASILY AND WITHOUT TOOLS. THE SEAT AND TOILET CAN THEN BE CLEANED SEPARATELY, WHICH IS BOTH SIMPLER AND MORE HYGIENIC.

SOFT CLOSE



HARD, SOLID TOILET SEATS HAVE PREVIOUSLY BEEN ASSOCIATED WITH LOUD NOISES WHEN THEY ARE LOWERED. SOFT CLOSE FUNCTIONALITY HAS SOLVED THIS PROBLEM THROUGH THE INTRODUCTION OF A DAMPER THAT IS BUILT INTO THE SEAT TO ENSURE THAT IT CAN BE LOWERED GENTLY AND QUIETLY. THE DAMPER HAS NO DIRECT CONTACT WITH THE PORCELAIN, WHICH FACILITATES CLEANING AND MAKES THE SEAT MORE HYGIENIC.

HYGIENIC FLUSH



SMARTER FLUSHING FOR IMPROVED HYGIENE AND EASIER CLEANING. THE INNOVATIVE DESIGN WITH OPEN RIM AND SMOOTH SURFACES ELIMINATES ALL POTENTIAL DIRT TRAPS. HYGIENIC FLUSH MINIMISES THE NEED TO USE STRONG CLEANING AGENTS.

“WE ONLY KNOW ONE PORCELAIN QUALITY – THE BEST QUALITY.”

He has been employed by the Gustavsberg Group since 1988 and is now Product Manager at Villeroy & Boch Gustavsberg, Sweden. Stefan Ljung is the engineer who became an authority on sanitary porcelain.



SLIGHTEST FLAW AND THE JOURNEY IS OVER.

ONLY THE RIGHT MATERIALS

Stefan explains that the clay that is to become Gustavsberg sanitary porcelain comes almost exclusively from England. Because closely vitrified porcelain shrinks approximately 13 per cent during firing – i.e. at a temperature of around 1200 °C – the raw material must meet extremely stringent demands.

The heat forces the clay and the silicates in the glaze to sinter and create a ceramic material that is so tight that even bacteria find it hard to attach to it.

“We only know one quality for our porcelain,” emphasises Stefan. “The best quality”.

MANUAL WORK

Today, the production process is automated to guarantee a uniform, high-quality result, but a number of processes must still be performed manually. Irregularities and burrs are polished off by hand, resulting in a difference in quality that remains evident all the way to the end user’s bathroom. And nothing is released for delivery without manual inspection and checks.

ELIMINATION EVERY STEP OF THE WAY

During the production process, units are eliminated on account of even the smallest fault. No deviations in shape are permitted, and the glaze must maintain the optimal thickness.

“If you get careless, there is a risk that the clay may shine through,” explains Stefan. He then adds with some pride: “You will never see this on a Gustavsberg unit.”

A DURABLE NATURAL MATERIAL

The tough treatment produces a hard surface that lasts for generations. And it is this living surface, the reflections and the changes that make the porcelain so beautiful. It never ceases to delight the eye. The glaze on Gustavsberg sanitary porcelain is colour permanent and resistant to dirt, water and chemicals. And the porcelain contains no toxins or hormone-disruptive substances that can negatively impact the environment.

MATERIAL OF THE FUTURE

Stefan explains that development in the field of materials is currently moving very fast. We will soon see more extreme, thinner shapes moving into the bathroom – but still made of porcelain. Trends come and go, and new materials are constantly being discovered on the global market, but none has thus far been able to compete with porcelain.

“We at Gustavsberg don’t even look at other materials,” concludes Stefan Ljung.



SMARTER IN EVERY DETAIL

Gustavsberg received recognition for its environmentally smart packaging solutions for the Nautic range when the solutions won the prestigious If Packaging Award.

A portrait of Stefan Ljung, a middle-aged man with light hair and glasses, wearing a dark grey sweater over a white collared shirt. He is standing in a factory or industrial setting, with a bright, glowing orange light source in the background. The background is slightly blurred, showing industrial equipment and structures.

STEFAN LJUNG
PRODUCT MANAGER, PORCELAIN

“OUR PRODUCTS ARE SO DURABLE THAT
YOU WON’T WANT TO REPLACE THEM”

WE HELP MINIMISE YOUR CARBON FOOTPRINT.

"We use a model we call 'Gustavsberg's 6 environmental steps' on an everyday basis to help us maintain an eco-smart approach throughout all our projects. Our aim is to reduce the carbon footprint to an absolute minimum.

"And when it comes to environmentally smart products, our mixers are a shining example. They feature a built-in energy-saving function that helps you to reduce water consumption and, above all, to minimise the amount of energy needed to heat the hot water. In fact, if you were to replace all the mixers in Sweden with energy-saving models from Gustavsberg, you could actually shut down an entire nuclear power plant. It is an eco-smart function that also has a beneficial effect on your wallet.

"When we make our porcelain units, we use the residual heat from the furnaces to heat the building. In addition, we reuse the water utilised in the production process.

"We also give high priority to recycling and have therefore made an extraordinary effort to reduce the amount of packaging material used for our products. When we produced our new range of mixers, we decided to wrap the products in a simple microfibre cloth rather than using standard packaging material that is difficult to sort and recycle. Our customers can use the microfibre cloth to clean their homes, and using it also reduces their consumption of cleaning agents.

"I believe that a lot of people are unaware of how much water and energy goes to waste in their bathrooms. Therefore, I consider it to be almost an obligation for us as a company to tell people how much they can actually save by using energy-efficient mixers and economy-flush toilets. The more people use Gustavsberg products, the faster we will approach the day when we can close that nuclear power plant."

Katharina Klotz, Head of Marketing



GUSTAVSBERG'S 6 ENVIRONMENTAL STEPS,



THIS IS HOW WE WORK WITH SUSTAINABILITY AND THE ENVIRONMENT.

Gustavsberg is proud and pleased to have been an environmentally certified company for many years. However, rather than resting on our laurels, we are working harder than ever to achieve our aim of ensuring that Gustavsberg has as little impact as possible on the

environment. Our sustainability work permeates all areas of our business, from the initial project start-up to completion of the eco-smart bathroom that saves both energy and money for you, who use it – while simultaneously helping to protect the environment.

For additional information about our environmental and sustainability work and to see the whole of the filmed interview with Katharina Klotz, visit www.gustavsberg.com/about-gustavsberg/sustainability.



KATHARINA KLOTZ
HEAD OF MARKETING

**“A LOT OF PEOPLE PROBABLY HAVE NO
IDEA HOW MUCH WATER AND ENERGY
THEY CAN SAVE IN THEIR BATHROOM.”**

THANKS FOR THE MEMORIES, FACTORY

IN ORDER TO CONTINUE TO DEVELOP THE BATHROOMS OF THE FUTURE, WE ARE PLANNING A NEW, MORE MODERN FACTORY IN GUSTAVSBERG. IT IS WITH THANKS, PRIDE AND A GOOD HELPING OF NOSTALGIA THAT WE BID FAREWELL TO THE OLD FACTORY.

Gustavsberg has been producing porcelain in Gustavsberg since 1825. The company's very first factory was previously a brickworks. The facility was gradually used to make both household porcelain and decorative items, and it was at this early stage that the anchor stamp was introduced as a guarantee of the high quality of the goods. In 1939, the company opened its sanitary porcelain factory.

Today, Gustavsberg is one of the leading brands in Sweden in the bathroom sector.

One of the keys to this success is that we have remained true to our origins in the Stockholm Archipelago, while continuously adopting new technology and modernising our design idiom.

Throughout the decades that we have been producing bathroom porcelain at our factory in Gustavsberg (and mixers in our factory in Vårgårda), we have continued to develop functions and neat details that you take for granted today when building a new, ultra-modern bathroom.

For example, we have introduced economy-flush toilets, mixers that save both water and energy, and dirt-repellent surface treatments. Some of the leading designers in Sweden have worked on

site in our factory, because what use are smart solutions unless they are packaged in units attractive enough to grace your home?

Today, we are an environmentally certified enterprise that takes responsibility for the full life cycle of the products – from product development and manufacture at the factory, to logistics and the finished bathroom. Simply by installing our products you can save energy, water and money.

It has been a fantastic journey. We would like to thank the old factory for years of faithful service, and look forward to a string of successes at the new one.



THE NEW FACTORY BUILDING IS SCHEDULED FOR COMPLETION IN 2014.

SOME OF OUR INNOVATIONS SINCE 1939



1939

OFFICIAL OPENING OF THE SANITARY PORCELAIN FACTORY

Our name and history date all the way back to a brickworks from 1640. At this facility, we started making household porcelain and decorative items in the early 1800s. The new factory was delivered from Germany in 1939 and set up as a turnkey installation comprising machines, buildings and everything.



THE 1940s THE FIRST PATENTS

Gustavsberg presents its first patented design: a WC with a low-flush cistern. This is soon followed by washbasins for the new single-lever mixers that eliminate the need for separate taps for hot and cold water.



THE 1950s THE DECADE OF DESIGN

Some of the leading designers in Sweden work at the Gustavsberg factory, developing washbasin models that are still in use today. For example, they create the first washbasin in the world without a rim (the edge which traditionally prevented the raw material from collapsing and losing its shape in the kiln). And Gustavsberg becomes a pioneer in coloured bathroom porcelain.



THE 1960s KNOWLEDGE AND SOLUTIONS

Gustavsberg launches the removable toilet seat, simplifying cleaning for ever. It was previously considered a bit "tacky" to investigate customers' habits in the bathroom, but huge leaps in ergonomics are made during this decade.



THE 1970s COLOURS ARE COOL

The oil crisis in 1974 marks the start of Gustavsberg's commitment to energy-saving solutions. The company develops WC systems that flush just as clean with less water. The porcelain itself is made in colours including golden, olive green and chestnut.



1980 TO THE 1990s TECHNOLOGICAL PROGRESS

Gustavsberg starts to make mixers and develops – as just one of its many innovations in this period – unique water-saving technology that takes the world by storm.



THE 2000s NEW OWNERS, NEW PREMISES

In 2000, Gustavsberg is purchased by Villeroy & Boch. The technological progress continues, and new complete bathroom ranges are developed. Some of them are still made at the old factory. The official opening of the new factory is scheduled for 2014 ...

TO VIEW OUR ENTIRE HISTORY, FROM GUSTAV GABRIELSSON OXENSTIERNA'S BRICKWORKS TO THE NEW FACTORY VISIT WWW.GUSTAVSBERG.COM

NEW PORCELAIN IN THE OLD
PLASTER FOUNDRY AT OUR FAITHFUL
FACTORY IN GUSTAVSBERG



WE THRIVE IN OUR NEW BATHROOM!

The old bathroom in the 1960s villa was furnished with black tiles and yellow porcelain. It was quite charming, but not particularly functional. Plans to renovate the bathroom were already being laid

when the discovery of damp damage turned the situation acute. The Elmgren family tore it out and built a new one.



THE GENEROUS LOGIC BATHTUB HAS BEEN GIVEN PRIDE OF PLACE IN THE FAMILY'S NEW BATHROOM.



FROM TYPICALLY DRAB 60S TO TIMELESS. SPACIOUS AND FRESH.



THE ELMGREN FAMILY LIVES JUST OUTSIDE STOCKHOLM. WATCH THE FILM OF THEIR THOUGHTS AND IDEAS PRIOR TO THE RENOVATION AT WWW.GUSTAVSBERG.COM / INSPIRATION & PLANNING

BLOGGED FOR GUSTAVSBERG

In last year's catalogue, we invited our readers to follow the renovation and the progress of the new bathroom online at www.gustavsberg.com. Here, around a year later, we present the final result and provide some tips about what you, as a family, should bear in mind.

THE ENVIRONMENTAL ASPECT IS IMPORTANT

It was important to Lotta to make sure that the new bathroom was fitted with water and energy-efficient mixers. Moreover, the new porcelain with its Ceramicplus surface treatment is a huge improvement from both practical and environmental perspectives. The wall-mounted WC frees up surfaces and is kind on your back when cleaning.

SPACE FOR SEVERAL

The family chose to do away with their two washbasins to make room for a spacious bathtub, but as it turned out, the delightful corner bathtub from Logic took up less space than they thought. As a result, there was room for two de luxe recessed washbasins as well. Creating larger surfaces was a clear goal from the very start, but with all the family leading busy lives it is still a plus to have walls and private space – in the new shower alcove, for example.

A HAPPY ENDING

Lotta and Linus commissioned an architect to identify additional opportunities – a choice they certainly do not regret today. They moved walls and laid new pipes, and all the work tapped into their energy. However, on their blog they conclude with great satisfaction: "It feels like the drawn-out project will soon be just a memory."

HINTS AND TIPS FROM THE FAMILY:

- Take the time to plan thoroughly – ideally with an architect.
- Mark off distances and sizes on walls and floor to create an image of the end result.
- Make sure to plan where you want to position small elements such as toilet paper holders.
- Try to steer the fitter towards a fixed-price project with a penalty clause for delays.



BEFORE: THE BATHROOM FROM THE 60S HAD ITS CHARM BUT WAS ALSO DARK, CRAMPED, AND IMPRACTICAL.

A SMART SOLUTION: THE MIRROR CABINET SEMI-RECESSED INTO THE WALL PROVIDES MORE SPACE.



“IT’S DELIGHTFUL TO HAVE A LARGE SHOWER, A WONDERFULLY SPACIOUS TUB AND PLENTY OF STORAGE SPACE”

NEW KAROLINSKA IN SOLNA CHOSE GUSTAVSBERG

The next time you happen to find yourself in the toilets at a hospital, a school or any other public institution, it is highly likely that you will notice Gustavsberg's familiar anchor symbol on the sanitary porcelain and/or the mixer. The reason for this is that we are experts in public environments and manufacture products that can easily live up to the tough demands made by such settings.



WELCOMING WASHBASIN

A slimmer, broader and height-adjustable washbasin makes life easier for users who suffer from a functional impediment or are confined to a wheelchair.



SMART FLUSH BUTTON FOR EVERYONE

The flush button on our Nautic toilets is ergonomically designed and easy to use – even for people with reduced muscle strength and/or impaired vision. And even children find it easy to understand. A wall-mounted WC facilitates cleaning, too.



GRIP-FRIENDLY

An extended, grip-friendly lever on the tap assures the user greater power and precision in the on/off movement.

When it comes to hospitals, the demands on sanitary porcelain are extremely stringent from the perspectives of both hygiene and accessibility. Toilets, washbasins and mixers must all be easy to use for people with diminished mobility and muscle strength. They must be easily accessible, hygienic, simple to keep clean and – in particular – energy-saving.



GUSTAVSBERG'S FUNCTIONALLY ADAPTED PRODUCTS ARE NOT RESERVED EXCLUSIVELY FOR HOSPITALS. THEY ARE JUST AS GOOD FOR PROVIDING EXTRA SUPPORT AT HOME.

THE UNIVERSITY HOSPITAL OF THE FUTURE

The New Karolinska Solna hospital for advanced healthcare, research and education is scheduled to open in 2016. The hospital authorities have awarded Gustavsberg the contact to supply sanitary porcelain and mixers.

A SUSTAINABLE BUILDING

The prestigious hospital project is to be constructed and operated with the least possible environmental impact and is to be sustainable in the long term. For example, it is a requirement that all shower and washbasin mixers are to be environmentally approved. That is why Skanska chose to work with Gustavsberg to develop a range of specially adapted products.

“WE WANTED TO FIND A SUPPLIER WITH THE CAPACITY TO TAILOR A HOLISTIC SOLUTION FOR SANITARY PORCELAIN AND MIXERS THAT LIVED UP TO THE CLIENT’S REQUIREMENTS AND WAS ALSO IN THE RIGHT PRICE RANGE FOR THE PROJECT. IT WAS SOON CLEAR THAT GUSTAVSBERG WAS THE BEST QUALIFIED SUPPLIER.

“ONE OF THE REQUIREMENTS WAS THAT ALL SHOWER AND WASHBASIN MIXERS WERE TO BE ENVIRONMENTALLY APPROVED BY THE

– Bob Boote, Mechanical Manager, Skanska Healthcare AB, New Karolinska Solna

SWEDISH BYGGVARUBEDÖMNINGEN (BVB – ENVIRONMENTAL EVALUATION OF BUILDING PRODUCTS) ORGANISATION. GUSTAVSBERG THEREFORE WORKED CLOSELY WITH SKANSKA TO COME UP WITH A RANGE OF PRODUCTS THAT COVERED ALL THE CLIENT’S REQUIREMENTS.

“I THINK THAT THIS IS THE FIRST HOSPITAL IN SWEDEN WHERE ALL SHOWER AND WASHBASIN MIXERS ARE APPROVED BY BVB AS A SOUND ENVIRONMENTAL CHOICE.”



IN THE FUTURE, EVERYONE WILL HAVE A TOILET

It might sound like a crazy publicity stunt, but World Toilet Day on 19 November has to do with one of the biggest challenges of our age. The objective is to boost awareness of the need for better hygiene and sanitary conditions for the most vulnerable people in the world.

TOILETS SAVE LIVES

An acute global problem today is the fact that around 768 million people do not have access to clean water. Even more – approx. 2.5 billion – do not have access to a toilet.

Because of this, more children die each year of diarrhoea illnesses than from AIDS, malaria and measles combined. Moreover, 50 per cent of all sick beds in developing countries are occupied by people who have been infected by unclean water.

There are social consequences to the problem, too. For example, young girls and women are at increased risk of attack when they have to relieve themselves outside in the dark.

This is something we want to change.

AN ASSIGNMENT FOR GUSTAVSBERG

Less than a century ago, Gustavsberg was involved in building projects designed to eliminate “Crap Sweden” as it was known. At that time, it was Swedish society that was suffering from the effects of poverty and misery. To remedy the situation, households were increasingly fitted with water closets, and awareness of the importance

of sanitation and hygiene spread to the general public. Now that the same development is taking place in other parts of the world, it is only natural that Gustavsberg should play an active role.

WORLD TOILET DAY 2013

To attract attention and boost awareness of World Toilet Day on 19 November, we participated in the WaterAid campaign entitled “I love toa” (I love my toilet). A number of Swedish celebrities were invited to decorate a toilet. The winning design was then chosen through a public vote, and every vote cast triggered a donation to WaterAid.

IMPROVING SLOWLY BUT SURELY

World Toilet Day is endorsed by the UN. WaterAid was formed in 1981 and takes a long-term approach to its work with sanitation and water issues by providing subsidy and political influence. The task is gigantic, but over the past decades WaterAid has made impressive progress:

- Since 1981, 19.2 million people have gained access to clean water.
- Since 2004, 15.1 million people have received education about sanitation and hygiene.

In 2014, we at Gustavsberg hope to contribute to giving even more people the chance of a better life through access to clean water and sanitation.



“WHAT WOULD YOUR DAY LOOK LIKE IF YOU DIDN'T HAVE ACCESS TO CLEAN WATER AND A TOILET?”

CECILIA CHATTERJEE-MARTINSEN CHIEF EXECUTIVE OF WATERAID

Just a few generations ago, Sweden was battling problems with cholera and other infectious diseases. It took shared input, planning and re-building to lift the country out of its miserable condition. The WaterAid organisation is carrying out similar work around the world today.

“This is a problem that most of us have ‘conveniently’ forgotten. The toilet is hugely under-appreciated,” says Cecilia Chatterjee-Martinsen.

WaterAid works with local organisation and employs local labour. It is important that the people involved also own the process when the problem is “built away”. The end product is usually very simple: shared toilets and clean water – that saves lives.

“Gustavsberg has the legitimacy to highlight the issue as the company was involved in – and helped to power – the historical development that led to the welfare we enjoy in Sweden today.”



THE VOTE FOR THE BEST TOILET DESIGN WAS WON BY MAGNUS CARLSSON, THE ARTIST AND SINGER. THE VOTING PROCEDURE ALONE – WHERE THE CAMPAIGN SPONSORS DONATED FUNDS TO WATERAID'S WORK FOR EACH VOTE CAST – GENERATED A WHOPPING SEK 119,450.



WHICH BATHROOM ARE YOU?

When you fit out a bathroom with furniture from Gustavsberg, you need not to choose between form and function. You get both. All our products are designed to match, no matter how you choose to lay out the most individual room in your home. This is just one of the properties that make our bathrooms smarter than others. Behind the timeless design with its pure, organic shapes,

lie innovations and technology that make your everyday life easier, and which are kind to both the environment and your wallet. To make things even easier for you, we have divided out bathroom furnishing solutions into small, medium and large. With inspiring examples, we aim to stimulate your imagination to help you create a bathroom that is very much ... you.



NEW! SMALL & LIGHT

There is a lot you can do to make a small room feel more spacious and generous than it actually is. In our example, the use of the pale woods helps generate a naturally light and fresh feeling. "Back to the pure and simple" is one of several furnishing trends in the world of bathrooms.



MEDIUM & TRENDY

Thanks to the extensive Gustavsberg range, it is easy to create a completely individual bathroom. So why limit yourself to a single look when you can draw inspiration from several wonderful styles at the same time? This "industrial-rural" example is perfect for standard-size bathrooms. The new furniture, porcelain and mixers are all from the Logic range.



MEDIUM & ECO-SMART

This attractive bathroom inspired by functionalism conceals a host of eco-smart and functional details. Take our award-winning Nautic washbasin mixer as an example: its built-in energy-saving function helps you to save water, energy and money. Automatically. This is a neat, functional and eco-smart option for normal size bathrooms.



NEW! LARGE & STYLISH

There is much to gain by furnishing a big room with dark, cosy colours. Darkest of them all, of course, is black. Black tiles, black bathroom furniture and black details create a sophisticated, luxurious impression. Black is just as stylish as white, but it signals a style and a dramatic expression that white cannot match. See for yourself.

SMALL & LIGHT





Gustavsberg's broad, functional range makes it simple for you to construct a bathroom on the basis of your personal taste and everyday requirements.

In a small bathroom, the pure and simple solution is often the most beautiful, too. High quality in each and every detail combined with peerless function makes an appreciable contribution to the wonderful overall experience.

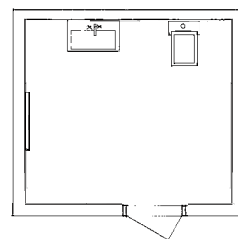

THE SCANDINAVIAN DESIGN IDIOM IS TIMELESS. THE BEAUTY RESIDES IN THE PURE SHAPES, STRAIGHT LINES AND LIGHT NATURAL MATERIALS OF THE HIGHEST QUALITY. YOU CAN EVEN CHOOSE THE HANDLES YOU WANT FOR THE CABINETS AND DRAWERS.

WC, HYGIENIC FLUSH 5684 FOR WALL MOUNTING; SEAT WITH SOFT CLOSE/QUICK RELEASE.

TRIOMONT PNEUMATIC WALL-MOUNTED DUO FLUSH BUTTON IN WHITE GLASS.
ARTIC WASHBASIN CABINET 4860 IN NATURAL OAK WITH G192 HANDLE AND WASHBASIN 4551.
LOGIC WASHBASIN MIXER IN CLASSY CHROME.
ARTIC MIRROR 4880 60, WITH LIGHTING.
G1 PAPER HOLDER.
G1 TOWEL RAIL.

FLOOR TILES, CASAL MARTE THASSOS FROM KAKELDAXGRUPPEN.SE



HYGIENIC FLUSH

SMARTER FLUSHING FOR IMPROVED HYGIENE AND EASIER CLEANING. THE INNOVATIVE DESIGN WITH OPEN RIM AND SMOOTH SURFACES ELIMINATES ALL POTENTIAL DIRT TRAPS. HYGIENIC FLUSH MINIMISES THE NEED TO USE STRONG CLEANING AGENTS.



WC, HYGIENIC FLUSH 5684 FOR WALL MOUNTING; SEAT WITH SOFT CLOSE/QUICK RELEASE.
TRIOMONT PNEUMATIC WALL-MOUNTED DUO FLUSH BUTTON IN WHITE GLASS. ARTIC WASHBASIN
CABINET 4860 IN NATURAL OAK WITH G192 HANDLE AND WASHBASIN 4551. LOGIC WASHBASIN MIXER
IN CLASSY CHROME. ARTIC MIRROR 4880 60, WITH LIGHTING. G1 PAPER HOLDER. G1 TOWEL RAIL.
FLOOR TILES. CASAL MARTE THASSOS FROM KAKELDAXGRUPPEN.SE



SMARTER FLUSHING

Hygienic Flush makes it child's play to keep clean. Innovative design and function make the flush rim superfluous. The smooth surfaces make it easier to keep clean and improve the hygiene. And reduced need to use strong cleaning agents makes the environment a winner as well.



QUICK RELEASE

WITH QUICK-RELEASE FUNCTIONALITY, YOU CAN REMOVE THE WC SEAT FROM THE BOWL EASILY AND WITHOUT TOOLS. THE SEAT AND TOILET CAN THEN BE CLEANED SEPARATELY, WHICH IS BOTH SIMPLER AND MORE HYGIENIC.



SOFT CLOSE

HARD, SOLID TOILET SEATS HAVE PREVIOUSLY BEEN ASSOCIATED WITH LOUD NOISES WHEN THEY ARE LOWERED. SOFT CLOSE FUNCTIONALITY HAS SOLVED THIS PROBLEM THROUGH THE INTRODUCTION OF A DAMPER THAT IS BUILT INTO THE SEAT TO ENSURE THAT IT CAN BE LOWERED GENTLY AND QUIETLY. THE DAMPER HAS NO DIRECT CONTACT WITH THE PORCELAIN, WHICH FACILITATES CLEANING AND MAKES THE SEAT MORE HYGIENIC.



OPEN FLUSH RIM FOR EASIER CLEANING.

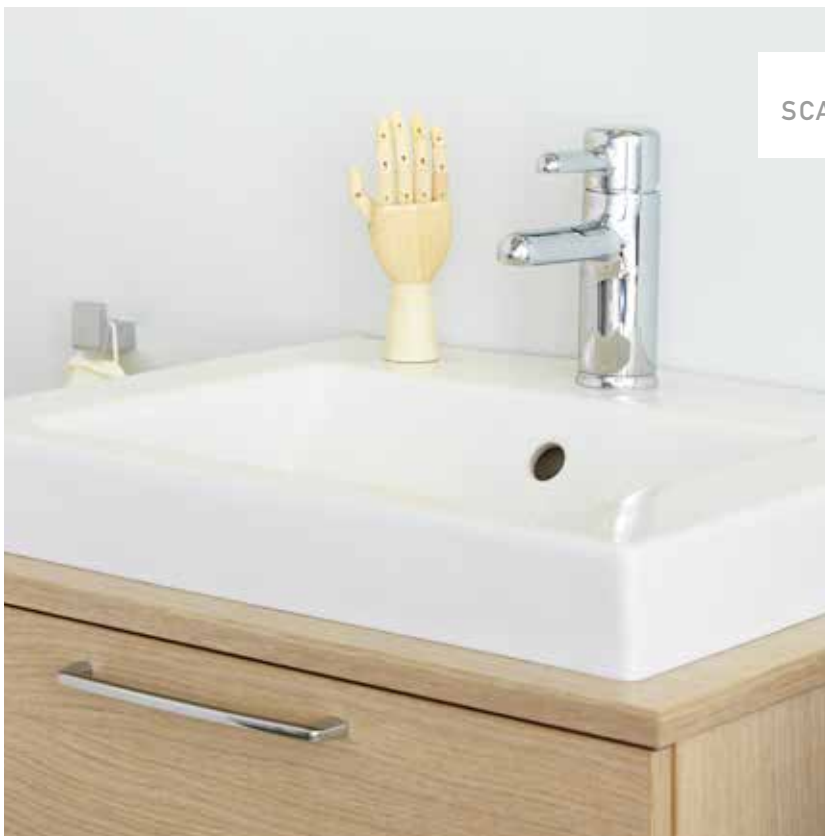

SCANDINAVIAN PURITY

The fastidious design is a consistent feature of every detail. The square washbasin features generous surfaces, while the two drawers in the washbasin cabinet can hold enough toiletries for an entire family. The mixer is a neat blend of form and function.



DISCREET FUNCTIONALITY. TWO INTENSIVE BUT WARM LIGHT SOURCES ABOVE THE MIRROR PROVIDE THE RIGHT LIGHT AND THE RIGHT EXPERIENCE IN THE RIGHT PLACE.

LITTLE & LUXURIOUS





Dark, elegant furniture units from our new Artic range, combined with beautiful, understated porcelain generate an exclusive hotel ambience. The mirror cabinet features a lighting rail above it, as well as concealed lighting below, which ramps up the intimacy level.

(The lighting below the washbasin cabinet is a special installation not included as standard in the product).

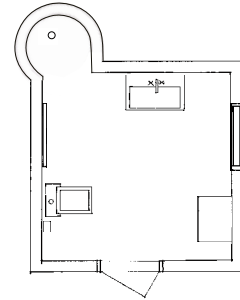

THE WC IS AVAILABLE IN BOTH FLOOR-MOUNTED AND WALL-MOUNTED MODELS AND COMES WITH A BLACK OR WHITE SEAT.

ARTIC WC 4300. ARTIC WASHBASIN CABINET 48100 IN BLACK OAK, FITTED WITH ARTIC WASHBASIN AND HANDLE F192 IN ANTHRACITE. COLORIC WASHBASIN MIXER IN SINFUL BLACK. ARTIC MIRROR CABINET 4888 10 IN BLACK OAK INCLUDING LIGHTING RACK. ARTIC 4870 IN BLACK OAK WITH HANDLE F192 I ANTHRACITE. SHOWER SET G2. COLORIC THERMOSTATIC SHOWER MIXER IN SINFUL BLACK. G1 TOWEL HOLDER. G1 TOILET ROLL HOLDER. TILES BY VILLEROY & BOCH, FIRE & ICE

THE WASHBASIN CABINET FEATURES GENEROUS STORAGE SPACE AND A WASHBASIN. THERE IS A CONCEALED ELECTRICAL SOCKET INSIDE THE MIRROR CABINET AND THE BOTTOM EDGE OF THE MIRROR DOOR IS FITTED WITH A BLASTED EDGE TO ELIMINATE THE PROBLEM OF FINGERPRINTS. THE INCLINED DESIGN OF THE COLORIC MIXER UNDERPINS THE DE LUX HOLISTIC IMPRESSION.



ARTIC WASHBASIN CABINET 48100 IN BLACK OAK FITTED WITH ARTIC WASHBASIN 4551 AND HANDLE F192 IN ANTHRACITE. COLORIC WASHBASIN MIXER IN SINFUL BLACK. G1 TOWEL HANGER.



THE DRAWERS IN THE ARTIC FURNITURE UNITS ASSURE GENEROUS STORAGE. SOFT CLOSE TECHNOLOGY ENSURES THAT DRAWERS AND DOORS SHUT SILENTLY.

THE COLORIC MIXER IS MADE OF RECYCLABLE ALUMINIUM AND COMES IN ONE OF FIVE EXPRESSIVE COLOURS.

THE FLOOR-MOUNTED VERSION OF THE ARTIC WC CAN BE INSTALLED VERY CLOSE TO THE WALL BUT STILL ALLOWS PLENTY OF SPACE FOR WALL-MOUNTED PIPEWORK.



LUXURY THROUGH AND THROUGH

A de luxe bathroom experience involves not only beauty, but also comfort and functionality. This is what we bore in mind when designing our new range of authentic Artic furniture. The units are available in a variety of sizes and finishes: Black Oak, Natural Oak and Matte White.



BLACK OAK



NATURAL OAK



MATTE WHITE

ARTIC TALL CABINET 4870 IN BLACK OAK WITH HANDLE F192 IN ANTHRACITE.

BOTH TASTEFUL AND FUNCTIONAL. EFFECTIVE STORAGE SOLUTIONS FREE UP FLOOR SPACE, WHICH IS PARTICULARLY IMPORTANT IN SMALL BATHROOMS.

LITTLE & LOGICAL





The Gustavsberg range features a wide variety of bathroom products designed specifically for small bathrooms.

The washbasin and the furniture shown here are extra slim to help make maximum use of the available space. The wall-mounted WC not only saves space, but is also simple to keep clean. Of course, both the quality and the finish are of the finest standard.

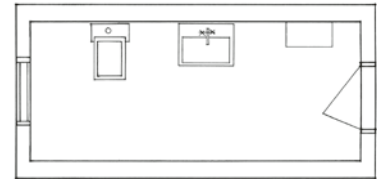

SINFUL BLACK



PERFECT WHITE

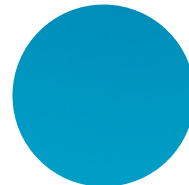

MOODY BLUE

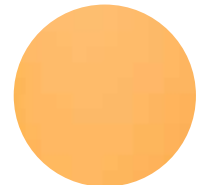

CRAZY ORANGE

LOGIC, OUR VERSATILE BATHROOM RANGE, HELPS YOU TO MAKE THE MOST OF EVERY LAST CENTIMETRE IN YOUR BATHROOM. THE FURNITURE AND WASHBASIN ARE NEATLY AND PRACTICALLY DESIGNED.

LOGIC WASHBASIN CABINET 1860 FITTED WITH WASHBASIN. DRAWER FRONT IN MOODY BLUE AND HANDLE C. LOGIC WASHBASIN MIXER WITH MOODY BLUE LEVER. MIRROR 1835. LIGHTING RACK 1831. LOGIC TALL CABINET 1870 WITH DOOR IN MOODY BLUE. HANDLE C. LOGIC WC 5693 WITH HARD SEAT. TRIOMONT PNEUMATIC FLUSH BUT TON. G1 TOILET PAPER HOLDER. G1 HOOKS. G1 TOILET BRUSH. FLOOR TILES BY MARRAKECH DESIGN

LOGIC IS THE BATHROOM THAT CAN SWITCH IDENTITY. EXCHANGEABLE LEVERS FOR THE MIXER AND EXCHANGEABLE PANELS FOR THE CABINETS AND DRAWERS MAKE YOUR BATHROOM EVEN MORE PERSONAL. THE ONLY THING YOU HAVE TO DECIDE IS WHICH OF OUR MOOD COLOURS TO CHOOSE ... AND OF COURSE, IF YOU CHANGE YOUR MIND, YOU CAN SIMPLY CHOOSE A NEW ONE.



LOGIC WASHBASIN CABINET 1860 FITTED WITH WASHBASIN. DRAWER FRONT IN MOODY BLUE AND HANDLE C. LOGIC WASHBASIN MIXER WITH LEVER IN MOODY BLUE.



FLAT SURFACES AND SMART STORAGE

In addition to a generous drawer, the Logic washbasin cabinet also features a shelf to provide extra storage capacity.

With a water trap that has been specially designed for installation with our washbasin unit, you will have even more space for your things. The handle is available in three different models – choose the one that best suits your bathroom. The drawers and doors are prepared for installation of the handles, but not fully drilled.

Logic's slim washbasin has a surprisingly large flat surface in relation to its size, and the mixer is fitted with energy-saving functions to help you save money and protect the environment. In addition, it features an anti-bacterial, auto-repairing surface that prevents scratches forming.



THE LOGIC RANGE CONTAINS SMART WASHBASINS FOR SMALL BATHROOMS. WELL THOUGHT-OUT SHAPES AND SLIMMER DEPTHS MAKE THEM EASY TO FIT IN – EVEN THOUGH SPACE MAY BE AT A PREMIUM. SOME WASHBASINS CAN EVEN BE FITTED IN CORNERS. DESPITE THEIR SMALL DIMENSIONS, THEY STILL FEATURE PRACTICAL SURFACES.



SLIM CABINET MAKES ROOM

Small, cramped spaces need a bit of extra thought when it comes to interior design. Logic bathroom furniture is available in a variety of sizes and depths. This means that you can now make use of the small space behind the door that is usually ignored and forgotten. It is actually perfect for Logic's slim tall cabinet.

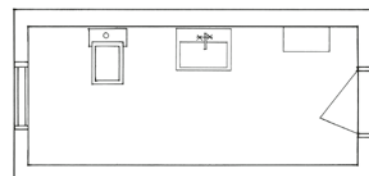

MEDIUM & TRENDY



Thanks to the broad Gustavsberg range, it is easy to create a completely individual bathroom. This "industrial-rural" example for a normal size bathroom includes furniture units, a bathtub and a shower. The products are drawn from different Gustavsberg ranges, and together, they create a unique and fascinating impression.



No matter how big or small your bathroom may be, a little extra floor space is always welcome. With our SQ solution, the shower walls can fold inwards when the shower is not in use, freeing up valuable floor space.

A tall cabinet that is just 16 cm deep is not in the way when you open the shower doors, but it still provides valuable storage space.

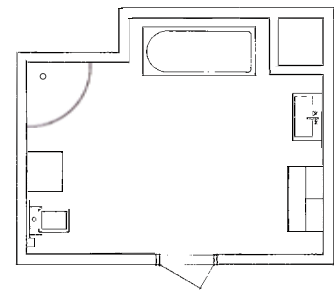

LOGIC WC-BOWL 5693 WITH BLACK SEAT. TRIOMONT PNEUMATIC WALL MOUNTED CONTROL PANEL IN WHITE GLASS.

SQ SHOWER CORNER WITH ROUNDED SWING DOORS AND CHROMED PROFILES. LOGIC THERMOSTATIC SHOWER MIXER WITH KNOBS IN PERFECT WHITE. SHOWER SET NAUTIC II.

BATHTUB 6316 IN SINFUL BLACK FITTED WITH CHROMED FEET AND CHROMED DRAIN PIPE. LOGIC THERMOSTATIC BATHTUB MIXER WITH KNOBS IN PERFECT WHITE. SKANDIC HAND SHOWER AND WALL MOUNTING.

SPECIFICATION OF BATHROOM FURNITURE ON NEXT PAGE.

TILES BY VILLEROY & BOCH. FLOOR; PRO ARCHITECHTURA. WALLS; CREATIVE SYSTEMS

LIVELY, TRENDY AND PRACTICAL. THAT IS THE RESULT WHEN YOU COMBINE TWO WASHBASIN CABINETS FROM OUR NEW LOGIC RANGE WITH A MIRROR CABINET AND WALL CABINET. SOFT CLOSE TECHNOLOGY ENSURES THAT DRAWERS AND DOORS SHUT SILENTLY.



LOGIC WASHBASIN CABINET 1892 FITTED WITH WASHBASIN, DOORS IN CLASSY WHITE AND HANDLE D. LOGIC WASHBASIN MIXER WITH LEVER IN PERFECT WHITE. LOGIC WASHBASIN CABINET 1862, DOORS IN CLASSY WHITE AND HANDLE D. TOP IN CAST CONCRETE ORDERED FROM CARPENTRY. LOGIC MIRROR CABINET 1882 60 FITTED WITH LIGHTNING RACK. LOGIC WALL CABINET 1810, DOORS IN CLASSY WHITE AND HANDLE D.



STRIKING CONTRASTS

Daring to move away from the classic white tub and choosing a black, claw-foot bathtub can create quite an impact. The lack of bathtub panels makes it easy to reach all areas when cleaning the room. The tub is also available with black or white feet.

BATHTUB 6316 IN SINFUL BLACK FITTED WITH CHROMED FEET AND CHROMED DRAIN PIPE. LOGIC THERMOSTATIC BATHTUB MIXER WITH KNOBS IN PERFECT WHITE. SKANDIC HAND SHOWER AND WALL MOUNTING.



NEAT & SMART STORAGE

Spacious drawers and cabinets make it easy to keep all the items in order. Clean, clinical surfaces make the bathroom a pleasure to use. The result is both neat and smart.



CLASSY WHITE



WOODY GREY



OUR ECO-SMART LOGIC MIXERS FEATURE A REPLACEABLE LEVER THAT IS AVAILABLE IN FIVE MOOD COLOURS.

MEDIUM & ECO-SMART





This beautiful example for a normal size bathroom is inspired by the concept of functionalism and conceals a variety of eco-smart solutions from our award-winning Nautic range. What do you say to a quiet, economy-flush WC, energy classed mixer and tilt-in shower walls, to name just a few examples ... As the name suggests, the functionalist movement centres on functional design, and Gustavsberg has added "ergonomic", "energy-saving" and "financially beneficial" to the concept. Simply put, an eco-smart bathroom.

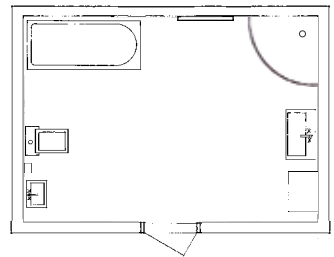

THE ROTARY SPOUT ON THE BATHTUB MIXER IS AN EXAMPLE OF A SMALL BUT NEAT DETAIL THAT IMPROVES YOUR BATHROOM EXPERIENCE.

BATHTUB 1707 WITH FULL FRONT FRAME. NQ SHOWER CORNER WITH ROUNDED SLIDING DOORS AND PROFILES IN CHROME. NAUTIC THERMOSTATIC SHOWER MIXER. SHOWERSET NAUTIC II. NAUTIC MIRROR CABINET A402 60. NAUTIC TALL CABINET A673. NAUTIC WASHBASIN 5560 WITH PEDESTAL 2920. NAUTIC WASHBASIN MIXER. WALL TILES BY KAKELKOMPANIET: VOUGE OLIVA IN. FLOOR TILES BY STENFIRMA BROR TÖRNER; MARMOR VERDE ST.NICHOLAUS

THE CLEAN, CLINICAL LINES OF THE WASHBASIN COMBINED WITH ITS ROUNDED CORNERS AND ELLIPTICAL BASIN MAKE CLEANING EASY. THE ROUNDED SHAPE SAVES SPACE WHILE PROVIDING PLENTY OF SURFACE AREA. THE WASHBASIN PEDESTAL EFFECTIVELY CONCEALS THE DRAIN AND WATER TRAP.



NAUTIC WASHBASIN 5560 WITH PEDESTAL 2920.
NAUTIC WASHBASIN MIXER. 62 TOWEL HOLDER.



A HAND-SHOWER BY THE WC CAN BE USED AS A BIDET AND FACILITATES CLEANING.

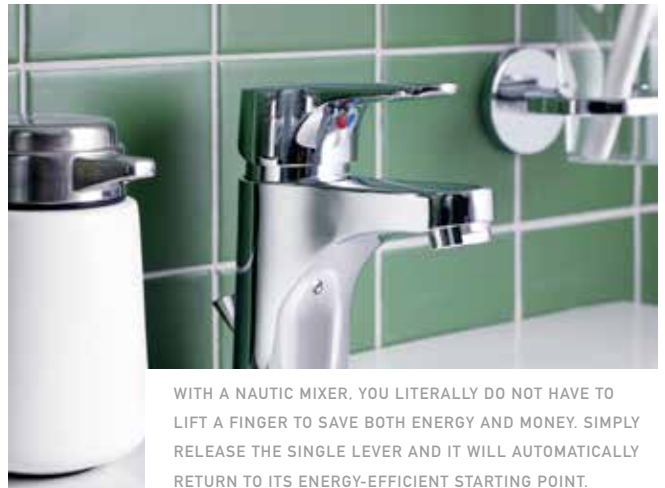

WITH A NAUTIC MIXER, YOU LITERALLY DO NOT HAVE TO LIFT A FINGER TO SAVE BOTH ENERGY AND MONEY. SIMPLY RELEASE THE SINGLE LEVER AND IT WILL AUTOMATICALLY RETURN TO ITS ENERGY-EFFICIENT STARTING POINT.



OUR LIFT-OFF FUNCTION MAKES YOUR WC REALLY EASY TO CLEAN.



TO PROTECT IT AGAINST THE EFFECTS OF MOISTURE, THE ELECTRICAL SOCKET IS LOCATED INSIDE THE BATHROOM CABINET.



A GLASS SHOWER WALL RATHER THAN A SHOWER CURTAIN MAKES THE BATHROOM MORE ATTRACTIVE.

NAUTIC BATHTUB MIXER WITH ROTARY SPOUT. LB BATHTUB WALL.

NEAT, EASY TO MAINTAIN AND ECO-SMART

The bathroom shown here is both neat and easy to maintain. It also helps save a lot of energy – automatically. Let's start by talking about the quiet, economy-flush Nautic WC, whose pure lines with few offset sections and joints make it easy to reach all areas when cleaning. The separate inner tank keeps the flush quiet and prevents condensation building up on the exterior. The flush button is ergonomically designed so that even children and people with reduced muscle strength can easily use it. And then we come to our award-winning Nautic mixer, whose unique energy-saving properties make sure that you never use more or hotter hot water than you actually need. Briefly put, Nautic is the most functional and eco-smart bathroom range we have ever produced.

MEDIUM & MODERN





In normal size bathrooms, you have more space to work with. So it might be an idea to install storage cabinets that do not take up all the space in order to make room for a larger washbasin and washbasin cabinet. And how about having the furniture, mixer and bathtub in the same mood colour? Our trendy Crazy Orange shade is a big hit!

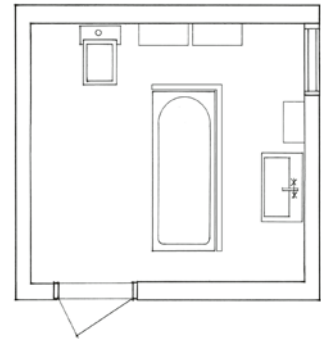

FOUR COLOURS THAT ALLOW YOU TO MATCH THE MIXER, BATHTUB AND FURNITURE.

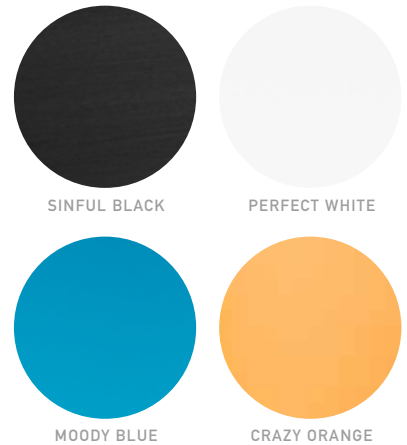

LOGIC WASHBASIN CABINET 1890 FITTED WITH WASHBASIN AND DRAWER IN CRAZY ORANGE. HANDLE C. LOGIC WASHBASIN MIXER WITH LEVER IN CRAZY ORANGE.
 MIRROR 1880-90 FITTED WITH LIGHTING.
 LOGIC WALL CABINET 1820 WITH DOORS IN CRAZY ORANGE AND HANDLE B.
 LOGIC WC-BOWL 5693 WITH BLACK SEAT.
 TRIOMONT PNEUMATIC WALL MOUNTED CONTROL PANEL IN WHITE GLASS.
 BATHTUB 1603 WITH FULL FRONT PANEL IN CRAZY ORANGE. LOGIC BATHTUB MIXER WITH KNOBS IN CRAZY ORANGE.
 SKANDIC HAND SHOWER AND WALL MOUNTING.
 G1 PAPER ROLL HOLDER. G1 TOWEL HOLDER.
 TILES BY VILLEROY & BOCH; BERNINA

THE MIXER AND FURNITURE IN OUR NEW LOGIC RANGE FEATURE EXCHANGEABLE MIXER LEVERS, HANDLES AND DOOR PANELS IN A VARIETY OF MOOD COLOURS, WHICH MEANS THAT YOU CAN EASILY CHANGE THE IDENTITY OF YOUR BATHROOM.

LOGIC WASHBASIN CABINET 1890 WITH WASHBASIN AND DRAWER IN CRAZY ORANGE WITH HANDLE C. LOGIC WASHBASIN MIXER WITH LEVER IN CRAZY ORANGE.





SWEET AND SMART

Behind its mood-colour exterior, the Logic thermostatic mixer hides a range of features to ensure you always have an even flow of water. Another special feature is the hose connector, which is designed as a change-over selector. Simply pull the hose up to switch between shower and bath. The Logic thermostatic mixer has the same unique surface treatment as the washbasin mixer.

LOGIC BATHTUB MIXER WITH CRAZY ORANGE HANDLE. SKANDIC SHOWER HEAD AND SHOWER FITTING.



THE MOOD MIXER

There is nothing at all apologetic about the Logic mood mixer. It is shown here in Crazy Orange, but the Logic mixer, furniture and bathtub panels are available in a range of different mood colours. Timid traditionalists have nothing to fear, however, as the mixer is supplied in Classy Chrome as standard. In addition to Gustavsberg's patented energy-saving functions, the coloured lever on the Logic mixer features an auto-repairing and anti-bacterial surface coating.



THE BATHTUB FRONT PANEL IS SIMPLE TO SLIDE UP TO FACILITATE CLEANING.



LARGE & STYLISH



Philips is one of the biggest domestic electronics manufacturers in the world. When they were on the point of launching their exclusive DiamondClean Black toothbrush in a completely black bathroom setting, they got in touch with Gustavsberg. Jon Eliason, the famous Swedish designer, was awarded the commission, and the result was this luxurious yet intimate setting. The black bathroom porcelain is now part of the Artic range and will be sold as a limited edition. To watch a film of the design process, go to www.gustavsberg.com/artic-black

PHILIPS

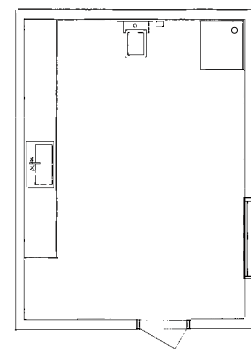

BLACK OAK



NATURAL OAK



MATTE WHITE

ARTIC WC 4330 IN BLACK WITH C+ TREATMENT, SEAT WITH SOFT CLOSE/QUICK RELEASE.

TRIMONT PNEUMATIC WALL-MOUNTED DUO FLUSH BUTTON IN BLACK GLASS. FOUR ARTIC WASHBASIN CABINETS 4875 IN BLACK OAK. EACH HANDLE, F192 IN ANTHRACITE. EACH ARTIC WASHBASIN 4551 IN BLACK. COLORIC WASHBASIN MIXER IN SINFUL BLACK. ARTIC MIRROR 4880 150. SHOWER CORNER SC100G. G1 FIXED CEILING-MOUNTED SHOWER.COLORIC THERMOSTATIC SHOWER MIXER IN SINFUL BLACK.TILES FROM VILLEROY & BOCH: BIANCO NERO.



ARTIC WC 4330 IN BLACK WITH C+ TREATMENT. SEAT WITH SOFT CLOSE/QUICK RELEASE. TRIOMONT PNEUMATIC WALL-MOUNTED DUO FLUSH BUTTON IN BLACK GLASS.



BLACK DETAILS

Additional smart solutions complete the holistic black impression: The wall-mounted wc has a black glass flush button. The glossy washbasin is framed by an artic washbasin cabinet in Black Oak with generous surfaces. The black mixers from the Coloric range are made of 100% recyclable aluminium.

ARTIC WASHBASIN CABINET 4875 IN BLACK OAK.
HANDLE, F192 IN ANTHRACITE.

ARTIC WASHBASIN 4551 IN BLACK WITH C+ TREATMENT.
COLORIC WASHBASIN MIXER IN SINFUL BLACK.



LUXURY FOR ALL THE SENSES

The generous, glass-walled shower area (100 x 100 cm) becomes even more luxurious with an authentic ceiling-mounted shower. The elevating hinges lift the shower door 5 mm when you open and close it – a smart function that both reduces wear and augments the exclusive feeling.

SHOWER CORNER SC100G.

G1 FIXED CEILING-MOUNTED SHOWER.

COLORIC THERMOSTATIC SHOWER MIXER IN SINFUL BLACK.



THE MORE LIGHT SOURCES, THE BETTER.
REMEMBER THAT A BLACK ROOM WILL SWALLOW LIGHT.

LARGE & GLAMOROUS





For those who really want to maximise their bathroom experience, this solution may be an excellent option. Logic furniture units from Gustavsberg are both elegant and functional and provide plenty of storage space. With twin washbasin cabinets, two tall cabinets, three washbasins, a wall-mounted WC, built-in bathtub and free-standing shower, several people can use this large, glamorous bathroom at the same time.

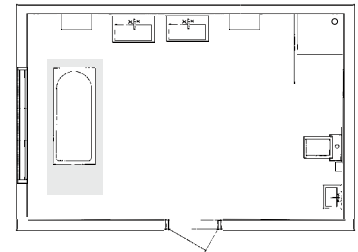

THE WASHBASIN CABINET IN OUR NEW WOODY GREY COLOUR PROVIDES SMART AND STYLISH STORAGE. SEVERAL HANDLE MODELS ARE AVAILABLE.



CLASSY WHITE



WOODY GREY

TILED IN BATH 1380 WITH RIM-MOUNTED THERMOSTATIC SKANDIC MIXER. LOGIC TALL CABINET 1871 WITH DOORS IN WOODY GREY AND HANDLE E128. 1880 60 MIRROR WITH ELECTRICAL SOCKET. LOGIC WASHBASIN CABINET 1862 WITH DOORS IN WOODY GREY FITTED WITH WASHBASIN AND HANDLE E128. LOGIC SENSOR CONTROLLED WASHBASIN MIXER. G1 TOWEL HOLDER. TILES BY VILLEROY & BOCH. FLOOR: CARNABY, WALL: TRIBUTE



MORE SPACE FOR CHAMPAGNE

OUR BUILT-IN BATHTUB WITH THE NEAT, RIM-MOUNTED MIXER GIVES THE BATHROOM A GLAMOROUS, AUTHENTIC LOOK, AND PROVIDES PLENTY OF SPACE FOR CHAMPAGNE GLASSES, FOR EXAMPLE ... IN ADDITION, IT HELPS MAKE THE BATHROOM MUCH EASIER TO CLEAN. ALWAYS TAKE CARE TO FIT SOME KIND OF INSPECTION HATCH TO PROVIDE ACCESS TO THE DRAIN BELOW THE TUB.

TILED-IN BATH 1380 WITH RIM-MOUNTED THERMOSTATIC SKANDIC MIXER.

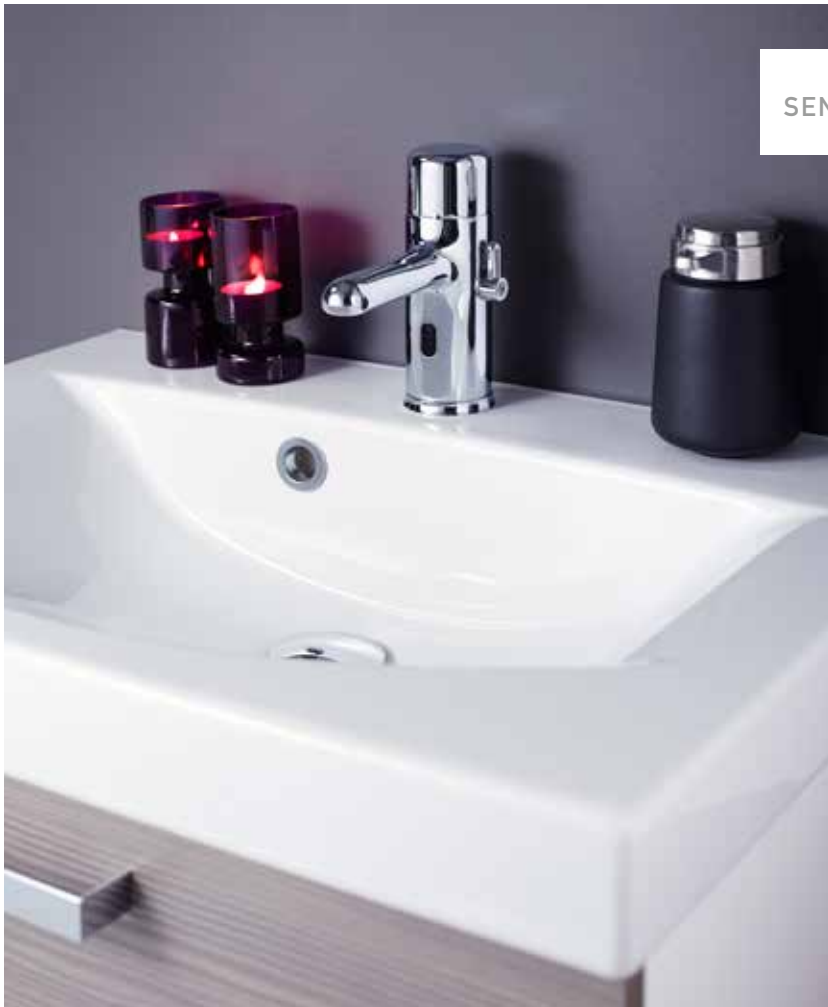

SENSOR-CONTROLLED & ECO-SMART

The sensor-controlled Logic mixer turns on automatically when you place your hands in the appropriate position, and shuts off again as soon as you remove them. The neat Logic washbasin takes up little space but provides a surprisingly large surface area. The overall impression is neat, hygienic and eco-smart.

LOGIC SENSOR CONTROLLED WASHBASIN MIXER.



LARGE OPEN SPACES INSPIRE CREATIVITY. CANDLELIGHT CREATES INTIMACY.



WALL-MOUNTED & WONDERFUL

Our wall-mounted porcelain products are not just practical from the perspective of cleaning, they are also attractive to look at. Note the WC's elegant white glass flush button, which is positioned on the wall. The seat is available in black and white, and closes silently thanks to soft-close functionality. The neat washbasin has been fitted with our de luxe, sensor-controlled mixer. All porcelain items are available with ceramicplus, an extra surface treatment.

LOGIC WC-BOWL 5693. TRIOMONT PNEUMATIC WALL MOUNTED CONTROL PANEL IN WHITE GLASS. LOGIC WASHBASIN 5393. LOGIC SENSTOR CONTROLLED WASHBASINMIXER. WATER TRAP 3880. G1 TOWLE HOLDER. G1 TOILET ROLL HOLDER.

LARGE & LUXURIOUS





For those who like to think big, here is the best of the best – the crème de la crème, à la Gustavsberg. The bathroom shown here requires a relatively large space and costs a little more. However, it allows you to install both a bathtub and a shower, a double washbasin and all kinds of storage options. In addition, many people really appreciate a very spacious bathroom. Which also looks absolutely delightful. Wouldn't you agree?

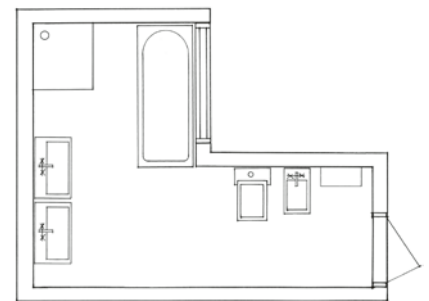

NAUTIC CABINET A903 (60 CM) IN MATT GREY WITH BLACK DÉCOR PROFILES A672 60. NAUTIC TOP PANEL A664, MATT GREY (120 CM). NAUTIC MIRROR WITH LIGHTING A367 60, MATT GREY. ARTIC WASHBASIN 4551. COLORIC WASHBASIN MIXER, SINFUL BLACK. G2 TOWEL HANGER, HOOK. GLASS SHELF ORDERED FROM GLAZIERY.

SC90 SHOWER CORNER WITH STRAIGHT HINGED DOORS AND CHROMED PROFILES. COLORIC THERMOSTATIC SHOWER MIXER, SINFUL BLACK. G2 SHOWER SET WITH LARGE, FIXED CEILING SHOWER.

BATHTUB 1607. FULL-FRONT FRAME 7016 WITH ONE FRONT AND ONE END PANEL IN SINFUL BLACK. COLORIC THERMOSTATIC BATHTUB MIXER, SINFUL BLACK. SKANDIC SHOWER HEAD AND SHOWER FITTING.

ARTIC WC 4330 WITH BLACK SEAT. TRIOMONT PNEUMATIC WALL MOUNTED CONTROL PANEL IN BLACK GLASS. ARTIC BIDET 4130. COLORIC BIDET MIXER WITH SIDE SHOWER, SINFUL BLACK. NAUTIC TALL CABINET A673 IN MATT GREY WITH BLACK DÉCOR PROFILES A672 40. G2 TOILET PAPER HOLDER. G2 TOWEL HANGER, RING. TILES BY VILLEROY & BOCH; BERNINA

BEFORE YOU START

1. Divide your bathroom into three functions: one for toilet visits, one for full-body care (i.e. baths and showers), and one for grooming – hands, teeth and face.
2. A large family may need a separate toilet. Is there some unutilised space in your home that would be suitable for a separate WC? A toilet in the same room can be separated off by installing a partition wall.
3. Do you want to fit a bath, a shower – or both – in your bathroom? The younger family members will probably monopolise the shower – so is there space to separate it off?
4. Base your ideas on the actual size of your bathroom and ask yourself: where can I change nappies? Where can I store the clean nappies? Do I need to make space for the washing machine and tumble dryer?
5. Remember the lights! Weak light – or excessively bright light – will make the bathroom environment dull and sad. A good rule of thumb is to have at least one light for “general lighting” and one directed light for “face work”. Include mirrors in your considerations; they reflect light and increase the sense of space in the room.
6. If the drain installations need to be moved, are the ones for the WC and washbasin to be installed in the wall or the floor? You can install wall-mounted porcelain even though the existing drain connections are in the floor.
7. Ventilation is important. Good ventilation – ideally combined with under-floor heating – helps the bathroom to dry quickly and reduces the risk of moisture damage.
8. The preparatory work beneath the floor and behind the walls – i.e. the work involving the pipes – is crucial in preventing moisture damage. We strongly recommend that you engage professionals for this work.
9. Light colours make the bathroom seem bigger. They also make dust, soap marks and water splashes less obvious.



THINK CAREFULLY IN ADVANCE
– YOUR BATHROOM IS TO LAST FOR YEARS

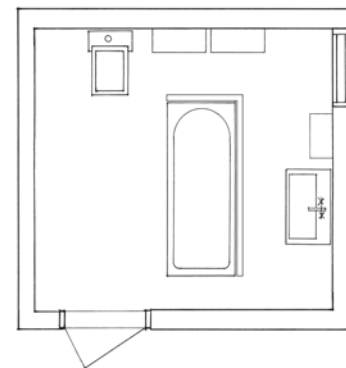

CONSULT A PROFESSIONAL IF YOU WANT TO REMODEL YOUR EXISTING BATHROOM OR BUILD A NEW BATHROOM FROM SCRATCH. IT IS BEST TO REACH AGREEMENT AT THE DRAWING BOARD STAGE.

THE BIG CHECKLIST

Your choice of products is crucial when you are creating a bathroom to thrive in for many years. Once you have the answers to all the questions and considerations in this list, all that remains to do is to start work on the renovation. A number of processes have to be carried out by professionals. Do not “chance it” yourself – it could cost you dear. Our product range documentation provides detailed information.

BATHTUBS

Big or small? Built-in or free-standing? Enamel or acrylic? In this catalogue you will find all kinds of standard bathtubs from Gustavsberg.

BIDET

Unfortunately, when bathrooms are renovated, the bidet is often the first thing to go. But there is nothing better for taking care of intimate hygiene. If you think that it would “steal” space, why not choose a washbasin mixer with a separate hand shower that you can then use while sitting on the toilet?

MIXER

A mixer should be nice to look at – but it is the inside that makes the real difference. So go for quality. At Gustavsberg, you will find energy and water-saving technology in even the most exquisitely designed mixers. Do you have young children? Then choose a thermostatic mixer that regulates the water temperature and eliminates the risk of scalding.

SHOWER

Make sure that the walls and floor of your shower area are made of materials that are suitable for wetroom environments. This determines whether you can use shower walls or need a shower cabin. Then there are a lot of options to consider. In small bathrooms, a shower corner with a door that also opens inwards is a good solution.

STORAGE

Shelves or cabinets? Cabinets keep the dust off and help you to avoid having to look at all the packages and other things you need close at hand. However, shelves provide greater accessibility and allow you to display the items you enjoy looking at. Whatever you choose, make sure to include a lot of storage space – even if your bathroom is small. For example, there is almost always room for a cabinet under the washbasin.

FUNCTIONAL ADAPTATION

It may be that you need to think about setting up your bathroom with an eye to the future – to the time when you may not be as

mobile as you once were. It is often the small details that make the bathroom much safer: a support rail by the bathtub and a non-slip surface on the bath-tub floor, for example. Or perhaps a support rail by the WC or a raised WC seat. An extended lever on a standard mixer or an sensor-controlled mixer will also make things easier for people with reduced hand strength. Our range contains numerous products that have been adapted for both children and adults with special needs. For more information about these products, visit www.gustavsberg.com

WASHBASIN

Installing two washbasins cuts down on queuing – and generates a sense of togetherness – for large families. Think about whether you want to conceal the water trap in a bottom cabinet or behind a pedestal or cover. If a standard size washbasin takes up too much space, there are smaller models and washbasins designed for corner installation to choose from. Our Logic range is designed precisely to free up space.

ACCESSORIES

Gustavsberg supplies a well thought-out selection of accessories. Always go for quality that lasts and design that you will enjoy for years and years. And make sure to seal all holes and cavities in bathroom walls thoroughly with silicone.

WC

Which model suits you best? Do you want the water trap concealed or visible? Do you prefer wall or floor-mounting? If your home is to have two toilets, why not choose different seat heights?



INSTALLATION

YOU CAN INSTALL MOST OF THE PRODUCTS YOURSELF. HOWEVER, THIS SYMBOL MEANS THAT WE RECOMMEND THAT YOU CONSULT A SKILLED PROFESSIONAL, SUCH AS A PLUMBER, A TILER OR AN ELECTRICIAN.

GET TO KNOW OUR RANGES

What you see on this page is just a small selection of the products that represent the different ranges. In addition to the broad assortment in our ranges, you will find bathtubs, shower cabins,

Gustavsberg Care and much more besides. These are products that do not belong to a specific range, but are designed to match them all.



NAUTIC:

Straight lines, right angles and a modern touch that blends seamlessly into a new environment or generates a powerful contrast in an older setting. The straight shapes also make the products easy to clean.



THE NAUTIC FURNITURE UNITS ARE SUPPLIED AS STANDARD WITH A WHITE DÉCOR PROFILE. DÉCOR PROFILES IN ALUMINIUM, BLACK OR RED ARE AVAILABLE AS OPTIONAL EXTRAS. AND THEY ARE SIMPLE TO SWAP. THE DÉCOR PROFILE COLOURS MATCH THE COLORIC MIXER COLOURS.



NAUTIC WC 5500



NAUTIC WASHBASIN 5556



NAUTIC WASHBASIN MIXER



NAUTIC THERMOSTATIC SHOWER MIXER



NAUTIC WASHBASIN CABINET A904 WITH WASHBASIN 5592



ARTIC:

Straight lines, right angles and a modern touch that blends seamlessly into a new environment or generates a powerful contrast in an older setting. The straight shapes also make the products easy to clean.



ARTIC WC 4300



HANDLES G-CHROME
AND G-ANTHRACITE



ARTIC WASHBASIN 4550



LOGIC:

Makes your bathroom bigger. The products are chic and simple to fit into any bathroom – even small ones – like pieces of a jigsaw. For the sake of flexibility, the furniture units are available in several sizes.



LOGIC WC 5693



LOGIC WASHBASIN MIXER
CLASSY CHROME AND SINFUL BLACK



LOGIC WASHBASIN 5393



COLORIC:

Mixers in five colours that make a big impression in your bathroom – but cause less impact on the environment as they are 100% recyclable.



COLORIC BATHTUB MIXER
HEAVENLY CHAMPAGNE



COLORIC KITCHEN MIXER
PASSIONATE RED

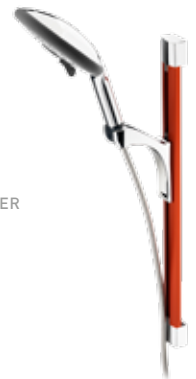

COLORIC SHOWER SET
PASSIONATE RED



COLORIC SHOWER MIXER
ROUGH ALUMINIUM



COLORIC WASHBASIN
MIXER SINFUL BLACK



FIND YOUR WAY AROUND OUR RANGE

To make it easier for you to find your way around our product groups, we have colour-coded the pages in this catalogue. The same colour codes are used in the product section of our website.

WC



WASHBASINS



BATHROOM FURNITURE



BATHTUBS



INSTALLATION SYSTEM



SHOWERS



MIXERS



ACCESSORIES



IF YOU HAVE NOT FOUND WHAT YOU ARE LOOKING FOR HERE, YOU CAN RUN A TEXT SEARCH ONLINE AT WWW.GUSTAVSBERG.COM. THE SITE PRESENTS EVEN MORE PRODUCTS AND EVEN MORE INFORMATION.

HOW SMART IS YOUR WC?

The Gustavsberg porcelain factory can trace its roots back to the 1600s, and we have been making WCs since 1939. In fact, for many people in Sweden, the word "toilet" or "WC" is synonymous with Gustavsberg. This is probably because we have been around for so long that we have quite simply become a natural part of people's everyday lives. Today, Gustavsberg is at the cutting edge interna-

tionally as regards water-saving solutions for WCs. We have added even more smart functions to our latest models to make your day-to-day life even easier. Without having a negative impact on the environment, of course. You could say that we have developed our WCs from smart to eco-smart.



ECO-SMART SOLUTIONS

All our WC models feature water-saving technology – smart eco-friendly solutions that will also benefit your wallet. With Ceramicplus surface treatment, the porcelain will be even easier to clean and the need to use strong cleaning agents will be appreciably reduced. Which is good news for the environment.



MANY OF OUR PRODUCTS ARE AVAILABLE WITH CERAMICPLUS (C+) SURFACE TREATMENT. THIS PROVIDES THE PORCELAIN WITH A DIRT-REPELLENT SURFACE THAT PREVENTS THE ACCUMULATION OF LIMESCALE AND DIRT. C+ IS ALSO GOOD FOR THE ENVIRONMENT, AS IT MEANS THAT YOU CAN USE A Milder DETERGENT – AND LESS OF IT! – WHEN CLEANING.



THE QUICK RELEASE FUNCTION MAKES IT SIMPLE TO REMOVE THE SEAT FROM THE WC WITHOUT USING TOOLS. THE SEAT AND TOILET CAN THEN BE CLEANED SEPARATELY, WHICH IS BOTH EASIER AND MORE HYGIENIC.



HARD, AUTHENTIC TOILET SEATS HAVE PREVIOUSLY BEEN ASSOCIATED WITH LOUD NOISES WHEN THEY ARE LOWERED. SOFT CLOSE FUNCTIONALITY HAS SOLVED THIS PROBLEM THROUGH THE INTRODUCTION OF A DAMPER BUILT INTO THE SEAT TO ENSURE THAT IT CAN BE LOWERED GENTLY AND QUIETLY. THE DAMPER DOES NOT MAKE DIRECT CONTACT WITH THE PORCELAIN, WHICH FACILITATES CLEANING AND MAKES THE SEAT MORE HYGIENIC.



SMARTER FLUSHING FOR IMPROVED HYGIENE AND EASIER CLEANING. THE INNOVATIVE DESIGN WITH OPEN RIM AND SMOOTH SURFACES ELIMINATES ALL POTENTIAL DIRT TRAPS. HYGIENIC FLUSH MINIMISES THE NEED TO USE STRONG CLEANING AGENTS.



YOU CAN INSTALL MOST OF THE PRODUCTS YOURSELF. HOWEVER, THIS SYMBOL MEANS THAT WE RECOMMEND THAT YOU CONSULT A SKILLED PROFESSIONAL, SUCH AS A PLUMBER, A TILER OR AN ELECTRICIAN.



INDEPENDENT CERTIFICATION

The Nordic Quality symbol is allocated to certified sanitation products in line with established requirements controlled by INSTA-CERT. These products meet set criteria for production, guarantee period, spare parts, documentation and technical suitability for installation in the Nordic region.

GOOD TO KNOW ...

- All Gustavsberg WCs and bidets are made of tightly vitrified sanitary porcelain – the most hygienic and durable material for bathroom fittings. This ensures a strong, durable surface. Year after year.
- We manufacture our WCs in line with stringent environmental requirements that cover the development of material and function, production, transport and delivery, for example.
- Our manufacturing process has been certified in accordance with the ISO 9000 standard.
- Both wall-mounted and floor-mounted models of WCs and bidets are available.
- Most of our WC models feature a double flush function which can help reduce water consumption by up to 50 per cent. However, a single flush involving more water may sometimes be necessary to rinse the pipes – if the drain pipes in your home are old, for example.
- Choose between several seat options. It is important to choose a seat that suits the WC model you have selected from the perspectives of both design and ergonomics.

IMPORTANT CONCEPTS

The following pages list various installation options that may need a little explanation:

Concealed S-trap: built-in drain pipe for floor-based connections. The drain connection is concealed but not built-in.

P-trap: also known as the “universal model”. Features a horizontal outflow pipe that allows great connection flexibility: floor connection, wall connection, right-hand side and left-hand side.

Wall mounting: If you decide to fit your WC or bidet to the wall, you must make sure that the fittings can handle the load. The Gustavsberg range includes thoroughly tested fixtures for fitting WCs and bidets to light walls. It is possible to install a wall-mounted WC in most cases, even though you may currently have a floor-mounted model. Take a look at our flexible, easy-to-install Triomont system elsewhere in this catalogue.

Glue fitting: Most often, WCs are bolted to the floor, but it is also possible to fix them in place with glue or wet room silicone. This is an excellent solution if you do not want to run the risk of the bolts puncturing underfloor heating pipes, for example. Always consult your dealer about the correct type of glue/silicone for your floor surface.

WHERE DO YOU WANT TO HANG YOUR WC?

Triomont is the smartest system on the market for wall-mounted WCs and washbasins, and it suits most bathrooms. Ugly pipes that attract dust and dirt are concealed behind a niche that also doubles as a practical shelf surface. You can decide the design of this niche yourself. For example, would you prefer glass or wood? Or even a fully tiled solution? The Gustavsberg Triomont system can be installed in corners and small spaces to maximise the floor

area of your bathroom and help you avoid costly remodelling. In addition, it is extremely easy to install. With Triomont, you can choose from a variety of high-quality WC models, washbasins, mixers and flush buttons from both Gustavsberg and Villeroy & Boch. That explains why Triomont is the smartest system for bathrooms on the market. So only one question remains: where do you want to hang your WC?

IT'S AS SIMPLE AS THAT

The Triomont fixture suits most bathrooms and helps avoid large and costly remodelling. All you actually need is a 14 cm recess, which is the floor space that the fixture requires. As such, it takes up no more space than a floor-mounted WC.

The pictures on these pages show what the neat but powerful Triomont fixture looks like at every stage from initial installation to final result. Neat, decorative and relatively simple.

You can install most of our products yourself, but we recommend that you call on a professional fitter to help you with WC fixtures as special regulations apply to wet room environments. If you want to do the work yourself, you should still consult a professional before you start. Contact your dealer, plumber or a DIY store.

You can also watch our instruction video online at www.gustavsberg.com.



1. YOUR OLD BATHROOM



2. THE FIXTURE IN PLACE

TRIOMONT WASHBASIN FIXTURE.
TRIOMONT WC FIXTURE.

3. YOUR NEW TRIOMONT BATHROOM



NAUTIC WASHBASIN 5556. NAUTIC WASHBASIN MIXER. WATER TRAP 3880. NAUTIC WC 5530 WITH HARD SEAT. TRIOMONT PNEUMATIC FLUSH BUTTON. G1 PAPER HOLDER. G1 HOOK.

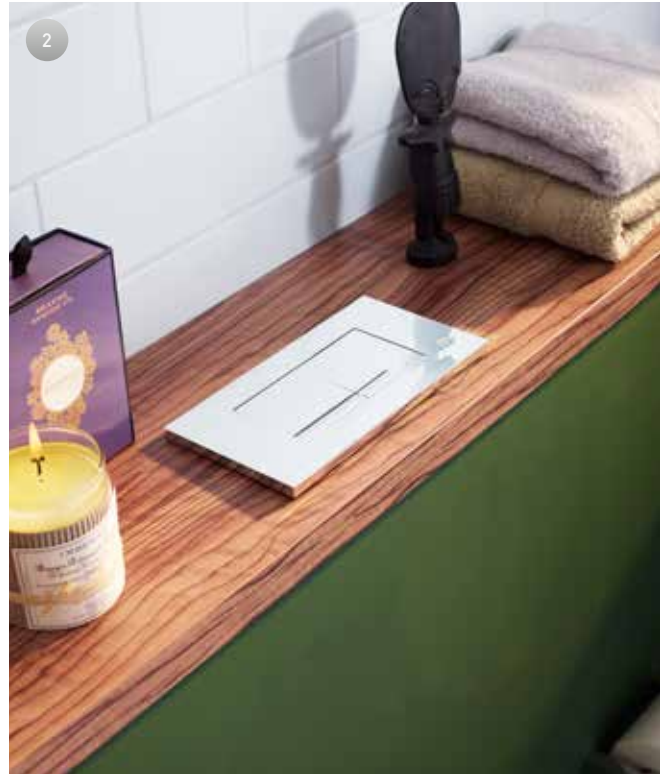

FLUSH NEATLY. FLUSH SMARTLY.

You can choose between wall-mounted and top-mounted flush buttons, and there is even a pneumatic model. The push button you choose determines whether you can use single or dual-flush functionality.

1 Wall-mounted button

Mechanical or pneumatic push button for placing in a fixed position on the wall above the bowl.

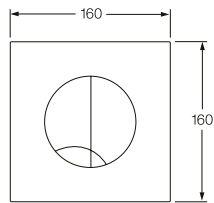

2 Top-mounted button

Mechanical or pneumatic push button for placing in a fixed position on top of a half-wall.

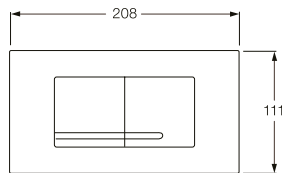

3 Pneumatic flush button

Air-controlled single-flush button that you can position anywhere within 1.5 m of the fixture.

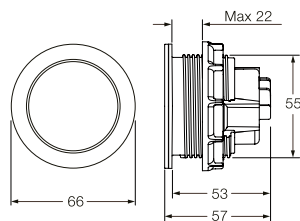

GOOD TO KNOW ABOUT TRIOMONT

Triomont is a simple and flexible system, both for the fitters and for the people who use the bathroom. The design and all the materials are of the highest quality. It meets the most stringent test requirements for load bearing: 400 kg. In other words, you need not worry about whether the construction will take your weight.

PUSH BUTTONS

Push buttons in a variety of models and materials make it easy for you to find a style that matches your taste and bathroom layout. There are push buttons for wall or top-mounting, and for single and double flush solutions. You can even choose between buttons for mechanical or pneumatic flushing. The pneumatic solution allows you to place the button anywhere you like near your WC – as long as it is no more than 1.5 metres away.

TOILET BOWLS

All WCs from Gustavsberg can be combined with the Triomont WC fixtures. The distance between the bolts for fixing the WC in place is 180 or 230 mm to accommodate different types. As Gustavsberg is a part of Villeroy & Boch, you can also choose from this company's range of WCs. If you set the distance between the bolts to 180 mm, you can use all WC models from Gustavsberg and Villeroy & Boch. There are models to suit everyone: children, tall people, short people, heavily built people, and people with special needs. There are large and small models. There are models for corner installations and small spaces. And all the models match the Triomont fixtures from Gustavsberg – of course.

WASHBASIN

The adjustable washbasin fixture can be used for all washbasins with a centre-to-centre bolt distance of up to 280 mm. The advantage of this solution is that it conceals all water and drain pipes.

WALLHUNG WC BIDETS AND WC WITH VISIBLE CISTERN

All wall hung bidets with bolt distance 180-230 mm, as well as our wall-hung toilet with visible cistern, fits with our wc/bidet fixture that provides a secure and neat installation.

TRIOMONT FLUSH BUTTONS (EXAMPLES FROM OUR WIDE RANGE)



DUO, POLISHED CHROME,
PLASTIC

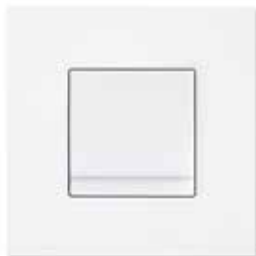

SINGLE, WHITE, METAL,
WITHOUT LOGO



DUO, BLACK, GLASS



DUO, WHITE, PLASTIC

THREE VARIETIES OF TRIOMONT

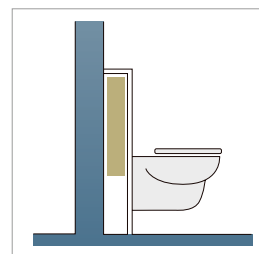

Behind a half-wall

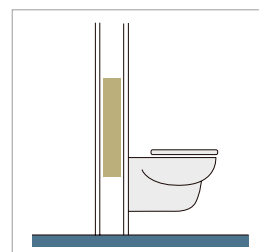

Behind a full wall

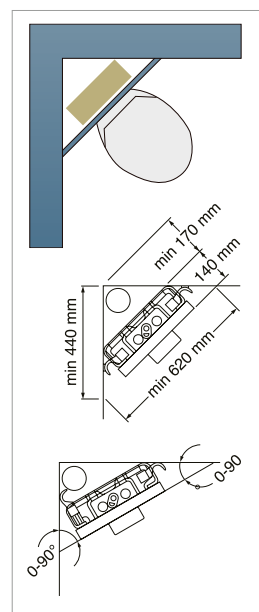

In a corner

FLOOR-MOUNTED WC, NAUTIC

- Easy to clean, minimalist design.
- Full-coverage, condensation-free cistern.
- Quiet filling.
- Ergonomic, raised push button.
- Can be fitted with arm rests.
- Multiple seat options.
- C+ as an option for simple and eco-friendly cleaning.
- Seat with Soft Close (SC) ensures a gentle and quiet closing and Quick release (QR) provides simpler cleaning for better hygiene.

		ART no	With C+ ART no			
		<p>5500 Nautic with concealed S-trap</p> <p>Double flushing 2/4 litre Without seat With white standard seat With hard white seat With hard white seat with SC/QR. With C+ Without screw holes in the base intended for glue fitting</p> <p>Without seat Without seat, with C+</p> <p>Single flush, 4 litre With white standard seat With hard white seat with SC/QR. With C+</p> <p>Single flush, 6 litre With hard white seat with stainless steel mountings.</p>	<p>GB115500201201 GB115500201211 GB115500201221</p> <p>GB115500201201G</p> <p>GB115500401211</p>	<p>GB1155002R123R</p> <p>GB115500201211G</p> <p>GB1155004R1231</p> <p>GB1155006R122P</p>		
		<p>5510 Nautic with concealed P-trap</p> <p>Double flushing 2/4 litre Without seat With white standard seat With hard white seat with SC/QR. With C+</p> <p>Single flush, 4 litre With white standard seat With hard white seat with SC/QR. With C+</p>	<p>GB115510201201 GB115510201211</p> <p>GB115510401211</p>	<p>GB1155102R123R</p> <p>GB1155104R1231</p>		
		<p>5591 Nautic with S-trap and large foot</p> <p>Primarily intended as a replacement model for renovation without replacing the stem and/or floor. When used as a replacement, the large base covers any marks left on the floor by the previous WC.</p> <p>Double flushing 2/4 litre Without seat With white standard seat With hard white seat with SC/QR. With C+</p> <p>Single flush, 4 litre With white standard seat With hard white seat with SC/QR. With C+</p>	<p>GB115591201201 GB115591201211</p> <p>GB115591401211</p>	<p>GB1155912R1231</p> <p>GB1155914R1231</p>		
		<p>5546 Nautic WC with concealed S-trap for floor-mounting, high model</p> <p>Double flushing, 2/4 litre Without seat With white standard seat With hard white seat with SC/QR With hard white seat with SC/QR. With C+</p> <p>Single flush, 4 litre With white standard seat With hard white seat with SC/QR. With C+</p>	<p>GB115546201201 GB115546201211 GB115546201231</p> <p>GB115546401211</p>	<p>GB1155462R1231</p> <p>GB1155464R1231</p>		











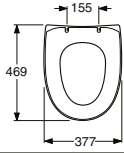

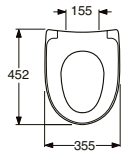

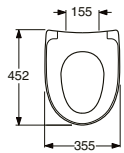
FLOOR-MOUNTED WC, ARTIC

- Design distinguished by straight lines and right angles.
- Ideal for fitting close to wall.
- Concealed installation to floor.
- Multiple seat options.
- C+ as an option for simple and eco-friendly cleaning.
- Seat with Soft Close (SC) ensures a gentle and quiet closing and Quick release (QR) provides simpler cleaning for better hygiene.

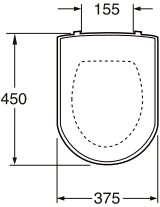
		ART no	With C+ ART no		
		<p>4300 Artic with concealed S-trap</p> <p>Double flushing 3/6 litre. Flexible hose and ball valve included for connection of incoming water to the cistern. Cut-to-size plastic connector for waste connection.</p> <p>Hard white seat with SC/QR</p>	<p>GB114300301231</p>	<p>GB1143003R1231</p>	
		<p>4310 Artic with concealed S-trap</p> <p>Double flushing 3/6 litre. Flexible hose and ball valve included for connection of incoming water to the cistern.</p> <p>Hard white seat with SC/QR</p>	<p>GB114310301231</p>	<p>see 4300 above</p>	



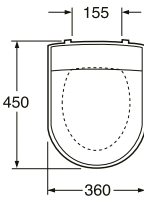

SEATS

- Dimensioned to suit the different product ranges.
- Soft Close for quiet closing.
- Quick release for simple cleaning.

SEATS – NAUTIC			ART no			
		<p>Nautic standard seat, white</p> <p>Suits all WCs in the Nautic range</p>	9M246101			
		<p>Nautic hard seat White with stainless steel mountings</p> <p>Suits all WCs in the Nautic range</p>	9M256101			
		<p>9M26 Nautic hard seat, white. With SC/QR.</p> <p>9M26 Nautic hard seat, black. With SC/QR.</p> <p>Suits all WCs in the Nautic range</p>	9M26S101 9M26S136			
<div style="text-align: center;">   </div>						
SEATS – ARTIC / HYGIENIC FLUSH						
		<p>Artic / Hygienic Flush hard seat with SC/QR.</p> <p>White Black</p>	9M16S101 9M16S136			
<div style="text-align: center;">   </div>						
SEATS – LOGIC						
		<p>Logic hard seat with SC.</p> <p>White Black</p>	9M11S101 9M11S136			
<div style="text-align: center;">  </div>						







PUSH BUTTONS, NAUTIC

For changing colour or the flushing volume in existing Nautic WCs.

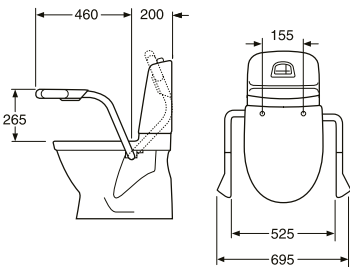
			ART no			
		Flush button set Duo, white Flush button set Duo, chrome For changing the flushing button colour or the flushing volume in existing WCs. Suits all WCs in the Nautic range	GB19299P0108 GB19299P0110			
		Flush button set Single, white Flush button set Single, chrome For changing the flushing button colour or the flushing volume in existing WCs. Suits all WCs in the Nautic range	GB19299P0109 GB19299P0111			

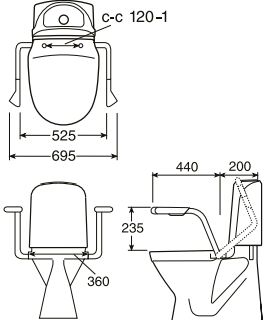
CARE PRODUCTS – WCS

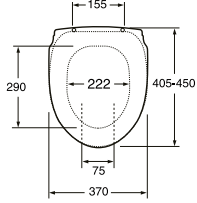
To see products in our range that accommodate special needs, visit www.gustavsberg.com

			ART no			
		3055 Armrest for WCs in the Nautic range Suitable for all models in the range except 5530. Armrest with seat. White with dark grey handles and white seat Armrest without seat. White with dark grey handles 3018 Toilet, paper holder for arm rest	GB88305501 GB88305500 GB88301801			
		3051 Arm rest for Logic and Nordic WCs Arm rest with seat. White with dark grey handle. Arm rest without seat. White with dark grey handle. 3018 Toilet paper holder for arm rest	GB88305101 GB88305100 GB88301801			
		3060 Care seat for arm rest 3055 and 3051 Care seat, white Care seat, blue Care seat, red Caresits, black	GB88306001 GB88306015 GB88306004 GB88306036			

TRIOMONT INSTALLATION SYSTEM

- SINTEF-certified, load-tested steel frame, 400 kg.
- Floor or wall-connected drain.
- Wall mountings included.
- Adjustable flushing volume.
- Adjustable seat height, 410–610 mm. Recommended WC fitting, 450 mm above the floor.

		ART no	
<p>For fitting with a wall-mounted push button or a pneumatic flushing button.</p>		<p>Triomont XS WC fixture for wall-mounted control panel High model for fitting against a straight wall or in a corner. Finish off with a wall-mounted push button or a pneumatic flushing button.</p> <p>Weight: 14 kg including packaging. Installation: the height on the sketch (1000 mm) results in a toilet seat height of around 410 mm. Adjustable up to 610 mm.</p> <p>Triomont XS for mechanical wall-mounted push button</p> <p>Triomont XS for pneumatic flushing button or pneumatic wall-mounted push button.</p> <p>Accessories: Corner fitting for corner installation Extra wall fitting (when the lower fitting supplied cannot be used).</p>	<p>GB1921102020</p> <p>GB1921102021</p> <p>GB1921102029 GB1921102027</p>
<p>For fitting with a top-mounted push button or a pneumatic flushing button.</p>		<p>Triomont XT WC fixture for top-mounted control panel Low model for fitting against a straight wall. Finish off with a top-mounted push button or a pneumatic flushing button.</p> <p>Weight: 12 kg including packaging. Installation: the height on the sketch (830 mm) results in a toilet seat height of around 410 mm. Adjustable up to 610 mm.</p> <p>Triomont XT for mechanical top-mounted push button*</p> <p>Triomont XT for pneumatic flushing button or pneumatic top-mounted push button*</p> <p>Accessories: Extra wall fitting (when the lower fitting supplied cannot be used).</p> <p>*) Note! For top-mounting only.</p>	<p>GB1921102024</p> <p>GB1921102025</p> <p>GB1921102027</p>
<p>For fitting with a wall-mounted push button</p>		<p>Triomont XS Vario WC fixture for wall-mounted control panel Primarily intended for hospitals and care homes. High model for fitting against a straight wall or in a corner. With adjustable toilet bowl height after installation. Finish off with a wall-mounted push button.</p> <p>Weight: 19 kg including packaging Installation: After installation, the toilet bowl can be raised 100 mm. It can naturally also be returned to its original position.</p> <p>Triomont XS Vario for mechanical wall-mounted push button</p> <p>Accessories: Corner fitting for corner installation Extra wall fitting (when the lower fitting supplied cannot be used).</p>	<p>GB1921102022</p> <p>GB1921102029 GB1921102027</p>

Triomont WC fixture deliveries include

- WC fixture with wall-mounting set.
- Complete cistern insulated against condensation, with flushing connection and cut-off valve.
- Connection fittings for drain and water supply (pipe in pipe).
- 4 wall fittings.
- M12 threaded bars for fitting the toilet bowl.

- Blue plastic drilling template for control panel.
- Protection plugs.
- Screws and plugs for fixing.
- Insulation protection for fitting between the toilet bowl and the wall.
- Drilling template for wall material.
- Installation instructions.

Always finish off with:

- Toilet bowl.
- Push button/control panel.

TRIOMONT CONTROL PANELS

- Numerous models and materials to choose from.
- The push button chosen determines the flushing volume.
- Single or double flushing.

MECHANICAL WALL-MOUNTED CONTROL PANEL

for Triomont XS, 3/6 litre double flushing



Duo, white, plastic
ART no. GB1921102035



Duo, matt chrome, plastic
ART no. GB1921102036



Duo, polished chrome, plastic
ART no. GB1921102037



Duo, white, plastic
ART no. GB1921102052

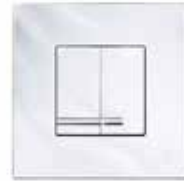

Duo, polished chrome, plastic
ART no. GB1921102053

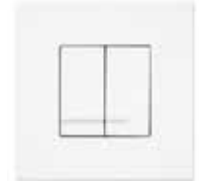

Duo, white metal, no logo
ART no. GB1921102045

MECHANICAL WALL-MOUNTED CONTROL PANEL

for Triomont XS, 6 litre single flush

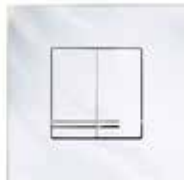

Duo, polished chrome, metal, no logo
ART no. GB1921102047

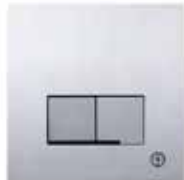

Duo, stainless
ART no. GB1921102054



Single, white, plastic
ART no. GB1921102030



Single, matt chrome, plastic
ART no. GB1921102031



Single, polished chrome, plastic
ART no. GB1921102032



Single, white, plastic
ART no. GB1921102050

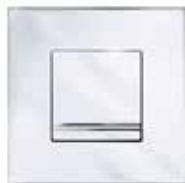

Single, polished chrome, plastic
ART no. GB1921102051

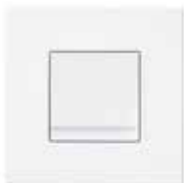

Single, white, metal, no logo
ART no. GB1921102040



Single, polished chrome, metal, no logo
ART no. GB1921102042



Duo, white, plastic
ART no. GB1921102080



Duo, polished chrome, plastic
ART no. GB1921102081



Single, Stainless
ART no. GB1921102092

PNEUMATIC WALL-MOUNTED CONTROL PANEL

for Triomont XS, 3/6 litre double flushing



Duo, white, plastic
ART no. GB1921102060



Duo, polished chrome, plastic
ART no. GB1921102061



Duo, white, glass
ART no. GB1921102066



Duo, black, glass
ART no. GB1921102067



Duo, white, plastic
ART no. GB1921102085



Duo, polished chrome, plastic
ART no. GB1921102086

PNEUMATIC TOP-MOUNTED CONTROL PANEL

for Triomont XT, 3/6 litre double flushing

TOILET BOWLS/WALL-MOUNTED WCS, GUSTAVSBERG

- All toilet bowls can be combined with Triomont fixtures.
- All Gustavsberg toilet bowls are for fitting with centre to centre measurements of 180 or 230 mm.
- Load tested to 400 kg.
- Multiple seat options.
- C+ as an option for simple and eco-friendly cleaning.
- Seat with Soft Close (SC) ensures a gentle and quiet closing and Quick release (QR) provides simpler cleaning for better hygiene.

		ART no	With C+ ART no		
		<p>5530 Nautic WC bowl for wall-mounting The cistern is not included in the delivery. If the walls are not so sturdy, the bowl must be mounted on a fixture, see page 72.</p> <p>Without seat. With C+ With white standard seat</p>	GB115530001010	GB1155300R1000	
		<p>5522 Nautic WC for wall-mounting. If the walls are not so sturdy, the WC must be mounted on a fixture. We recommend our fixture on page 80.</p> <p>Double flushing 2/4 litre With white standard seat With hard white seat with SC/QR With hard white seat with SC/QR. With C+</p> <p>Single flush, 4 litre With white standard seat With hard white seat with SC/QR. With C+</p>	GB115522201211 GB115522201231	GB1155222R1231	
		<p>4330 Artic WC bowl for wall-mounting The cistern is not included in the delivery. If the walls are not so sturdy, the bowl must be mounted on a fixture, see page 72.</p> <p>White with hard white seat with SC/QR Black with hard black seat with SC/QR. With C+</p>	GB114330201231	GB1143302R1231 GB114330BLACK	
		<p>5693 Logic WC bowl for wall-mounting The cistern is not included in the delivery. If the walls are not so sturdy, the bowl must be mounted on a fixture, see page 72.</p> <p>Hard seat with stainless steel mountings</p>	56939901	569399R1	

HYGIENIC FLUSH

- Open rim provides simpler cleaning
- Made of hygienic, durable and densely sintered ceramic sanitary ware.
- Easy to clean and minimalistic design.
- Centre to centre bolt-distance 180 mm.
- Can be combined with Triomont fixtures
- Load tested to 400 kg.
- Multiple seat options.
- Seat with Soft Close (SC) ensures a gentle and quiet closing and Quick release (QR) provides simpler cleaning for better hygiene.

ART no					
		<p>5G84 Hygienic Flush WC bowl for wall-mounting, with open rim</p> <p>The cistern is not included in the delivery. If the walls are not so sturdy, the bowl must be mounted on a fixture, see page 72.</p> <p>With hard white seat with SC/QR</p>	<p>5G84HR01</p>		



YOU CAN ALSO CHOOSE TOILET BOWLS FROM VILLEROY & BOCH

Since 2000, Gustavsberg has been owned by Villeroy & Boch – one of the leading manufacturers of bathroom products in Europe. On the following pages, we present a selection of the Villeroy & Boch toilet bowls that can be used with the Triomont fixtures. The different models are intended for different areas of use. It may well be that you find one that matches your needs exactly. All Villeroy & Boch bowls are designed for mounting with a centre to centre distance between bolts of 180 mm.

To view even more toilet bowls or the entire range of Villeroy & Boch bathroom products, contact us or visit www.villeroy-boch.com.

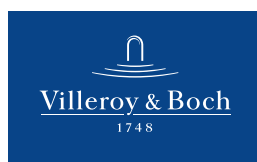

Villeroy & Boch owns Gustavsberg, which gives you the opportunity to combine these two “bathroom worlds”. Simply put, you can choose the Triomont solution from Gustavsberg and then select a WC bowl from Villeroy & Boch. We are sure that you will find just what you are looking for.

VILLEROY & BOCH WC BOWLS

- All WC bowls can be combined with Triomont fixtures.
- All Villeroy & Boch WC bowls are for fitting with a centre to centre measurement of 180 mm.
- Broad range that covers many special needs.
- Load tested to 400 kg.
- Multiple seat options.
- C+ as an option for simple and eco-friendly cleaning.

			ART no	
		<p>Omnia Classic compact</p> <p>Standard bowl with traditional design and compact dimensions (490 mm).</p> <p>WC bowl, white</p> <p>Seat with stainless steel mountings</p>	<p>7667 10 01</p> <p>8823 61 01</p>	
		<p>Subway</p> <p>This model features a neat design with a smooth exterior and a seat that is simple to remove and replace. The WC is easy to keep clean for improved hygiene.</p> <p>WC bowl, white</p> <p>WC bowl, white with C+</p> <p>Seat with Soft Close/Quick Release functions</p> <p>Seat with Quick Release function</p>	<p>6600 10 01</p> <p>6600 10 R1</p> <p>9955 S1 01</p> <p>9955 Q1 01</p>	
		<p>Subway Compact</p> <p>Just like the model above, but with compact dimensions – only 480 mm. Ideal for small bathrooms.</p> <p>WC bowl, white</p> <p>WC bowl, white with C+</p> <p>Seat with Soft Close/Quick Release functions</p> <p>Seat with Quick Release function</p>	<p>6604 10 01</p> <p>6604 10 R1</p> <p>9966 S1 01</p> <p>9966 Q1 01</p>	
		<p>Subway 2.0</p> <p>With “Supra fix” – an installation method in which the entire bowl is fitted via the hole for the seat. Quick and simple installation, no visible screws. The model features a neat design with a smooth exterior and a seat that is simple to remove and replace. The WC is easy to keep clean for improved hygiene.</p> <p>WC bowl, white</p> <p>WC bowl, white with C+</p> <p>Seat with Soft Close/Quick Release functions</p> <p>Seat with Quick Release function</p>	<p>5600 10 01</p> <p>5600 10 R1</p> <p>9M18 S1 01</p> <p>9M18 Q1 01</p>	
		<p>Subway 2.0 Compact</p> <p>Just like the model above, but with compact dimensions – only 480 mm. Ideal for small bathrooms.</p> <p>WC bowl, white</p> <p>WC bowl, white with C+</p> <p>Seat with Soft Close/Quick Release functions</p> <p>Seat with Quick Release function</p>	<p>5606 10 01</p> <p>5606 10 R1</p> <p>9M69 S1 01</p> <p>9M69 Q1 01</p>	

		<p>O. Novo Vita</p> <p>Elevated model. With standard bolt height, this model provides an elevated sitting height. Also suitable for use in cases where the fitting for the toilet bowl is too low.</p> <p>WC bowl, white WC bowl, white with C+</p> <p>Seat with stainless steel mountings</p> <p>Seat with side-adjustment blocks</p>	<p>6695 10 01 6695 10 R1 8823 61 01 8821 61 01</p>	
		<p>Omnia Architectura</p> <p>An extra-long model primarily intended for hospitals and care homes, to make it easier for staff to assist users. However, it is also ideal for standard residences where building regulations occasionally require bathrooms to be adapted for people with special needs.</p> <p>WC bowl, white WC bowl, white with C+</p> <p>Seat with stainless steel mountings</p>	<p>5678 10 01 5678 10 R1 98M9 61 01</p>	
		<p>O.novo</p> <p>A small model with a low sitting height (35 cm). Primarily intended for public settings, but also ideal for homes that have room for a separate toilet for children.</p> <p>WC bowl, white WC bowl, white with C+</p> <p>Seat with stainless steel mountings</p>	<p>7602 10 01 7602 10 R1 8820 61 01</p>	
		<p>Omnia Architectura combi package</p> <p>WC -bowl in contemporary design including seat with Soft Close/Quick release functions</p>	<p>5684 H1 01</p>	
		<p>Lifetime</p> <p>With a bowl that is 3 cm broader and 4 cm longer than normal, and with an ergonomic seat for extra sitting comfort.</p> <p>WC bowl, white WC bowl, white with C+</p> <p>Seat with Soft Close/Quick Release functions</p>	<p>5672 10 01 5672 10 R1 9M 02 S1 01</p>	
		<p>Memento</p> <p>WC bowl white, with C+ Seat with Soft Close/Quick release functions</p>	<p>5628 10 R1 9M17 S1 R1</p>	

BIDETS

- C+ as an option for simple and eco-friendly cleaning.
- The wall-mounted models are load tested to 400 kg.

			ART no	With C+ ART no		
		<p>5598 Nautic bidet for wall-installation</p> <p>If the walls are not so sturdy, the bidet must be mounted on a fixture. We recommend our fixture, which you will find on page 80</p> <p>With mixerhole</p>	55989901	559899R1		
		<p>5599 Nautic bidet for floor-installation</p> <p>With mixerhole</p>	55999901	559999R1		
		<p>4100 Artic bidet for floor-installation</p> <p>With mixerhole</p>	GB1141000100	GB114100R100		
		<p>4130 Artic bidet for wall-intallation</p> <p>If the walls are not so sturdy, the bidet must be mounted on a fixture. We recommend our fixture, which you will find on page 80</p> <p>With mixerhole</p>	GB1141300100	GB114130R100		

TRIOMONT INSTALLATION SYSTEM FOR WALLHUNG BIDETS AND WC WITH VISIBLE WATERTANK

- Load-tested 400 kg.
- Floor or wall-connected drain.
- Neat installation, with a minimum of visible pipes
- Fits all WC bowls and bidets with a centre to centre distance between bolts of 180-230 mm.
- Adjustable seat height, 410–610 mm.

		RSK-nr	PRIS'
		Triomont WC/bidet fixture High model for fitting against a straight wall or in a corner. Weight: 11 kg including packaging.	
		Triomont fixture for wallhung bidets and WCs with visible water tank Accessories: Corner fitting for corner installation Extra wall fitting (when the lower fitting supplied cannot be used).	GB19211000510 GB1921102029 GB1921102027

Triomont WC/bidet fixture deliverie include <ul style="list-style-type: none"> • Fixture. • 4 wall fittings. • M12 threaded bars for fitting the toilet bowl. 	<ul style="list-style-type: none"> • Screws and plugs for fixing. • Installation instructions. • Connecting components for wall alt. floor connection
---	--

URINALS

Fits in public places as well as in the private home. Contact us for more information about installing our urinals.

		ART no		
		7G50 Urinal With open water connection for mounting with visible plumbing. Trap cover as separate order. Accessories: Concealed siphon with horizontal outlet Concealed siphon with vertical outlet Water-inlet connector for urinal	7G50 0001 93260000 93270000 99330000	
		7G51 Urinal With covered water connection for mounting with concealed plumbing. Trap cover and connector nipple as separate order. Accessories: Concealed siphon with horizontal outlet Concealed siphon with vertical outlet Water-inlet connector for urinal	7G51 0001 93260000 93270000 99330000	

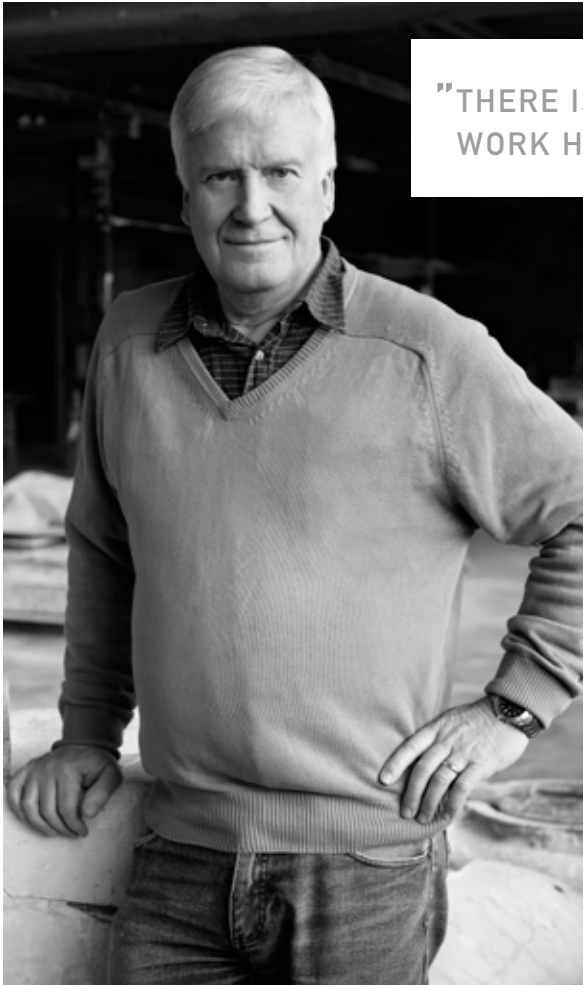

”THERE IS A POSITIVE ATTITUDE TO ENVIRONMENTAL WORK HERE. WE CONSIDER IT ABSOLUTELY NATURAL”

GUNNAR LUNDMARK ENVIRONMENTAL MANAGER

In 1973, I started work in the laboratory here at Gustavsberg. I subsequently moved on to various parts of the production process until 1992, when I found myself in the environmental department.

We were one of the first companies to introduce our own purification plant at our factory, and today we wash down the factory floor with rainwater from our own reservoir. We also utilise the surplus heat from the furnaces, using it to heat the premises. Whereas we were previously up around the maximum level regarding zinc content in the porcelain glaze – 70 kg per year – we are now at the other end of the scale, with a level of 1.5 kg.

Our environmental work permeates all areas of our business, from our factory to our end customers, and has made us an international success. Our energy and water-saving WCs and mixers have become highly regarded exports to countries where water is in short supply, such as Singapore and Australia. It is often the case that environmental work goes hand in hand with good finances. Today, Gustavsberg is an environmentally certified company, and we operate with values that are far below the limit values stipulated by the EU. We are very proud of this.

REALLY SMART SOLUTIONS INCLUDE THE ENVIRONMENT

As a manufacturer of bathroom porcelain, mixers, bathtubs and showers, we at Gustavsberg have a major responsibility to ensure that our “alternative route” does not adversely affect the water. That is why it is really important for us to think carefully about how much water we use and about the impact we have on water quality. In recent decades, we at Gustavsberg have led the market in development and technology in the field of limiting water volumes.

We have now reduced the most economical flush in our WCs to a mere 2.4 litres of water,

without compromising on the efficiency. Compare this to the toilets from the 1960s and 1970s, which used 9 litres of water every time they were flushed.

Gustavsberg’s mixers are also fitted with smart technology designed to save water and energy. This not only helps you to save large amounts of water and energy every year, but also cuts your consumption costs appreciably.



WHICH WASHBASIN WILL YOU CHOOSE?

We are spending more and more time in our bathrooms, and the washbasin is perhaps the bathroom element we visit most times each day. It is here that we brush our teeth, wash our hands, rinse our mouths and so on. That is why it is important to choose a washbasin whose design makes the best possible use of the (often limited) space in the bathroom, and which can provide practical

flat surfaces. In addition, it should be easy to look after and aesthetically attractive. Gustavsberg supplies a wide range of washbasins to cover every need and taste imaginable. Here you can see examples from three of our ranges, which comprise a variety of different models and designs.



HIGH QUALITY AND A BROAD RANGE

A trait shared by all Gustavsberg washbasin models is the consistently high quality of the porcelain. A good washbasin should be simple to keep clean, stay looking fresh and last for years and years. The design is also important, of course. We supply a wide range of models in various sizes, so you are sure to find something to match your aesthetic preferences and the physical appearance of your bathroom. No matter whether you are looking for a small, large, luxurious or functional bathroom, Gustavsberg has a comprehensive selection of washbasins for you to choose from.



As the name suggests, a "sub-mounted" washbasin is fitted below the worktop, in which holes are cut for the basin and the associated mixer. Naturally, it is important to select a worktop that can withstand the effects of water.



SUITS ALL BATHROOMS

Many Gustavsberg washbasins are designed for recessing into associated furniture units – known as washbasin cabinets. The contrast with the furniture unit highlights the beauty of the porcelain. The Logic range has been produced especially for small bathrooms, with some washbasins designed specifically for corner installation. Our Nautic range has been designed to be extra-functional. The clean, neat lines and rounded edges of the porcelain units save space and facilitate cleaning. The angular shapes of the Artic range constitute washbasin art of the highest calibre.



LOGIC WASHBASIN

The Logic range features smart models for small bathrooms.



NAUTIC COVER

The stylish Nautic cover in porcelain neatly conceals the wall-connected drain and water trap. If you have a floor-connected drain, simply choose a porcelain pedestal instead.

STYLISH DETAILS

Stylish water traps, washbasin pedestals and covers beautify even the most obscure places in the bathroom.



WASHBASIN WITH WATER TRAP

Really small washbasins do not have room for a pedestal or bottom cabinet. For these, a neat water trap can be the perfect solution. Of course, a neat water trap will suit our larger washbasins, too. Models are available for both wall and floor connection.



INDEPENDENT CERTIFICATION

The Nordic Quality symbol is allocated to certified sanitation products in line with established requirements controlled by INSTA-CERT. These products meet set criteria for production, guarantee period, spare parts, documentation and technical suitability for installation in the Nordic region.



MANY OF OUR PRODUCTS ARE AVAILABLE WITH C+ SURFACE TREATMENT. THIS PROVIDES THE PORCELAIN WITH A DIRT-REPELLENT SURFACE THAT PREVENTS THE ACCUMULATION OF LIMESCALE AND DIRT. C+ IS ALSO GOOD FOR THE ENVIRONMENT. AS IT MEANS THAT YOU CAN USE A Milder DETERGENT – AND LESS OF IT! – WHEN CLEANING.



YOU CAN INSTALL MOST OF THE PRODUCTS YOURSELF. HOWEVER, THIS SYMBOL MEANS THAT WE RECOMMEND THAT YOU CONSULT A SKILLED PROFESSIONAL, SUCH AS A PLUMBER, A TILER OR AN ELECTRICIAN.

GOOD TO KNOW

- All our washbasins are made of closely vitrified sanitary porcelain – the most hygienic and durable material for bathroom fittings. This ensures a strong, durable surface. Year after year.
- We manufacture our washbasins in line with stringent environmental requirements that cover the development of material and function, production, transport and delivery, for example.
- Our manufacturing process has been certified in accordance with the ISO 9000 standard.
- Covers or pedestals to hide pipes and water traps are available as accessories for several ranges. You must always fit pedestals at the same time as the washbasin to ensure the neatest installation.
- Cabinets for fitting below washbasins provide valuable storage space in the bathroom without diminishing the floor space.

IMPORTANT CONCEPTS

The following pages present a variety of fitting options which may need a little more explanation:







To fit a washbasin on brackets, start by mounting the brackets on the wall and then hang the washbasin on them. With this solution, you can choose to leave space between the washbasin and the wall. To fit a washbasin with bolts, simply bolt the washbasin directly onto the wall. This method leaves no gap between the washbasin and the wall. Make sure that the wall has been sufficiently reinforced to accommodate the type of installation you choose.

Two installation options are available for washbasins for fitting in **bench tops**. “**Built-in**” basins are fitted from above in a bench top with an appropriate cut-out. “**For sub-mounting**” models are fitted below bench tops that have holes milled for the basin and mixer, (in cases when the washbasins comes without mixerhole)

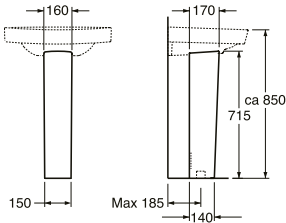
NAUTIC WASHBASINS

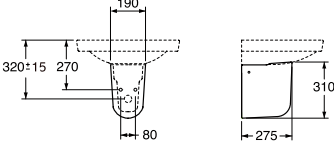
- Easy-to-clean, minimalistic design in a range of sizes, 40–70 cm
- Elliptical basin with generous flat surfaces
- For bolt or bracket installation
- C+ as an option for simple and eco-friendly cleaning
- Mixer and bottom valve are not included, must be ordered separately. See mixer section.

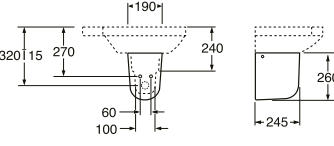
		ART no	With C+ ART no		
		5540 Nautic for bolt mounting. 400 x 275 mm. Without mixer, with mixer hole to the right Without mixer, with mixer hole to the left Without mixer hole.	55409R01 55409L01 55409701	55409RR1 55409L01 55409701	
		5550 Nautic for bolt and bracket mounting*. 500 x 380 mm Without mixer Without mixer hole. * Recommended bracket length: 195 or 260 mm	55509901 55509701	555099R1 555097R1	
		5556 Nautic for bolt and bracket mounting*. 560 x 430 mm Without mixer Without mixer hole. * Recommended bracket length 260 mm	55569901 55569701	555699R1 555697R1	
		5560 Nautic for bolt and bracket mounting*. 600 x 460 mm Without mixer Without mixer hole. * Recommended bracket length 260 mm	55609901 5560970	556099R1 556097R1	
		5565 Nautic for bolt and bracket mounting*. 650 x 500 mm Without mixer Without mixer hole. * Recommended bracket length 260 mm	55659901 55659701	556599R1 556597R1	
		5570 Nautic for bolt and bracket mounting*. 700 x 500 mm Without mixer * Recommended bracket length 260 mm	55709901	557099R1	

		<p>2920 Pedestal The washbasin must be fitted to match the pedestal height exactly.</p> <p>For washbasins 5550, 5556, 5560, 5565 and 5570</p>	GB1129200100		
		<p>2930 Cover</p> <p>For washbasins 5556, 5560, 5565 and 5570</p> <p>NB! Cannot be combined with washbasin mixers with hand shower.</p>	GB1129300100		
		<p>5295 Cover</p> <p>For washbasin 5550</p> <p>NB! Cannot be combined with washbasin mixers with hand shower.</p>	52959901		

OUR RANGE OF WASHBASINS DESIGNED FOR BATHROOM FURNITURE ARE TO BE FOUND ON PAGE 98.





ARTIC WASHBASINS

- Design distinguished by straight lines and right angles
- For bolt or bracket installation
- Completely concealed brackets for neat installation
- C+ as an option for simple and eco-friendly cleaning
- Mixer and bottom valve are not included, must be ordered separately. See mixer section.

WASHBASINS

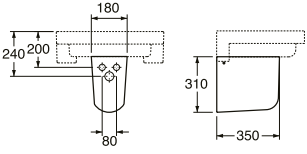
		ART no	With C+ ART no		
		4450 Artic for bolt and bracket fitting. 450 x 370 mm Without mixer	GB1144500101	GB114450R101	
		4550 Artic for bolt and bracket fitting. 550 x 440 mm Without mixer	GB1145500101	GB114550R101	
		4600 Artic for bolt and bracket fitting. 600 x 465 mm Without mixer	GB1146000101	GB114600R101	
		4650 Artic for bolt and bracket fitting. 655 x 490 mm Without mixer	GB1146500101	GB114650R101	
		4920 Artic pedestal The washbasin must be mounted exactly to match the pedestal. For washbasins 4550, 4600 and 4650	GB1149200100		

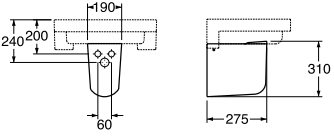





		<p>4930 Artic cover</p> <p>For washbasins 4550, 4600 and 4650</p> <p>NB! Cannot be combined with washbasin mixers with hand shower.</p>	GB1149300100			
		<p>4931 Artic cover</p> <p>For washbasin 4450</p> <p>NB! Cannot be combined with washbasin mixers with hand shower.</p>	GB1149310100			

OUR RANGE OF WASHBASINS DESIGNED FOR BATHROOM FURNITURE ARE TO BE FOUND ON PAGE 98.

LOGIC WASHBASINS

- Several models, specially designed for small spaces
- For bolt or bracket installation
- C+ as an option for simple and eco-friendly cleaning
- Mixer and bottom valve are not included, must be ordered separately. See mixer section.



		ART no	With C+ ART no		
		<p>5393 Logic hand washbasin for bolt fitting. 360 x 290 mm</p> <p>Without mixer, with mixer hole on the right Without mixer, with mixer hole on the left</p> 	<p>53939R01 53939L01</p>	<p>53939RR1 53939LR1</p>	
		<p>5197 Logic washbasin for bolt or bracket fitting*. 500 x 265 mm</p> <p>Without mixer, with mixer hole on the right Without mixer, with mixer hole on the left</p> <p>* Recommended bracket length: 195 mm</p> 	<p>51979R01 51979L01</p>	<p>51979RR1 51979LR1</p>	
		<p>5198 Logic washbasin for bolt fitting. 570 x 370 mm</p> <p>Primarily intended for fitting in corners, but also excellent for free fitting on walls. Only available with the basin to the right.</p> <p>Without mixer</p> 	<p>51989901</p>	<p>519899R1</p>	
		<p>5193 Logic washbasin for bolt or bracket fitting*. 560 x 440 mm</p> <p>Without mixer</p> <p>* Recommended bracket length: 260 mm</p> 	<p>51939901</p>	<p>519399R1</p>	
		<p>5194 Logic washbasin for bolt or bracket fitting*. 610 x 470 mm</p> <p>Without mixer</p> <p>* Recommended bracket length: 260 mm</p> 	<p>51949901</p>	<p>519499R1</p>	

		<p>2920 Pedestal The washbasin must be fitted to match the pedestal height exactly.</p> <p>For washbasins 5550, 5556, 5560, 5565 and 5570</p>	GB1129200100		
		<p>2930 Cover</p> <p>For washbasins 5556, 5560, 5565 and 5570</p> <p>NB! Cannot be combined with washbasin mixers with hand shower.</p>	GB1129300100		
		<p>5295 Cover</p> <p>For washbasin 5550</p> <p>NB! Cannot be combined with washbasin mixers with hand shower.</p>	52959901		

OUR RANGE OF WASHBASINS DESIGNED FOR BATHROOM FURNITURE ARE TO BE FOUND ON PAGE 98.







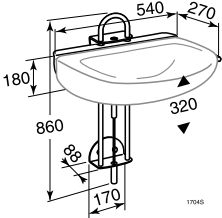

WASHBASINS COMPLEMENTARY MODELS

Models that do not belong to any of our product collections, but match all ranges. Mixer and bottom valve are not included, must be ordered separately. See mixer section.

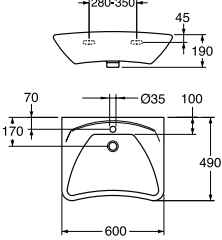
		ART no			
		<p>860-2 for bolt and bracket fitting. 600 x 455 mm</p> <p>Without mixer, with tubular brackets*, 280 mm</p> <p>* When mounted on brackets our tubular brackets should be used. Nor suitable for mounting oh standard-brackets.</p> 	<p>GB1086020161</p>		
		<p>860-3 for bolt and bracket fitting. 500 x 350 mm</p> <p>Without mixer, without rim drain*, with tubular brackets**, 240 mm</p> <p>* Mounting with strain bottom valve is recommended.</p> <p>** When mounted on brackets our tubular brackets should be used. Nor suitable for mounting oh standard-brackets.</p> 	<p>GB1086030161</p>		
		<p>940 Pedestal</p> <p>The washbasin must be fitted exactly to match the pedestal.</p> <p>For washbasin 860-2</p>	<p>GB1019400100</p>		
		<p>7327 98 Corner washbasin for bolt fitting</p> <p>Without mixer</p>	<p>GB1573279801</p>		

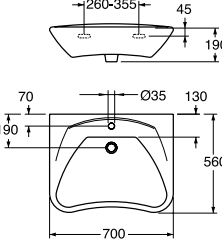
WASHBASINS. CARE

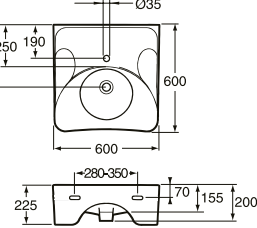
To view other products for people with special needs, visit www.gustavsberg.com

		ART no			
		<p>1704 Washbasin raising device with gas suspension* 1708 Flexible hose set</p> <p>* Washbasins, mixers and hoses are not included</p> 	<p>GB88170401 GB88170801</p>		
		<p>7119 Washbasin Compatible with our washbasin raising device 1704. Can also be mounted on bolts directly onto the existing wall. Extra shallow basin to accommodate wheelchair users.</p> <p>Without mixer, with overflow</p>	<p>GB157119630110</p>		
		<p>7119 99 Washbasin for bolt fitting Compatible with our washbasin raising device 1704. Can also be mounted on bolts directly onto the existing wall. Extra shallow basin to accommodate wheelchair users.</p> <p>Without mixer, without overflow, with bottomvalve Without mixer, with overflow, with bottomvalve</p>	<p>GB157119990105 GB157119990110</p>		
		<p>740 Washbasin for bolt fitting Extra shallow basin to accommodate wheelchair users.</p> <p>Without mixer, without overflow Without mixer, with overflow</p>	<p>GB1074010102 GB1074010101</p>		

WATER TRAPS



- Adjustable height and depth
- All parts are in chromed metal
- Suit all the washbasins in our range

ART no

		<p>3880 Water trap for wall connection The unit consists of a water trap along with pipes and a cap for wall connection.</p> <p>Water trap for wall connection</p>	<p>GB4110388000W</p>		
		<p>3880 Water trap for floor connection with L-pipe The unit consists of a water trap along with an L-pipe and a cap for floor connection. This water trap is particularly suitable for installations where the drain opening is positioned close to the wall.</p> <p>Water trap for floor connection</p>	<p>GB4110388000L</p>		

TRIOMONT INSTALLATION SYSTEM, WASHBASIN FIXTURE

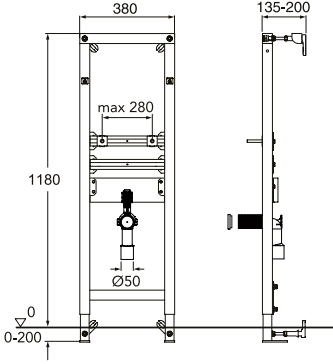
- Neat installation with a minimum of visible pipes
- Suits all washbasins with a bolt-to-bolt distance of up to 280 mm
- Steel frame load tested to 175 kg

		ART no	
		<p>Triomont XS washbasin fixture. High model for fitting against a straight wall or in a corner.</p> <p>Weight: 11 kg including packaging</p> <p>Triomont XS washbasin fixture</p>	GB1921102100
		<p>Accessories:</p> <p>Corner fitting for corner installation</p> <p>Extra wall fitting (when the lower fitting supplied cannot be used).</p>	<p>GB1921102029</p> <p>GB1921102027</p>

Triomont washbasin fixture deliveries include:

- Fixture.
- M12 threaded bars for fitting the washbasin.
- Four wall fittings.
- Screws and plugs for fixing.
- Angled drain connection with dia. 32 mm rubber nipple.
- Installation instructions.

Always finish off with:

- Washbasin.
- Washbasin mixer.
- Wall-fitted water trap.

HOW DO YOU FURNISH YOUR BATHROOM?

Bathrooms often tend to become cluttered up with all kinds of things. Towels, shampoo bottles, hair brushes, bath robes, make-up, toilet paper, toothpaste tubes, medicines ... everything piles up in a limited area. One effective way to deal with the chaos

is to make sure that you have plenty of storage space. Gustavsberg bathroom furniture is your key to a flexible and functional storage solution, presented with true finesse.



LOGIC BATHROOM FURNITURE
Woody Grey

FLEXIBLE FURNITURE WITH FINESSE

With a washbasin cabinet, a tall cabinet and a front-lit mirror cabinet, you will have plenty of space for all your bathroom items. Thanks to their flexible design, Logic furniture units suit both large and small bathrooms. Where there is plenty of space, it is a good idea to double up the washbasin units and tall cabinets. All Logic units feature white cabinet frames, but the doors and drawer fronts are available in a variety of colours and finishes.



LOGIC WASHBASIN CABINET
Perfect White



LOGIC WASHBASIN CABINET
Moody Blue



LOGIC WASHBASIN CABINET
Sinful Black



LOGIC WASHBASIN CABINET
Crazy Orange



LOGIC WASHBASIN CABINET
Classy White



EXCLUSIVE AND AUTHENTIC

New this year are the brilliant and elegant furniture units from the Artic range. The softly closing doors, neat, moveable modular sections and well thought-out mirror cabinets are designed to add a whole new dimension to your bathroom experience. The washbasin cabinet, tall and wall cabinets are available in Black Oak, Natural Oak and Matte White finishes. Our Artic furniture is sure to give your bathroom an authentic, exclusive atmosphere.



SMART AND TASTEFUL

Beautiful Gustavsberg porcelain recessed into a dark washbasin cabinet is more than just a treat for the eyes. The combination also provides plenty of surface space along with a smart storage solution.



THE ACOUSTICS IN A BATHROOM CAN RESULT IN LOUD, SUDDEN NOISES BEING PARTICULARLY IRRITATING. THE SOFT-CLOSE SYSTEM ENSURES THAT CABINET DOORS AND DRAWERS CLOSE SOFTLY AND SILENTLY.









YOU CAN INSTALL MOST OF THE PRODUCTS YOURSELF. HOWEVER, THIS SYMBOL MEANS THAT WE RECOMMEND THAT YOU CONSULT A SKILLED PROFESSIONAL, SUCH AS A PLUMBER, A TILER OR AN ELECTRICIAN.

GOOD TO KNOW ...

- You can combine furniture and bathroom porcelain any way you want to, but remember that washbasins with washbasin cabinets are always designed to fit each other. Make sure that the dimensions match when making your choice.
- You can choose between bottom cabinets with doors or drawers. Drawers provide a better overview of the contents.
- Several of our mirrors and mirror cabinets feature built-in lighting. Always have a qualified electrician install them for you.
- Make sure that your bathroom furniture is appropriately shielded from your shower. The furniture can withstand the humid environment of a bathroom, but is not designed to be splashed with water on a regular basis.

WHAT WASHBASIN MATCHES WHICH CABINET? THE ANSWERS ARE PRESENTED BELOW.

CABINET WASHBASIN	WASHBASIN CABINET						
	NAUTIC			ARTIC			
	Available in: High Gloss White, Matte Grey or White Melamine			Available in: Black Oak, Natural Oak or Matte White			
	A903 600 x 475 mm	A904 900 x 475 mm	A905 1200 x 475 mm	4860 600 x 460 mm	4875 750 x 460 mm	48100 1000 x 460 mm	48150 1500 x 460 mm
FULL-COVER WASHBASIN							
Nautic 5562	●						
Nautic 5592		●					
Nautic 5512			●				
Logic 5169							
Logic 5171							
Logic 5188							
Artic 4551	●	●	●	●	●	●	● 2 st
Artic 4601	These two washbasins are larger models that do not match our washbasin cabinets. They are intended for large layouts involving a worktop or a different furniture unit.						
Artic 4651	These two washbasins are larger models that do not match our washbasin cabinets. They are intended for large layouts involving a worktop or a different furniture unit.						
FIXED INSTALLATION WASHBASIN Finish off with a worktop. Check the assembly instructions carefully before cutting the hole.							
5545	●	●	●				
5555	●	●	●				
6147 98	These two washbasins are larger models that do not match our washbasin cabinets. They are intended for large layouts involving a worktop or a different furniture unit.						
7127 99	These two washbasins are larger models that do not match our washbasin cabinets. They are intended for large layouts involving a worktop or a different furniture unit.						

The item numbers, dimension sketches and prices for these products are presented from page 102 onwards.

HANDLES

All handles suit all cabinets (apart from Nautic, which has décor profiles rather than handles). On the following product pages, we have chosen the handles we think best suit the respective cabinets, but you are free to mix and match according to your own taste and ideas. Here you can see all the handles you can choose between. The “c-c” measurement is the distance between the handle’s screw holes.



Modell A, c-c 220 mm, Classy Chrome



Modell B, c-c 32 mm, Classy Chrome



Modell C, c-c 200 mm, Classy Chrome



Modell D, c-c 64 mm, Classy Chrome

DÉCOR PROFILE

Nautic bathroom furniture units do not have handles – they are always delivered with white décor profiles instead. If you would prefer coloured profiles, you can choose between three different shades.

NB! Remember to order two profiles for each cabinet!









Length: 600 mm
For Nautic A903
Red, black or aluminium



Length: 900 mm
Till Nautic A904
Red, black or aluminium



Length: 1,200 mm
Till Nautic A905
Red, black or aluminium

CABINET WASHBASIN	WASHBASIN CABINET					
	LOGIC			LOGIC		
	Available in: Sinful Black, Perfect White, Crazy Orange, Moody Blue NB! The cabinet frames always white.			Available in: Woody Grey, Classy White NB! The cabinet frames are always white.		
	1860 600 x 411 mm	1890 900 x 411 mm	1812+1860 1200 x 411 mm	1862 600 x 411 mm	1892 900 x 411 mm	1822 1200 x 411 mm
FULL-COVER WASHBASIN						
Nautic 5562						
Nautic 5592						
Nautic 5512						
Logic 5169	●			●		
Logic 5171		●			●	
Logic 5188			●		●	
Artic 4551						
Artic 4601	These two washbasins are larger models that do not match our washbasin cabinets. They are intended for large layouts involving a worktop or a different furniture unit.					
Artic 4651						
FIXED INSTALLATION WASHBASIN Finish off with a worktop. Check the assembly instructions carefully before cutting the hole.						
5545	●	●	●	●	●	
5555						
6147 98	These two washbasins are larger models that do not match our washbasin cabinets. They are intended for large layouts involving a worktop or a different furniture unit.					
7127 99						



Modell E96, c-c 96 mm, Classy Chrome



Modell E128, c-c 128 mm, Classy Chrome



Modell E160, c-c 160 mm, Classy Chrome



Modell F, c-c 128 mm, Classy Chrome or Anthracite



Modell F, c-c 192 mm, Classy Chrome or Anthracite



Modell F, c-c 320 mm, Classy Chrome or Anthracite



Modell G, c-c 192 mm, Classy Chrome or Anthracite

BATHROOM FURNITURE WITH NAUTIC WASHBASIN UNIT

- Same colour on the cabinet frame and drawers/doors
- Replaceable décor profiles in four colours; high gloss white supplied as standard
- The décor profile colours (red, black, aluminium) match the colours of the Coloric mixers
- Doors and drawers with Soft Close functionality
- Drawer insert available as an accessory for the washbasin cabinet
- Washbasin with elliptical basin and generous flat surfaces
- Top panel – alternative to a washbasin – for extra space
- Any electrical installations in bathrooms must always be performed by an authorised electrician











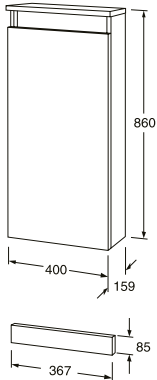

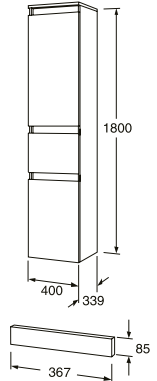
WHITE CABINET WITH DÉCOR PROFILES

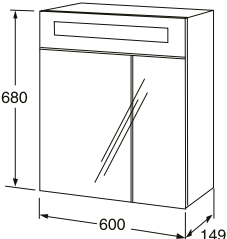

GREY CABINET WITH DÉCOR PROFILES

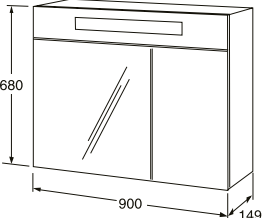







			ART no
		<p>A903 Washbasin cabinet with washbasin 5562 and white décor profile High gloss white (cabinet carcass in white melamine) Matt grey White melamine</p> <p>ACCESSORIES Drawer insert</p> <p>A672 60 Décor profile* for switching colours Aluminium Black Red</p> <p>A666 Top panel** 602 mm for washbasin cabinet A903 Matt grey White melamine</p> <p>*) NB Remember to order two profiles for each cabinet. **) For cabinets without a washbasin, visit www.gustavsberg.com</p>	<p>GB71A903CWWBBDH GB71A903GBWBBDH GB71A903AGWBBDH</p> <p>B0015100</p> <p>A67260FJ A67260FK A67260FL</p> <p>A66600FG A66600AG</p>
		<p>A904 Washbasin cabinet with washbasin 5592 and white décor profile High gloss white (cabinet carcass in white melamine) Matt grey White melamine</p> <p>ACCESSORIES Drawer insert</p> <p>A672 90 Décor profile* for switching colours Aluminium Black Red</p> <p>A665 Top panel** 902 mm for washbasin cabinet A904 Supplied with two brackets for extra stability. Matt grey White melamine</p> <p>*) NB Remember to order two profiles for each cabinet. **) For cabinets without a washbasin, visit www.gustavsberg.com</p>	<p>GB71A904CWWBBDH GB71A904GBWBBDH GB71A904AGWBBDH</p> <p>B0015100</p> <p>A67290FJ A67290FK A67290FL</p> <p>A66500FG A66500AG</p>
		<p>A905 Washbasin cabinet with washbasin 5512 and white décor profile High gloss white (cabinet carcass in white melamine) Matt grey White melamine</p> <p>ACCESSORIES Drawer insert</p> <p>A672 12 Décor profile* for switching colours Aluminium Black Red</p> <p>A664 Top panel** 1,202 mm for washbasin cabinet A905 Supplied with two brackets for extra stability. Matt grey White melamine</p> <p>*) NB Remember to order two profiles for each cabinet. **) For cabinets without a washbasin, visit www.gustavsberg.com</p>	<p>GB71A905CWWBBDH GB71A905GBWBBDH GB71A905AGWBBDH</p> <p>B0015100</p> <p>A67212FJ A67212FK A67212FL</p> <p>A66400FG A66400AG</p>

		<p>A671 wall cabinet with left-hinged door, white décor profile and two glass shelves High gloss white (cabinet frame in white melamine) Matt grey White melamine</p> <p>A672 wall cabinet with right-hinged door, white décor profile and two glass shelves High gloss white (cabinet frame in white melamine) Matt grey White melamine</p> <p>A672 40 Décor profile for switching colours Aluminium Black Red</p> 	<p>GB71A671CWDH GB71A671GBDH GB71A671AGDH</p> <p>GB71A672CWDH GB71A672GBDH GB71A672AGDH</p> <p>A67240FJ A67240FK A67240FL</p>	
		<p>A673 Tall cabinet with left-hinged doors, one drawer and three glass shelves High gloss white (cabinet frame in white melamine) Matt grey White melamine</p> <p>A674 Tall cabinet with right-hinged doors, one drawer and three glass shelves High gloss white Matt grey White melamine</p> <p>A672 40 Décor profile* for switching colours Aluminium Black Red</p> <p>* NB Remember to order three profiles for each cabinet.</p> 	<p>GB71A673CWDH GB71A673GBDH GB71A673AGDH</p> <p>GB71A674CWDH GB71A674GBDH GB71A674AGDH</p> <p>A67240FJ A67240FK A67240FL</p>	
		<p>A402 60 Mirror cabinet with two doors and lighting Mirrors on the inside of the doors as well. Switch and 230 V electrical socket inside the cabinet. The delivery includes four glass shelves. Intended for fixed installation on walls. The electrical installation must be performed by an authorised electrician. All installation components supplied. Encapsulation class IP44. For installation in area 2 in bathrooms. Supplied with two 13 W strip lights.</p> <p>Matt grey White melamine</p>  	<p>A40260AG A40260GB</p>	
		<p>A402 90 Mirror cabinet with two doors and lighting Mirrors on the inside of the doors as well. Switch and 230 V electrical socket inside the cabinet. The delivery includes four glass shelves. Intended for fixed installation on walls. The electrical installation must be performed by an authorised electrician. All installation components supplied. Encapsulation class IP44. For installation in area 2 in bathrooms. Supplied with two 14 W strip lights.</p> <p>Matt grey White melamine</p>  	<p>A40290AG A40290GB</p>	

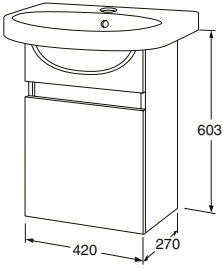
BATHROOM FURNITURE WITH NAUTIC WASHBASIN

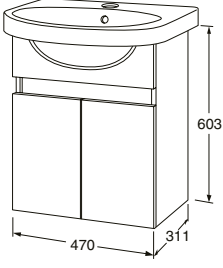
- Cabinet frame and doors in white melamine
- Doors with Soft Close functionality
- Cabinet with one fixed shelf
- Washbasin with elliptical basin and generous flat surfaces

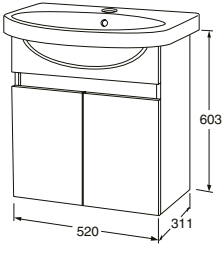
ART no

		<p>A900 Washbasin cabinet with left-hinged door, in white melamine with washbasin 5550 and fixed white décor profile</p> 	<p>GB71A900AGWB</p>	
		<p>A901 Washbasin cabinet in white melamine with washbasin 5556 and fixed white décor profile</p> 	<p>GB71A901AGWB</p>	
		<p>A902 Washbasin cabinet in white melamine with washbasin 5560 and fixed white décor profile White melamine</p> 	<p>GB71A902AGWB</p>	

BATHROOM FURNITURE WITH ARTIC WASHBASIN

- Same colour on the cabinet frame and drawers/doors
- Doors and drawers with Soft Close functionality
- A choice of handles available as optional extras
- Drawer insert available as an accessory
- Washbasin cabinet with generous flat surfaces
- Full top panel supplied. Can be used as a top on a side cabinet without a washbasin
- Cut-out in top-panel is to be done by the customer
- Universal water trap that takes little room in the cabinet is supplied with the unit
- Mirror cabinet without handles, with grey bottom edge = no fingerprints
- Mirror cabinet with moveable glass shelves and LED lighting above and below the cabinet
- Any electrical installations in bathrooms must always be performed by an authorised electrician

THREE SURFACE MATERIALS







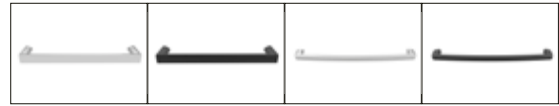





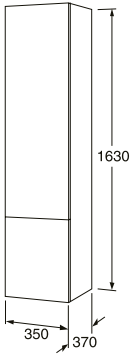

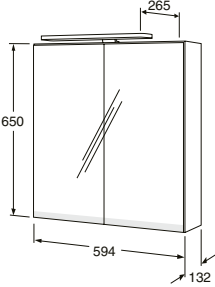



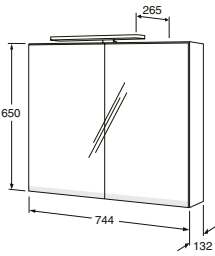

Black Oak Natural Oak Matt White

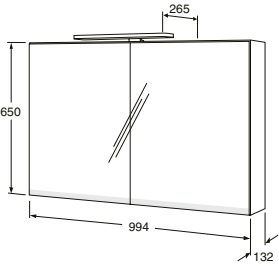



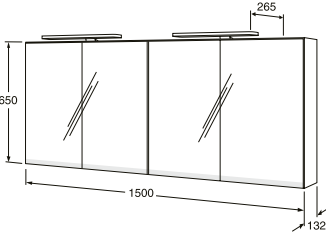





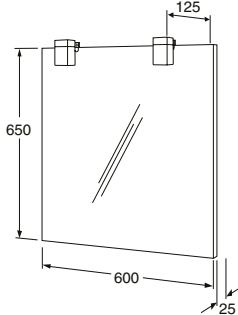

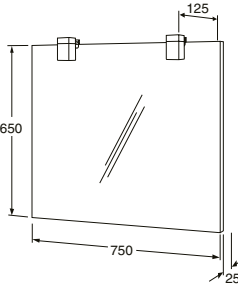

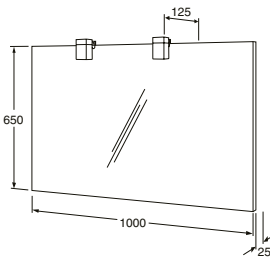
SEVERAL HANDLE MODELS AVAILABLE

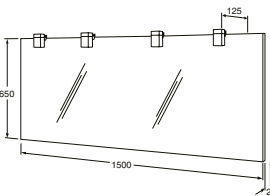

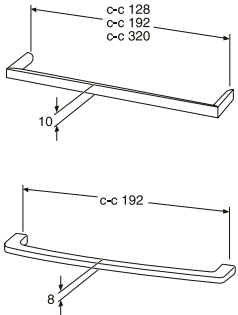
F Classy Chrome F Anthracite G Classy Chrome G Anthracite

		ART no	
		<p>4860 Washbasin cabinet with full top panel and washbasin 4551 and flexible water trap Black Oak Natural Oak Matt White</p> <p>ACCESSORIES For handles, see page 103</p>	<p>GB714860BO00BO GB714860NO00NO GB714860DH00DH</p>
		<p>4875 Washbasin cabinet with full top panel and washbasin 4551 and flexible water trap Black Oak Natural Oak Matt White</p> <p>ACCESSORIES For handles, see page 103</p>	<p>GB714875BO00BO GB714875NO00NO GB714875DH00DH</p>
		<p>48100 Washbasin cabinet with full top panel and washbasin 4551 and flexible water trap Black Oak Natural Oak Matt White</p> <p>ACCESSORIES For handles, see page 103</p>	<p>GB714810BO00BO GB714810NO00NO GB714810DH00DH</p>
		<p>48150 Washbasin cabinet with full top panel and washbasins 4551 and flexible water trap Black Oak Natural Oak Matt White</p> <p>ACCESSORIES For handles, see page 103</p>	<p>GB714815BO00BO GB714815NO00NO GB714815DH00DH</p>

		<p>4870 Tall cabinet Reversible for right or left-hung doors. One fixed wooden shelf and four moveable Black Oak Natural Oak Matt White</p> <p>ACCESSORIES For handles, see page 103</p> 	<p>GB714870BO00BO GB714870NO00NO GB714870DH00DH</p>	
		<p>4888 60 Mirror cabinet with two doors and LED lighting above and below the cabinet Mirrors on the inside of the doors as well. 230 V electrical socket inside the cabinet. The delivery includes two glass shelves. Intended for fixed installation on walls. The electrical installation must be performed by an authorised electrician. All installation components supplied. Encapsulation class IP44. For installation in area 2 in bathrooms.</p> <p>Black Oak Natural Oak Matt White</p>  	<p>GB71488860BO GB71488860NO GB71488860DH</p>	
		<p>4888 75 Mirror cabinet with two doors and LED lighting above and below the cabinet Mirrors on the inside of the doors as well. 230 V electrical socket inside the cabinet. The delivery includes two glass shelves. Intended for fixed installation on walls. The electrical installation must be performed by an authorised electrician. All installation components supplied. Encapsulation class IP44. For installation in area 2 in bathrooms.</p> <p>Black Oak Natural Oak Matt White</p>  	<p>GB71488875BO GB71488875NO GB71488875DH</p>	
		<p>4888 10 Mirror cabinet with two doors and LED lighting above and below the cabinet Mirrors on the inside of the doors as well. 230 V electrical socket inside the cabinet. The delivery includes two glass shelves. Intended for fixed installation on walls. The electrical installation must be performed by an authorised electrician. All installation components supplied. Encapsulation class IP44. For installation in area 2 in bathrooms.</p> <p>Black Oak Natural Oak Matt White</p>  	<p>GB71488810BO GB71488810NO GB71488810DH</p>	
		<p>4888 15 Mirror cabinet with four doors and LED lighting above and below the cabinet Mirrors on the inside of the doors as well. 230 V electrical socket inside the cabinet. The delivery includes four glass shelves. Intended for fixed installation on walls. The electrical installation must be performed by an authorised electrician. All installation components supplied. Encapsulation class IP44. For installation in area 2 in bathrooms.</p> <p>Black Oak Natural Oak Matt White</p>  	<p>GB71488815BO GB71488815NO GB71488815DH</p>	

		<p>4880 60 Mirror with lighting / 4880 60 Mirror without lighting Intended for fixed installation on walls. The electrical installation must be performed by an authorised electrician. All installation components supplied. Encapsulation class IP44. For installation in area 2 in bathrooms. LED lighting</p> <p>4880 60 Mirror with lighting 4880 60 Mirror without lighting</p> 	<p>GB7148806000 GB7148806000U</p>	
		<p>4880 75 Mirror with lighting / 4880 75 Mirror without lighting Intended for fixed installation on walls. The electrical installation must be performed by an authorised electrician. All installation components supplied. Encapsulation class IP44. For installation in area 2 in bathrooms. LED lighting</p> <p>4880 75 Mirror with lighting 4880 75 Mirror without lighting</p> 	<p>GB7148807500 GB7148807500U</p>	
		<p>4880 100 Mirror with lighting / 4880 100 Mirror without lighting Intended for fixed installation on walls. The electrical installation must be performed by an authorised electrician. All installation components supplied. Encapsulation class IP44. For installation in area 2 in bathrooms. LED lighting</p> <p>4880 100 Mirror with lighting 4880 100 Mirror without lighting</p> 	<p>GB7148801000 GB7148801000U</p>	
		<p>4880 150 Mirror with lighting / 4880 150 Mirror without lighting Intended for fixed installation on walls. The electrical installation must be performed by an authorised electrician. All installation components supplied. Encapsulation class IP44. For installation in area 2 in bathrooms. LED lighting</p> <p>4880 150 Mirror with lighting 4880 150 Mirror without lighting</p> 	<p>GB7148801500 GB7148801500U</p>	
	<p>Model F</p>    <p>Model G</p>  	<p>Handles Suit all cabinets</p> <p>Model F, c-c 128 mm, Classy Chrome Model F, c-c 192 mm, Classy Chrome Model F, c-c 320 mm, Classy Chrome</p> <p>Model F, c-c 128 mm, Anthracite Model F, c-c 192 mm, Anthracite Model F, c-c 320 mm, Anthracite</p> <p>Model G, c-c 192 mm, Classy Chrome Model G, c-c 192 mm, Anthracite</p>	<p>GB7148C128E GB7148C192E GB7148C320E</p> <p>GB7148A128F GB7148A192F GB7148A320F</p> <p>GB7148C192G GB7148A192G</p>	

BATHROOM FURNITURE WITH LOGIC WASHBASIN UNIT

- Slim depth measurement for small rooms
- Drawers/doors in four colours, cabinet frame in white
- Replaceable doors and drawer fronts in colours to match our bathtub front panels and Logic mixers
- Universal water trap that takes up little room in the cabinet supplied with the unit
- One large drawer and one fixed shelf in the washbasin cabinet.
- Top panel as an alternative to a washbasin
- Doors and drawers with Soft Close functionality
- A choice of handles available as optional extras
- Chromed support legs as an optional extra

FOUR MATERIALS

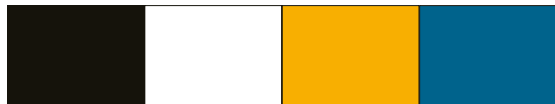







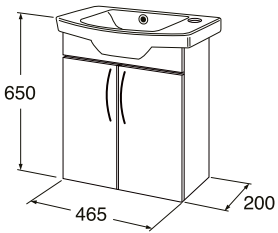

Sinful Black Perfect White Crazy Orange Moody Blue

THREE HANDLES

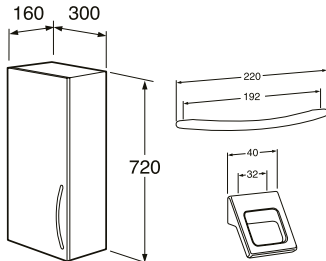

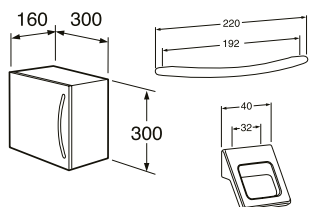
Handle A Handle B Handle C

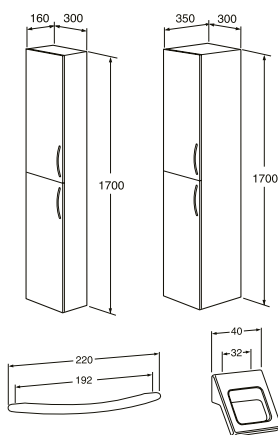
		ART no	
		<p>1860 Washbasin cabinet with washbasin 5169 and flexible water trap Sinful Black Perfect White Moody Blue Crazy Orange</p> <p>ACCESSORIES</p> <p>Handles Model A Model C</p> <p>Support legs Chromed. Adjustable, 320–340 mm, set of 2</p> <p>Top panel* 600 mm for washbasin cabinet 1860, White</p> <p>*) For cabinets without a washbasin, visit www.gustavsberg.com</p>	<p>GB711860WBEL GB711860WBDH GB711860WB36 GB711860WB38</p> <p>GB711800001A GB711800001C</p> <p>GB7118000004</p> <p>GB7118600201</p>
		<p>1890 Washbasin cabinet with washbasin 5171 and flexible water trap Sinful Black Perfect White Moody Blue Crazy Orange</p> <p>ACCESSORIES</p> <p>Handles (NB, order 2 pcs.) Model A Model C</p> <p>Support legs Chromed. Adjustable, 320–340 mm, set of 2</p> <p>Top panel* 900 mm for washbasin cabinet 1890, White</p> <p>*) For cabinets without a washbasin, visit www.gustavsberg.com</p>	<p>GB711890WBEL GB711890WBDH GB711890WB36 GB711890WB38</p> <p>GB711800001A GB711800001C</p> <p>GB7118000004</p> <p>GB7118900201</p>
		<p>1812 + 1860 Washbasin cabinet with doors. With washbasin 5188 and flexible water trap Sinful Black Perfect White Moody Blue Crazy Orange</p> <p>1812 + 1860 Washbasin cabinet without doors on side cabinet. With washbasin 5188 and flexible water trap Sinful Black Perfect White Moody Blue Crazy Orange</p> <p>ACCESSORIES</p> <p>Handles (NB, order 2 pcs.) Model B Model C</p> <p>Support legs Chromed. Adjustable, 320–340 mm, set of 2</p> <p>Top panel* 1,200 mm for washbasin cabinet 1812+1860, White</p> <p>*) For cabinets without a washbasin, visit www.gustavsberg.com</p>	<p>GB711812WBELEL GB711812WBDH GB711812WB36 GB711812WB38</p> <p>GB711812WBEL GB711812WBDH GB711812WB36 GB711812WB38</p> <p>GB711800001B GB711800001C</p> <p>GB7118000004</p> <p>GB7118120201</p>

		<p>1850 Logic furniture package With washbasin. The cabinet features white melamine doors and a shelf. Handles (model A) are enclosed.</p> <p>Furniture package with mixer hole on the left-hand side of the washbasin. Furniture package with mixer hole on the right-hand side of the washbasin.</p>	<p>GB71185001L00 GB71185001R00</p>	
	 	<p>1810 Wall cabinet With reversible doors for right or left-hand installation. With a moveable wooden shelf. The cabinet frame is always white.</p> <p>Sinful Black Perfect White Moody Blue Crazy Orange</p> <p>Handle A Handle B</p>	<p>GB7118100100EL GB7118100100DH GB711810010036 GB711810010038</p> <p>GB711800001A GB711800001B</p>	
	 	<p>1820 Cassette cabinet With reversible doors for right or left-hand installation. The cabinet frame is always white.</p> <p>Sinful Black Perfect White Moody Blue Crazy Orange</p> <p>Handle A Handle B</p>	<p>GB7118200100EL GB7118200100DH GB711820010036 GB711820010038</p> <p>GB711800001A GB711800001B</p>	
	 	<p>1870 Tall cabinet, 160 mm deep With two reversible doors for right or left-hand installation. With two moveable wooden shelves. The cabinet frame is always white.</p> <p>Sinful Black Perfect White Moody Blue Crazy Orange</p> <p>Handle A (NB, order 2 pcs.) Handle B (NB, order 2 pcs.)</p> <p>1871 Tall cabinet, 350 mm deep With two reversible doors for right or left-hand installation and two moveable wooden shelves. The chromed handles are to be ordered separately. The cabinet frame is always white.</p> <p>Sinful Black Perfect White Moody Blue Crazy Orange</p> <p>Handle A (NB, order 2 pcs.) Handle B (NB, order 2 pcs.)</p>	<p>GB7118700100EL GB7118700100DH GB711870010036 GB711870010038</p> <p>GB711800001A GB711800001B</p> <p>GB7118710100EL GB7118710100DH GB711871010036 GB711871010038</p> <p>GB711800001A GB711800001B</p>	

BATHROOM FURNITURE WITH LOGIC WASHBASIN UNIT

- Slim depth measurement for small rooms
- Drawers/doors in two colours, cabinet frame in white
- Universal water trap that takes up little room in the cabinet supplied with the unit
- Two spacious drawers in the washbasin cabinet
- Doors and drawers with Soft Close functionality
- A choice of handles available as optional extras
- Any electrical installations in bathrooms must always be performed by an authorised electrician

TWO MATERIALS



Classy White Woody Grey

FOUR HANDLES



Handle D



Handle E96



Handle E128







Handle E160

		ART no	
		<p>1862 Washbasin cabinet with washbasin 5169 and flexible water trap Classy White Woody Grey</p> <p>ACCESSORIES</p> <p>Handles. Order the number required Model D Model E96 Model E128 Model E160</p>	<p>GB711862WB01 GB711862WBWG</p> <p>GB711800001D GB711800001E96 GB711800001E128 GB711800001E160</p>
		<p>1892 Washbasin cabinet with washbasin 5171 and flexible water trap Classy White Woody Grey</p> <p>ACCESSORIES</p> <p>Handles. Order the number required Model D Model E96 Model E128 Model E160</p>	<p>GB711892WB01 GB711892WBWG</p> <p>GB711800001D GB711800001E96 GB711800001E128 GB711800001E160</p>
		<p>1822 Washbasin cabinet with washbasin 5188 and flexible water trap Classy White Woody Grey</p> <p>ACCESSORIES</p> <p>Handles. Order the number required Model D Model E96 Model E128 Model E160</p>	<p>GB711822WB01 GB711822WBWG</p> <p>GB711800001D GB711800001E96 GB711800001E128 GB711800001E160</p>

		<p>1810 Wall cabinet Reversible doors for right or left-hand installation with one moveable, wooden shelf.</p> <p>Classy White Woody Grey</p> <p>ACCESSORIES Handles. Order the number required Model D Model E96 Model E128 Model E160</p>	<p>GB711810010001 GB7118100100WG</p> <p>GB711800001D GB711800001E96 GB711800001E128 GB711800001E160</p>
		<p>1870 Tall cabinet, 160 mm deep Reversible doors for right or left-hand installation; with two moveable, wooden shelves. Classy White Woody Grey</p> <p>1871 Tall cabinet, 350 mm deep Reversible doors for right or left-hand installation with two moveable, wooden shelves. Classy White Woody Grey</p> <p>ACCESSORIES Handles. Order the number required Model D Model E96 Model E128 Model E160</p>	<p>GB711870010001 GB7118700100WG</p> <p>GB711871010001 GB7118710100WG</p> <p>GB711800001D GB711800001E96 GB711800001E128 GB711800001E160</p>
		<p>1882 60 Mirror cabinet with two doors Mirrors on the inside of the doors as well. With two moveable glass shelves. Available with lighting and/or a socket (encapsulation class IP44) as a supplement.</p> <p>White</p> <p>ACCESSORIES Lighting rack, IP44 8W Electrical socket, IP44</p>	<p>GB7118826001</p> <p>GB7118824600 GB711800220</p>
		<p>1882 90 Mirror cabinet with three doors Reversible doors for right or left-hand installation. Consists of units of 60 and 30 cm. You can choose whether the 30 cm unit is to be to the left or to the right. Mirrors on the inside of the doors as well. With two moveable glass shelves. Available with lighting and/or a socket (encapsulation class IP44) as a supplement</p> <p>White</p> <p>ACCESSORIES Lighting rack, IP44 8W Electrical socket, IP44</p>	<p>GB7118829001</p> <p>GB7118824600 GB711800220</p>

MIRRORS AND LIGHTING







- Models that do not belong to any of our product families, but which match all ranges
- The measurements are adapted to standard furniture and washbasin dimensions.
- Electrical installations in bathrooms must always be performed by an authorised electrician



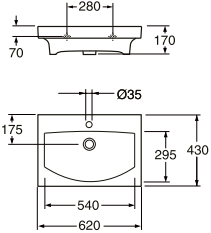

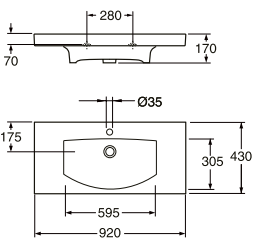

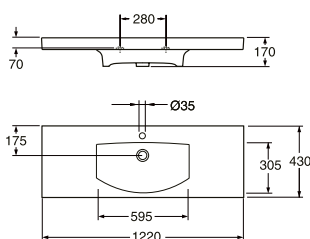



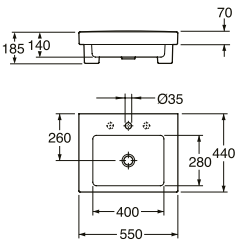

			ART no
		<p>1831 Lighting rack With two recessed LED lights and a 230 V socket, for connection to an earth fault breaker. Intended for fixed wall mounting together with mirror 1835. Encapsulation class IP44. For installation in area 2 in bathrooms.</p> <p>White</p> <p>1835 Mirror 600 x 720 mm Suits lighting rack 1831</p> 	<p>GB71183160AG</p> <p>7118356001</p>
		<p>1880-60 Mirror with lighting Intended for fixed installation on walls. The electrical installation must be performed by an authorised electrician. All installation components supplied. Encapsulation class IP44. For installation in area 2 in bathrooms. Supplied with two 13W strip lights. The electric socket is placed on the right but can easily be moved to the left.</p> <p>1880-60 mirror 600 x 650 mm 1880-60 mirror 600 x 650 mm, with electrical socket</p> 	<p>GB7118806000</p> <p>GB7118806011</p>
		<p>1880-90 Mirror with lighting Intended for fixed installation on walls. The electrical installation must be performed by an authorised electrician. All installation components supplied. Encapsulation class IP44. For installation in area 2 in bathrooms. Supplied with two 13W strip lights. The electric socket is placed on the right but can easily be moved to the left.</p> <p>1880-90 mirror 900 x 650 mm 1880-90 mirror 900 x 650 mm, with electrical socket</p> 	<p>GB7118809000</p> <p>GB7118809011</p>
		<p>1880-120 Mirror with lighting Intended for fixed installation on walls. The electrical installation must be performed by an authorised electrician. All installation components supplied. Encapsulation class IP20. Supplied with two 13W strip lights. The electric socket is placed on the right but can easily be moved to the left.</p> <p>1880-120 mirror 1200 x 650 mm 1880-120 mirror 1200 x 650 mm, with electrical socket</p> 	<p>GB7118801200</p> <p>GB7118801211</p>
		<p>A403 60 mirror with lighting Intended for fixed installation on walls. The electrical installation must be performed by an authorised electrician. All installation components supplied. Encapsulation class IP20. Supplied with two 13W striplights.</p> <p>Mirror with aluminium rear section</p> <p>A403 90 mirror with lighting Intended for fixed installation on walls. The electrical installation must be performed by an authorised electrician. All installation components supplied. Encapsulation class IP20. Supplied with two 21W striplights.</p> <p>Mirror with aluminium rear section</p> 	<p>A40360GB</p> <p>A40390GB</p>

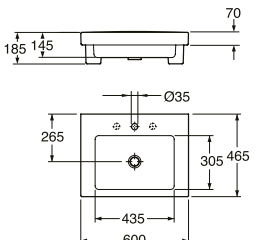

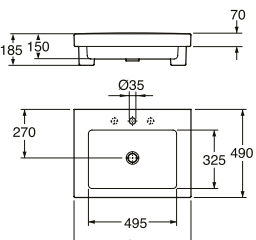

WAHSBASIN UNITS FOR FURNITURE COMBINATION

- The dimensions of full-cover washbasin units are adapted to match the range of furniture with the same name.
- Washbasins for building in or sub-mounting can be combined with a bottom cabinet and to top panel. Just make sure that the washbasin dimensions match the furniture unit.
- Some of the full-cover washbasins can be installed on brackets.
- Mixer and bottom valve are not included, must be ordered separately. See mixer section.

NAUTIC WASHBASIN		ART no	ART no with C+		
		5562 Nautic vanity washbasin. 620 x 500 mm Without mixer Without mixer, without overflow drain** ** Installation with strainer valve recommended	55629901 55629801	556299R1 556298R	
		5592 Nautic vanity washbasin. 920 x 500 mm Without mixer Without mixer, without overflow drain** ** Installation with strainer valve recommended	55929901 55929801	559299R1 559298R1	
		5512 Nautic vanity washbasin. 1220 x 500 mm Without mixer Without mixer, without overflow drain** ** Installation with strainer valve recommended	55129901 55129801	551299R1 551298R1	
		5545 Nautic oval model to be built in. 450 x 360 mm Without mixer Without mixer, without overflow drain** ** Installation with strainer valve recommended	55459901 55459801	554599R1 554598R1	
		5555 Nautic oval model to be built in. 550 x 440 mm Without mixer Without mixer, without overflow drain**	55559901 55559801	555599R1 555598R1	

LOGIC WASHBASIN		ART no	ART no with C+
		<p>5169 Logic vanity washbasin for mounting on Logic furniture or on bolts, c-c 280 mm.</p> <p>Without mixer</p> <p>The washbasin can also be installed on brackets with a front panel Brackets: 395 mm Front panel: 600 mm</p> 	<p>51699901</p> <p>516999R1</p> <p>GB81510001 GB81556001</p>
		<p>5171 Logic vanity washbasin for mounting on Logic furniture or on bolts, c-c 280 mm.</p> <p>Without mixer</p> <p>The washbasin can also be installed on brackets with a front panel Brackets: 395 mm Front panel: 900 mm</p> 	<p>51719901</p> <p>517199R1</p> <p>GB81510001 GB81559001</p>
		<p>5188 Logic vanity washbasin for mounting on Logic furniture.</p> <p>Without mixer</p> <p>The washbasin can also be installed on brackets with a front panel Brackets: 395 mm Front panel: 1,200 mm</p> 	<p>51889901</p> <p>518899R1</p> <p>GB81510001 GB81551201</p>

ARTIC WASHBASIN		ART no	ART no with C+
		<p>4551 Artic built-in washbasin Mounting* mitted from above in a top panel with an appropriate cut-out.</p> <p>Without mixer, white Without mixer, black</p> <p>* Note that the back of the washbasin is to be placed close-to-wall. The back is unglazed.</p>  	<p>GB1145510101</p> <p>GB114551R101 GB114551BLACK</p>
		<p>4601 Artic built-in washbasin Mounting* from above in a bench top with an appropriate cut-out.</p> <p>Without mixer</p> <p>* Note that the back of the washbasin is to be placed close-to-wall. The back is unglazed.</p>  	<p>GB1146010101</p> <p>GB114601R101</p>
		<p>4651 Artic built-in washbasin Mounting* from above in a bench top with an appropriate cut-out.</p> <p>Without mixer</p> <p>* Note that the back of the washbasin is to be placed close-to-wall. The back is unglazed.</p>  	<p>GB1146510101</p> <p>GB114651R101</p>

		<p>6147 98 oval model for sub-mounting You can fit the mixer in the bench top or on the wall above the washbasin.</p> <p>Without mixer, with fastening components</p> 	<p>61479801</p>		
		<p>7127 99 round model for for sub-mounting</p> <p>Without mixer, with fastening components</p> 	<p>GB1571279901</p>		
		<p>6321 99 Sink, 500x400 mm Intended for positioning on a worktop (rests on its own weight)</p> <p>Without mixer</p> <p>Rim drain and bottom valve fitting*</p> <p>* suitable for combining with bench top water trap</p> 	<p>GB1563219901 GB1563219901</p>		
		<p>6322 99 Sink, 600x500 mm Intended for positioning on a worktop (rests on its own weight)</p> <p>Without mixer</p> <p>Rim drain and bottom valve fitting*</p> <p>* suitable for combining with bench top water trap</p> 	<p>GB1563229901 GB1563219901</p>		

WATER TRAP FOR WASHBASIN UNITS

- Specially designed for installation in a bottom cabinet below a washbasin.
- Allows plenty of space for storage in the cabinet

		<p>Water trap with flexible drain hose</p> <p>Universal water trap for wall or floor connection.</p>	<p>GB8118000001</p>		
--	--	---	---------------------	--	--

WHAT KIND OF BATH?

Few things in life can compare to slipping into a hot bath at the end of a long, hard day. The comforting and relaxing effect of a bath is hard to beat. Gustavsberg bathtubs are not divided into product ranges as they suit most bathroom environments – and as an added bonus this year, there are a number of fixed installation tubs to

choose from as well. Our bathtubs feature a pure, modern design and can be finished with a range of front panels, which makes it easy for you to create a variety of solutions. Our proud tub on simple feet looks best of all if you give it some space.



FIXED INSTALLATION OR MOUNTED ON FEET?

Gustavsberg supplies a variety of bathtubs. If you are interested in an exclusive look for your bathroom, our fixed installation tubs may be a good option. Or you could choose a tub mounted on feet – in white or black, with replaceable feet. We also have tubs with exchangeable front panels that are available in several great mood colours. If you tire of one colour, it's simply a matter of replacing the front panel.



WELL THOUGHT-OUT AND EASY TO MAINTAIN

All Gustavsberg bathtubs are easy to clean in all areas. A full-front bathtub conceals the drain connection but can be very difficult to clean. To deal with this problem, our neat model features a simple solution: you can slide the front panel up to access the underside.



BASIN MODELS FOR ENAMELLED BATHTUBS WITH FRONT PANEL FRAMES OR FEET



The **standard tubs 1300–1700** and the **frontless model 1571** have the most common basin. It has a depth of 420 mm, which means that it is comfortable and practical for both baths and showers.



Combi-tubs 1607–1707 are perfect for people who often use their bathtubs as a shower base. These tubs feature a flat area at the foot end, and the drain is located in the centre of the tub. The head end is rounded and comfortable. The tub is slightly shallower than our standard tub – 380 mm – making it easier to step into and out of it.



The **Duo-tub 1603** is for two people to bath together. It has two sloping head ends and a centred drain.



Sitting tub model 1051 is designed for people who have a really small bathroom but who cannot do without a bath. It measures just 1,050 x 650 mm.



The **frontless bathtubs 6316 and 6368** feature an oval basin with two sloping head ends and a centred drain.



YOU CAN ORDER BATHTUBS WITH SPECIAL SUPPORT HANDLES ON THE RIM TO IMPROVE SAFETY AND EASE OF USE.



BATHTUBS ARE AVAILABLE WITH AN ANTI-SLIP TREATMENT WHERE QUARTZ SAND HAS BEEN BURNED INTO THE ENAMEL IN AN AESTHETICALLY NEUTRAL PATTERN. THE SURFACE COUNTERACTS THE RISK OF SLIPPING WHEN ENTERING OR LEAVING THE BATHTUB. MOREOVER, IT IS LOCATED AT THE FOOT END OF THE TUB SO THAT IT DOES NOT AFFECT THE OVERALL BATHING EXPERIENCE.

BASIN MODELS FOR ENAMELLED BATHTUBS FOR TILING IN



Fixed installation bathtubs 3400, 3500, 3600, 3970 These models feature the most common basin with a head and foot end. This basin model is comfortable and practical for both baths and showers and is available in several sizes.



Fixed installation bathtubs 1220, 1380 Designed for two people to bath together; features two sloping head ends and a centred drain. The basin has an attractive ellipse shape.



Fixed installation bathtubs 3310, 3311 Perfect for people who often use their bathtubs as a shower base. The tub features a straight, almost fastidious design, along with a generous flat area in the foot end for showering and a centred drain. The head end is sloped for a very comfortable bath.



Fixed installation bathtubs 6830, 6831 Ideal for people who have plenty of space and appreciate tight design. Perfect for two people to bath together; features two sloping head ends and a centred drain.



Fixed installation bathtubs 2570 and 2580 These models are intended for bathrooms where space is limited. With its bevelled foot end, you can always find room for this bathtub – even in small bathrooms.



OUR BATHTUBS ARE AVAILABLE WITH AN EXTRA SURFACE TREATMENT – GLAZEPLUS – WHICH IS A CRYSTAL-CLEAR POLYMER FILM THAT PROTECTS THE SURFACE OF THE BATHTUB AGAINST DIRT AND LIMESCALE DEPOSITS. THIS FACILITATES CLEANING AND REDUCES THE AMOUNT OF DETERGENT YOU NEED TO USE.







GOOD TO KNOW ...



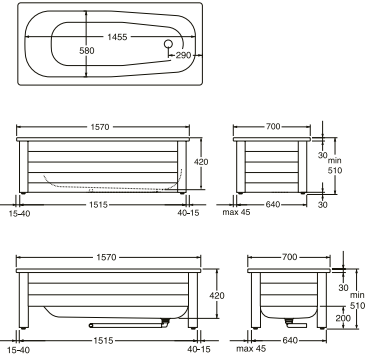

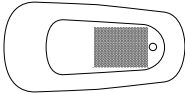
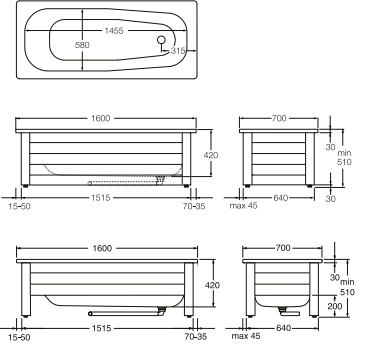

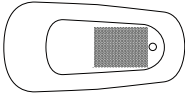
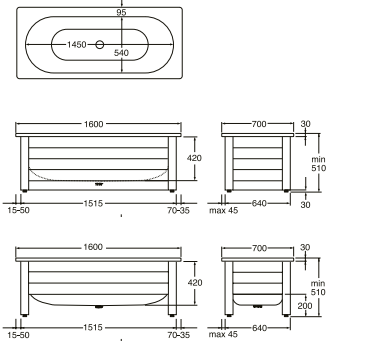

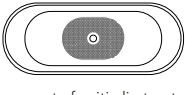
- Gustavsberg supplies bathtubs in all shapes and sizes – most intended for installation with full or half-depth panel stands. We also supply frontless bathtubs and tubs for tiling in.
- Our tubs are made of enamelled steel sheet, which is a tough and durable material.
- The bathtubs are easy to install and simple to clean. The front panels on our full-front tubs can be lifted up to make cleaning easier. Half-front panels on the other hand, always allow full access to the floor for cleaning.
- The side and base panels can be pushed sideways from the stand to make room for wall-mounted pipe work.
- The legs of this stand are located in the corners, making it almost impossible to tip our bathtubs over. The feet are adjustable, so the tub will always stand securely – even on a sloping floor surface.
- Our range also includes acrylic whirlpool bathtubs, which you can see on page 126.

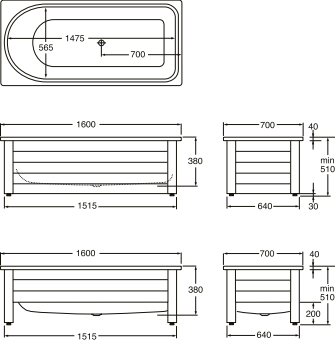
BATHTUBS IN ENAMELLED SHEET STEEL WITH FULL- OR HALF-FRONT PANEL

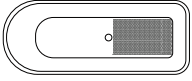
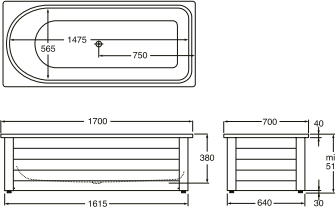
- Enamelled sheet steel
- Complete with front panel frame, fitted bottom valve and drain pipe
- The front panel frame can be slid sideways and back, allowing room to route pipes along the walls
- Adjustable feet, 25 mm
- Full front panel features a slidable lower section to facilitate cleaning
- Handles and anti-slip bottom surface
- Glazeplus as an option for simple and eco-friendly cleaning
- Front panel frame in different colours on several models

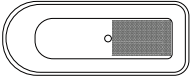
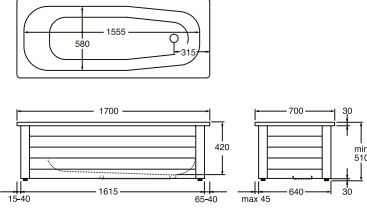

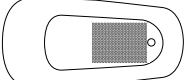
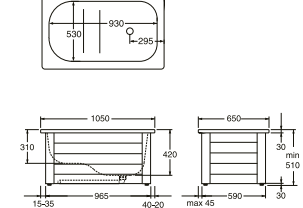

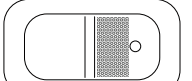

		ART no	
<p>Bathwater volume: 150 litres</p>	<p>Basin pictures: see page 113.</p>	<p>1300 Bathtub 1300 x 700 mm, complete with full front frame White</p> <p>1300 Bathtub 1300 x 700 mm, complete with half front frame White</p> <p>To order, the bathtub can be supplied with Glazeplus, a non-slip bottom surface, or support handles. For item numbers and prices, see www.gustavsberg.com</p> <p>Placement of anti-slip treatment</p>	<p>GB211300701301</p> <p>GB211300601301</p>
<p>Bathwater volume: 155 litres</p>	<p>Basin pictures: see page 113.</p>	<p>1400 Bathtub 1400 x 700 mm, complete with full front frame White</p> <p>1400 Bathtub 1400 x 700 mm, complete with half front frame White</p> <p>To order, the bathtub can be supplied with Glazeplus, a non-slip bottom surface, or support handles. For item numbers and prices, see www.gustavsberg.com</p> <p>Placement of anti-slip treatment</p>	<p>GB211400701401</p> <p>GB211400601401</p>
<p>Bathwater volume: 165 litres</p>	<p>Basin pictures: see page 113.</p>	<p>1500 Bathtub 1500 x 700 mm, complete with full front frame White</p> <p>1500 Bathtub 1500 x 700 mm, complete with half-front frame White</p> <p>To order, the bathtub can be supplied with Glazeplus, a non-slip bottom surface, or support handles. For item numbers and prices, see www.gustavsberg.com</p> <p>Placement of anti-slip treatment</p>	<p>GB211500701501</p> <p>GB211500601501</p>

<p>Bathwater volume: 178 litres</p> 	<p>Basin pictures: see page 113.</p>  	<p>1570 Bathtub 1570 x 700 mm, complete with full front frame White Moody Blue Crazy Orange Sinful Black</p> <p>1570 Bathtub 1570 x 700 mm, complete with half front frame White</p> <p>To order, the bathtub can be supplied with Glazeplus, a non-slip bottom surface, or support handles. For item numbers and prices, see www.gustavsberg.com</p>  <p>Placement of anti-slip treatment</p>	<p>GB211570701601 GB211570701636 GB211570701638 GB211570701656</p> <p>GB211570601601</p>
<p>Bathwater volume: 178 litres</p> 	<p>Basin pictures: see page 113.</p>  	<p>1600 Bathtub 1600 x 700 mm, complete with full front frame White Moody Blue Crazy Orange Sinful Black</p> <p>1600 Bathtub 1600 x 700 mm, complete with half front frame White</p> <p>To order, the bathtub can be supplied with Glazeplus, a non-slip bottom surface, or support handles. For item numbers and prices, see www.gustavsberg.com</p>  <p>Placement of anti-slip treatment</p>	<p>GB211600701601 GB211600701636 GB211600701638 GB211600701656</p> <p>GB211600601601</p>
<p>Bathwater volume: 186 litres</p> 	<p>Basin pictures: see page 113.</p>  	<p>1603 Dual bathtub 1600 x 700 mm, complete with full front frame White Moody Blue Crazy Orange Sinful Black</p> <p>1603 Dual bathtub 1600 x 700 mm, complete with half front frame White</p> <p>To order, the bathtub can be supplied with Glazeplus, a non-slip bottom surface, or support handles. For item numbers and prices, see www.gustavsberg.com</p>  <p>Placement of anti-slip treatment</p>	<p>GB211603701601 GB211603701636 GB211603701638 GB211603701656</p> <p>GB211603601601</p>

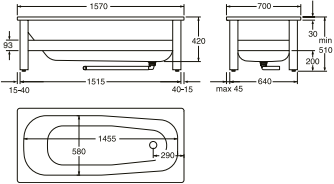
<p>Bathwater volume: 190 litres</p> 	<p>Basin pictures: see page 113.</p>  	<p>1607 Combi-tub 1600 x 700 mm, complete with full front frame White Moody Blue Crazy Orange Sinful Black</p> <p>1607 Combi-tub 1600 x 700 mm, complete with half front frame White</p> <p>To order, the bathtub can be supplied with Glazeplus, a non-slip bottom surface, or support handles. For item numbers and prices, see www.gustavsberg.com</p>  <p>Placement of anti-slip treatment</p>	<p>GB211607701601 GB211607701636 GB211607701638 GB211607701656</p> <p>GB211607601601</p>
<p>Bathwater volume: 190 litres</p> 	<p>Basin pictures: see page 113.</p>  	<p>1707 Bathtub 1700 x 700 mm, complete with full front frame White</p> <p>To order, the bathtub can be supplied with Glazeplus, a non-slip bottom surface, or support handles. For item numbers and prices, see www.gustavsberg.com</p>  <p>Placement of anti-slip treatment</p>	<p>GB211707701701</p>
<p>Bathwater volume: 190 litres</p> 	<p>Basin pictures: see page 113.</p>  	<p>1700 Bathtub 1700 x 700 mm, complete with full front frame White</p> <p>To order, the bathtub can be supplied with Glazeplus, a non-slip bottom surface, or support handles. For item numbers and prices, see www.gustavsberg.com</p>  <p>Placement of anti-slip treatment</p>	<p>GB211700701701</p>
<p>Bathwater volume: 106 litres</p> 	<p>Basin pictures: see page 113.</p>  	<p>1051 Seat-in tub 1050 x 650 mm, complete with full front frame White</p> <p>To order, the bathtub can be supplied with Glazeplus, a non-slip bottom surface, or support handles. For item numbers and prices, see www.gustavsberg.com</p>  <p>Placement of anti-slip treatment</p>	<p>GB211051701001</p>

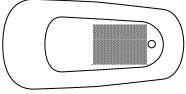
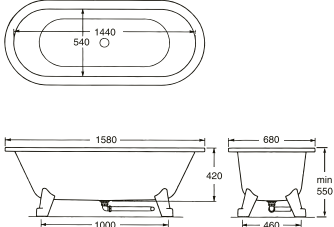
FRONTLESS BATHTUBS IN ENAMELLED SHEET STEEL

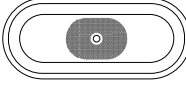
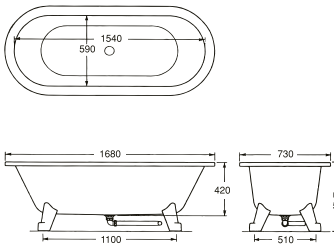

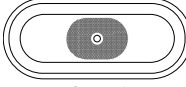





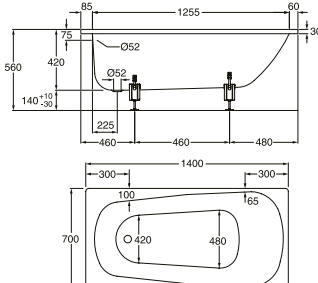

- Enamelled sheet steel
- Enamelled exterior
- Without front panel for easier cleaning
- Complete with fitted bottom valve and drain pipe
- Centred drain
- Adjustable feet, 25 mm
- Anti-slip treated bottom surface
- Anti-slip treated bottom surface available as an option for a safer tub.
- Chromed drain pipe available as an option on models 6316 and 6368
- Feet in different colours available as options on models 6316 and 6368
- Glazeplus as an option for simple and eco-friendly cleaning

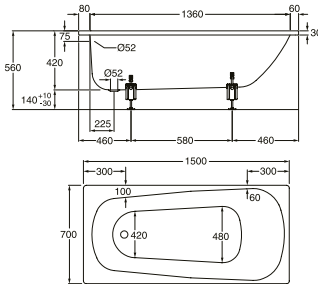

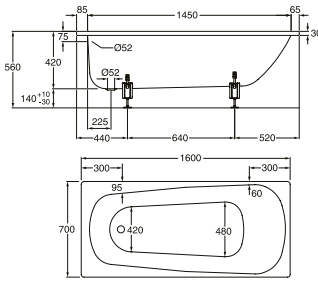

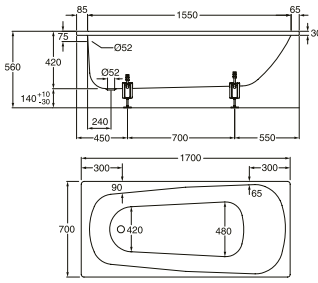

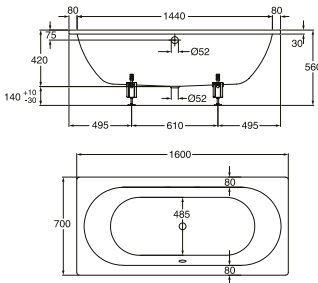



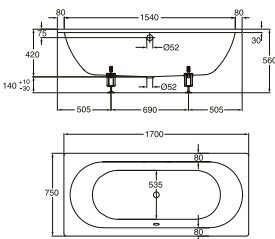



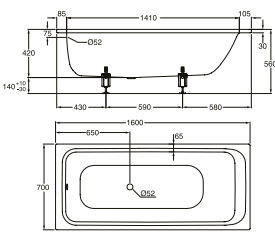

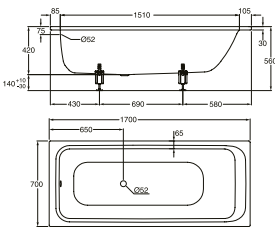
		ART no	
<p>Bathwater volume: 178 litres</p> 	<p>Basin pictures: see page 113.</p>  	<p>1571 bathtub 1570 x 700 mm, complete with support frame</p> <p>White</p> <p>To order, the bathtub can be supplied with Glazeplus, a non-slip bottom surface, or support handles. For item numbers and prices, see www.gustavsberg.com</p>  <p>Placement of anti-slip treatment</p>	<p>GB211571101601</p>
<p>Bathwater volume: 186 litres</p> 	<p>Basin pictures: see page 113.</p>  	<p>6316 Frontless bathtub with feet, 1580 x 680 mm. Bathtub and feet in Perfect White, chromed bottom valve, white drain pipe</p> <p>6316 Frontless bathtub without feet, 1580 x 680 mm. Bathtub in Perfect White without feet*, chromed bottom valve, white drain pipe</p> <p>Bathtub in Sinful Black without feet*, chromed bottom valve, white drain pipe</p> <p>*) Choose feet in your choice of colour to complete the set-up.</p> <p>Complementary feet. NB! Remember to order two pairs per tub Perfect White, pair Sinful Black, pair Classy Chrome, pair</p> <p>Drain pipe, chromed Classy Chrome, as an option</p> <p>The bathtub can be supplied to order with Glazeplus and/or a non-slip bottom surface. For item numbers and prices, see www.gustavsberg.com</p>  <p>Placement of anti-slip treatment</p>	<p>GB2063160101</p> <p>GB2063160001</p> <p>GB2063165601</p> <p>GB2921200353 GB2921200359 GB2921200358</p> <p>GB2924300164</p>
<p>Bathwater volume: 209 litres</p> 	<p>Basin pictures: see page 113.</p>  	<p>6368 Frontless bathtub with feet, 1680 x 730 mm. Bathtub and feet in Perfect White, chromed bottom valve, white drain pipe</p> <p>6368 Frontless bathtub without feet, 1680 x 730 mm. Bathtub in Perfect White without feet*, chromed bottom valve, white drain pipe</p> <p>Bathtub in Sinful Black without feet*, chromed bottom valve, white drain pipe</p> <p>*) Choose feet in your choice of colour to complete the set-up.</p> <p>Complementary feet. NB! Remember to order two pairs per tub Perfect White, pair Sinful Black, pair Classy Chrome, pair</p> <p>Drain pipe, chrome Classy Chrome, as an option</p> <p>The bathtub can be supplied to order with Glazeplus and/or a non-slip bottom surface. For item numbers and prices, see www.gustavsberg.com</p>  <p>Placement of anti-slip treatment</p>	<p>GB2063680101</p> <p>GB2063680001</p> <p>GB2063685601</p> <p>GB2921200353 GB2921200359 GB2921200358</p> <p>GB2924300164</p>

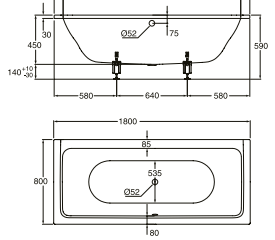
ENAMELLED SHEET STEEL BATHTUBS FOR TILING IN

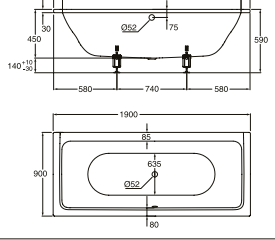
- Enamelled sheet steel
- With hole for overflow outlet fitting
- Complement with feet and overflow outlet system
- Handles and anti-slip bottom surface treatment available as options for a safer tub
- Glazeplus as an option for simple and eco-friendly cleaning
- Rim-mounted mixer with filling via spout or overflow outlet as options (page 120)
- Ventilation grille as an option (page 120)

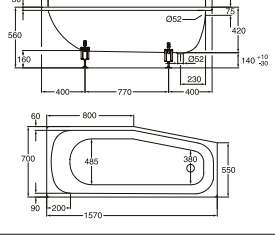
ART no

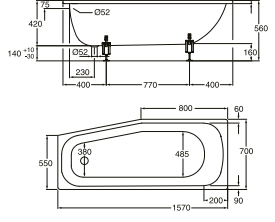
<p>Bathwater volume: 155 litres</p> 		<p>3400 Bathtub for tiling in, 1400 x 700 mm Without adjustable feet, with hole for overflow outlet Feet for tiling in baths Overflow outlet system Plug and handle</p> <p>To order, the bathtub can be supplied with Glazeplus, a non-slip bottom surface, holes for the mixer and/or support handles. For item numbers and prices, see www.gustavsberg.com</p>	<p>GB2083400100 GB208B231500 GB2924300155 GB2924300156</p>
<p>Bathwater volume: 165 litres</p> 		<p>3500 Bathtub for tiling in, 1500 x 700 mm Without adjustable feet, with hole for overflow outlet Feet for tiling in baths Overflow outlet system Plug and handle</p> <p>To order, the bathtub can be supplied with Glazeplus, a non-slip bottom surface, holes for the mixer and/or support handles. For item numbers and prices, see www.gustavsberg.com</p>	<p>GB2083500100 GB208B231500 GB2924300155 GB2924300156</p>
<p>Bathwater volume: 178 litres</p> 		<p>3600 Bathtub for tiling in, 1600 x 700 mm Without adjustable feet, with hole for overflow outlet Feet for tiling in baths Overflow outlet system Plug and handle</p> <p>To order, the bathtub can be supplied with Glazeplus, a non-slip bottom surface, holes for the mixer and/or support handles. For item numbers and prices, see www.gustavsberg.com</p>	<p>GB2083600100 GB208B231500 GB2924300155 GB2924300156</p>
<p>Bathwater volume: 190 litres</p> 		<p>3970 Bathtub for tiling in, 1700 x 700 mm Without adjustable feet, with hole for overflow outlet Feet for tiling in baths Overflow outlet system Plug and handle</p> <p>To order, the bathtub can be supplied with Glazeplus, a non-slip bottom surface, holes for the mixer and/or support handles. For item numbers and prices, see www.gustavsberg.com</p>	<p>GB2083970100 GB208B231500 GB2924300155 GB2924300156</p>
<p>Bathwater volume: 176 litres</p> 		<p>1220 Dual bathtub for tiling in, 1600 x 700 mm Without adjustable feet, with hole for overflow outlet Feet for tiling in baths Overflow outlet system Plug and handle</p> <p>To order, the bathtub can be supplied with Glazeplus, a non-slip bottom surface, holes for the mixer and/or support handles. For item numbers and prices, see www.gustavsberg.com</p>	<p>GB2081220100 GB208B231500 GB2924300155 GB2924300156</p>

<p>Bathwater volume: 209 litres</p> 	  	<p>1380 Dual bathtub for tiling in, 1700 x 750 mm Without adjustable feet, with hole for overflow outlet Feet for tiling in baths Overflow outlet system Plug and handle</p> <p>To order, the bathtub can be supplied with Glazeplus, a non-slip bottom surface, holes for the mixer and/or support handles. For item numbers and prices, see www.gustavsberg.com</p>	<p>GB2081380100 GB208B231500 GB2924300155 GB2924300156</p>	
<p>Bathwater volume: 189 litres</p> 		<p>3410 Bathtub for tiling in, 1600 x 700 mm Without adjustable feet, with hole for overflow outlet Feet for tiling in baths Overflow outlet system</p>	<p>GB2083310100 GB208B231500 GB208B596901</p>	
<p>Bathwater volume: 201 litres</p> 		<p>3411 Bathtub for tiling in, 1700 x 700 mm Without adjustable feet, with hole for overflow outlet Feet for tiling in baths Overflow outlet system</p>	<p>GB2083311100 GB208B231500 GB208B596901</p>	
<p>Bathwater volume: 250 litres</p> 		<p>6830 Bathtub for tiling in, 1800 x 800 mm Without adjustable feet, with hole for overflow outlet Feet for tiling in baths Overflow outlet system Plug and handle</p>	<p>GB2086830100 GB208B231500 GB2924300155 GB2924300156</p>	
<p>Bathwater volume: 280 litres</p> 		<p>6831 Bathtub for tiling in, 1900 x 900 mm Without adjustable feet, with hole for overflow outlet Feet for tiling in baths Overflow outlet system Plug and handle</p>	<p>GB2086831100 GB208B231500 GB2924300155 GB2924300156</p>	
<p>Bathwater volume: 174 litres</p> 		<p>2570 Bathtub for tiling in, 1570 x 700 mm Without adjustable feet, with hole for overflow outlet Left Feet for tiling in baths Overflow outlet system Plug and handle</p>	<p>GB2082570100 GB208B231500 GB2924300155 GB2924300156</p>	
<p>Bathwater volume: 174 litres</p> 		<p>2580 Bathtub for tiling in, 1570 x 700 mm Without adjustable feet, with hole for overflow outlet Right Feet for tiling in baths Overflow outlet system Plug and handle</p>	<p>GB2082580100 GB208B231500 GB2924300155 GB2924300156</p>	

ACCESSORIES – SKANDIC RIM-MOUNTED BATHTUB MIXER

- High quality, pure and simple design
- Automatic scald protection and hot-water block
- Choose between filling via spout or overflow outlet
- Mixer must be ordered together with the bathtub
- State positioning option desired. If no option is stated, the mixer will be placed in position 1

		ART no	
		Skandic thermostatic mixer* with extendable hand shower	GB41217143
		Spout	GB41638390
		Overflow outlet for filling**	U90600361
		* Cost for making hole in bathtub for mixer charged separately	
		** Replaces overflow outlet system GB2924300155 and GB2924300156	

OTHER ACCESSORIES

		ART no	
		Ventilation grille	UCCOM1003
		Neck cushion	U9009063000
		Handles (state positioning on order) 1 unit 2 units	GB208B090901 GB208B080901

POSITIONING OPTIONS FOR RIM-MOUNTED MIXER

- State positioning option desired. If no option is stated, the mixer will be placed in position 1



Bathtubs 3400, 3500,
3600, 3970



Bathtubs 1220, 1380



Bathtubs 3410, 3411
Rim-mounted mixer
not possible



Bathtubs 6830, 6831
Rim-mounted mixer
not possible



Bathtubs 2570



Bathtubs 2580

WHICH SHOWER SUITS YOUR BATHROOM?

Gustavsberg's showers maintain the highest standards of quality as regards both design and function, and they are available in a range of combinations to suit bathrooms of all types. However, before choosing the model you want, you should take some time to think about the conditions in your bathroom. For a shower corner, you need water-tight walls, a water-tight floor and a floor drain in the corner where you wish to install the shower. All Gustavsberg

wall and floor profiles are adjustable so you can be sure of a level shower even if the walls are angled and the floor slopes. A shower cabin is a versatile solution, especially if the floor in your bathroom cannot withstand the effects of water. The shower cabin itself functions as a water-tight space and requires only a minimum of work to install. A spare corner, connection to a water supply and a drain are all you need.

SHOWER WALLS AND CORNERS WITH SWING DOORS



BUILT-IN ELEVATING HINGES LIFT OUR SLIDING DOORS 5 MM. A BACKFLOW GUARD IS SUPPLIED FOR FITTING IF THE INCLINE TO THE FLOOR DRAIN IS NOT QUITE SUFFICIENT.

SHOWER CORNER WITH ROUNDED OR STRAIGHT SIDE-HUNG DOORS. THE DOORS OPEN BOTH INWARDS AND OUTWARDS – WHICH CAN SAVE VALUABLE SPACE IN A SMALL BATHROOM AVAILABLE IN SEVERAL SIZES.

SHOWER CABINS WITH ROUNDED SLIDING DOORS

Shower cabins are the best solution for rooms with walls and floors that may not be fully water-tight. Shower cabins are actually enclosed, water-tight units. All you need is a spare square metre and access to hot and cold water and a drain. This cabin comes with a built-in mixer and shower set. Choose between white or chromed profiles. Also available with straight doors.



NACQ 900 x 900 mm

SHOWER CABIN WITH STRAIGHT SLIDING DOORS

This model comes with a shower set, but needs to be completed with a shower mixer. Choose between white or chromed profiles.



NCC 800 x 800 mm

SHOWER CORNERS WITH SLIDING DOORS



SHOWER CORNER WITH ROUNDED SLIDING DOORS. CHOOSE BETWEEN CHROMED OR WHITE PROFILES. AVAILABLE IN MANY SIZES – ALSO WITH STRAIGHT DOORS.



TILT-IN AND ADJUSTABLE FLOOR PROFILE WITH "RUN-OFF HOLES" IN SLIDING DOORS.



HOLES FOR EXTERNAL PIPES IN EXTRA-WIDTH PROFILE ON SLIDING DOORS.



SHOWER WALL WITH STRAIGHT DOORS AND WHITE PROFILES.

NC 900 x 900 mm

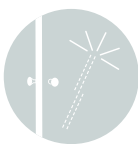

SHOWER WALLS ARE CONSTANTLY SUBJECTED TO WATER, SOAP, OILS, SHAMPOO AND LIMESCALE. FOR THIS REASON, ALL GUSTAVSBERG SHOWERS ARE FITTED WITH "CLEAR GLASS" – A PROTECTIVE EXTERIOR LAYER THAT FACILITATES CLEANING AND HELPS REDUCE THE AMOUNT OF DETERGENT YOU NEED TO USE.



THE BOTTOM EDGE OF SHOWER CORNERS, WHERE THE DOOR MEETS THE FLOOR PROFILE, IS USUALLY VERY DIFFICULT TO KEEP CLEAN. OUR "TILT-IN" FUNCTION MAKES IT SIMPLE FOR YOU TO REMOVE THE SHOWER DOORS FROM THE FLOOR PROFILE FOR MORE EFFICIENT CLEANING AND IMPROVED HYGIENE.



THE ELEVATING HINGE IS A SMART DETAIL THAT LIFTS THE SHOWER DOOR 5 MM EVERY TIME YOU OPEN AND CLOSE IT. THIS MINIMISES WEAR ON BOTH THE FLOOR AND THE SHOWER DOORS. A PRACTICAL FUNCTION THAT PROVIDES A SENSE OF AUTHENTIC LUXURY.



INDEPENDENT CERTIFICATION

The Nordic Quality symbol is allocated to certified sanitation products in line with established requirements controlled by INSTA-CERT. These products meet set criteria for production, guarantee period, spare parts, documentation and technical suitability for installation in the Nordic region.

GOOD TO KNOW ...



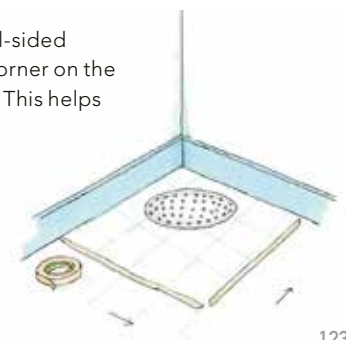

- Safety requirements are strict, and we test our products in accordance with CE norms for safety, function, tightness and durability.
- Our most popular model is the shower wall, which is usually fitted directly to a water-resistant floor that slopes gently down to a drain outlet.
- In order to be able to fit a shower cabin without any problems, your bathroom ceiling height should be at least 250 cm.

- When measuring the size of unequal-sided shower walls (e.g. 100 x 80), tape a corner on the floor and measure from left to right. This helps ensure that you measure correctly.

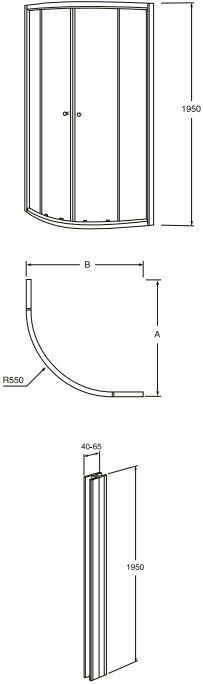

SLIDING DOORS FOR CORNER INSTALLATION

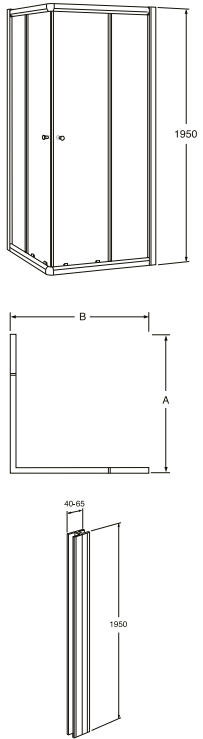



- Tempered safety glass
- Clear glass for simple, eco-friendly cleaning
- White or chromed profiles
- Pivot-in function for easy cleaning
- The 25 mm adjustable wall profile ensures a level shower even if the walls are angled.
- Pipe routing possible can be concealed in the wall profile
- Adjustable floor profile to ensure a level shower even if the floor slopes.
- Drainage holes in the floor profile convert the floor drain in the shower into an evacuation drain
- Widening profile, 40–65 mm as an optional extra. It is possible to connect multiple profiles.
- On the NC model, it is possible to work with unequal-sided measurement combinations

		A x B Width dimension/adjustability in mm.		ART no
 <p>Detailed dimension sketches of each of the sizes are available at www.gustavsberg.com.</p>		<p>NQ shower corner with rounded sliding doors</p> <p>With chromed profiles; 6 mm walls</p> <p>NQ80G-C, 80 x 80 cm NQ90G-C, 90 x 90 cm NQ100G-C, 100 x 100 cm NE-C Widening profile, chrome</p> <p>With white profiles; 6 mm walls</p> <p>NQ80G-W, 80 x 80 cm NQ90G-W, 90 x 90 cm NQ100G-W, 100 x 100 cm NE-W Widening profile, white</p>	<p>780–805 x 780–805 880–905 x 880–905 980–1005 x 980–1005 Widening adjustment 40–65 mm</p> <p>780–805 x 780–805 880–905 x 880–905 980–1005 x 980–1005 Widening adjustment 40–65 mm</p> <p>The measurement under A x B refers to outside profile measurement, and the max. measurements stated can only be achieved with straight, right-angled floors and walls.</p>	<p>UDW8080NAU164W-61 UDW9090NAU164W-61 UDW1010NAU164W-61 UPGUHWP-61</p> <p>UDW8080NAU164W-01 UDW9090NAU164W-01 UDW1010NAU164W-01 UPGUHWP-01</p>
 <p>Detailed dimension sketches of each of the sizes are available at www.gustavsberg.com.</p>		<p>NC shower corner with straight sliding doors</p> <p>With chromed profiles; 8 mm walls</p> <p>NC80G-C 80 x 80 cm NC90G-C 90 x 90 cm NC100G-C 100 x 100 cm NC89G-C 80 x 90 cm NC98G-C 90 x 80 cm NC810G-C 80 x 100 cm NC108G-C 100 x 80 cm NE-C Widening profile, chrome</p> <p>With white profiles; 8 mm walls</p> <p>NC80G-W, 80 x 80 cm NC90G-W, 90 x 90 cm NC100G-W, 100 x 100 cm NC89G-W, 80 x 90 cm NC98G-W, 90 x 80 cm NC810G-W, 80 x 100 cm NC108G-W, 100 x 80 cm NE-W Widening profile, white</p>	<p>780–805 x 780–805 880–905 x 880–905 980–1005 x 980–1005 780–805 x 880–905 880–905 x 780–805 780–805 x 980–1005 980–1005 x 780–805 Widening adjustment 40–65 mm</p> <p>780–805 x 780–805 880–905 x 880–905 980–1005 x 980–1005 780–805 x 880–905 880–905 x 780–805 780–805 x 980–1005 980–1005 x 780–805 Widening adjustment 40–65 mm</p> <p>The measurement under A x B refers to outside profile measurement, and the max. measurements stated can only be achieved with straight, right-angled floors and walls.</p>	<p>UDW8080NAU120W-61 UDW9090NAU120W-61 UDW1010NAU120W-61 UDW8090NAU120RW-61 UDW9080NAU120LW-61 UDW8010NAU120RW-61 UDW1080NAU120LW-61 UPGUHWP-61</p> <p>UDW8080NAU120W-01 UDW9090NAU120W-01 UDW1010NAU120W-01 UDW8090NAU120RW-01 UDW9080NAU120LW-01 UDW8010NAU120RW-01 UDW1080NAU120LW-01 UPGUHWP-01</p>

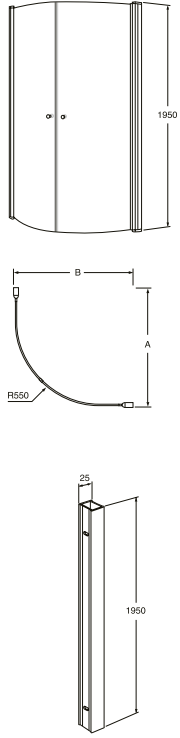

SWING DOORS FOR CORNER INSTALLATION

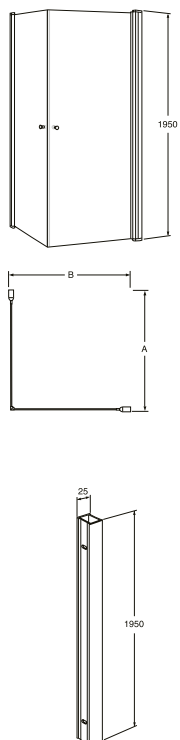
- Tempered safety glass
- Clear glass for simple, eco-friendly cleaning
- No floor profiles, has to be installed with a slope down to the floor drain.
- Chromed profiles
- Splash guard supplied for cases where the floor slope is not sufficient
- Rising hinges lift the doors 5 mm when they are opened
- Opening angle: 180 degrees
- The 20 mm adjustable wall profile ensures a level shower even if the walls are angled.
- Widening profile, 25 mm as an optional extra.
- Unequal-sided measurement combinations possible

		A x B Width dimension/adjustability in mm.		ART no																												
 <p>Detailed dimension sketches of each of the sizes are available at www.gustavsberg.com.</p>		<p>SQ shower corner with rounded swing doors</p> <p>With chromed profiles; 6 mm walls</p> <table border="0"> <tr><td>SQ80G,</td><td>80x80 cm</td></tr> <tr><td>SQ90G,</td><td>90x90 cm</td></tr> <tr><td>SQ100G,</td><td>100x100 cm</td></tr> <tr><td>SQ810G,</td><td>80x100 cm</td></tr> <tr><td>SQ108G,</td><td>100x80 cm</td></tr> <tr><td>SQ89G,</td><td>80x90 cm</td></tr> <tr><td>SQ98G,</td><td>90x80 cm</td></tr> </table> <p>SE-C Widening profile, chrome</p> 	SQ80G,	80x80 cm	SQ90G,	90x90 cm	SQ100G,	100x100 cm	SQ810G,	80x100 cm	SQ108G,	100x80 cm	SQ89G,	80x90 cm	SQ98G,	90x80 cm	<table border="0"> <tr><td>780-800x780-800</td></tr> <tr><td>880-900x880-900</td></tr> <tr><td>980-1000x980-1000</td></tr> <tr><td>780-800x980-1000</td></tr> <tr><td>980-1000x780-800</td></tr> <tr><td>780-800x880-900</td></tr> <tr><td>880-900x780-800</td></tr> </table> <p>Additional adjustment width 25 mm</p> <p>The measurement under A x B refers to outside profile measurement, and the max. measurements stated can only be achieved with straight, right-angled floors and walls.</p>	780-800x780-800	880-900x880-900	980-1000x980-1000	780-800x980-1000	980-1000x780-800	780-800x880-900	880-900x780-800	<table border="0"> <tr><td>UDW8080SKA120W-61</td></tr> <tr><td>UDW9090SKA120W-61</td></tr> <tr><td>UDW1010SKA120W-61</td></tr> <tr><td>UDW8010SKA120RW-61</td></tr> <tr><td>UDW1080SKA120LW-61</td></tr> <tr><td>UDW8090SKA120RW-61</td></tr> <tr><td>UDW9080SKA120LW-61</td></tr> </table> <p>UPGUYDG262-337</p>	UDW8080SKA120W-61	UDW9090SKA120W-61	UDW1010SKA120W-61	UDW8010SKA120RW-61	UDW1080SKA120LW-61	UDW8090SKA120RW-61	UDW9080SKA120LW-61
SQ80G,	80x80 cm																															
SQ90G,	90x90 cm																															
SQ100G,	100x100 cm																															
SQ810G,	80x100 cm																															
SQ108G,	100x80 cm																															
SQ89G,	80x90 cm																															
SQ98G,	90x80 cm																															
780-800x780-800																																
880-900x880-900																																
980-1000x980-1000																																
780-800x980-1000																																
980-1000x780-800																																
780-800x880-900																																
880-900x780-800																																
UDW8080SKA120W-61																																
UDW9090SKA120W-61																																
UDW1010SKA120W-61																																
UDW8010SKA120RW-61																																
UDW1080SKA120LW-61																																
UDW8090SKA120RW-61																																
UDW9080SKA120LW-61																																
 <p>Detailed dimension sketches of each of the sizes are available at www.gustavsberg.com.</p>		<p>SC shower corner with straight swing doors</p> <p>With chromed profiles; 8 mm walls</p> <table border="0"> <tr><td>SC80G,</td><td>80x80 cm</td></tr> <tr><td>SC90G,</td><td>90x90 cm</td></tr> <tr><td>SC100G,</td><td>100x100 cm</td></tr> <tr><td>SC810G,</td><td>80x100 cm</td></tr> <tr><td>SC108G,</td><td>100x80 cm</td></tr> <tr><td>SC89G,</td><td>80x90 cm</td></tr> <tr><td>SC98G,</td><td>90x80 cm</td></tr> </table> <p>SE-C Widening profile, chrome</p> 	SC80G,	80x80 cm	SC90G,	90x90 cm	SC100G,	100x100 cm	SC810G,	80x100 cm	SC108G,	100x80 cm	SC89G,	80x90 cm	SC98G,	90x80 cm	<table border="0"> <tr><td>780-800x780-800</td></tr> <tr><td>880-900x880-900</td></tr> <tr><td>980-1000x980-1000</td></tr> <tr><td>780-800x980-1000</td></tr> <tr><td>980-1000x780-800</td></tr> <tr><td>780-800x880-900</td></tr> <tr><td>880-900x780-800</td></tr> </table> <p>Additional adjustment width 25 mm</p> <p>The measurement under A x B refers to outside profile measurement, and the max. measurements stated can only be achieved with straight, right-angled floors and walls.</p>	780-800x780-800	880-900x880-900	980-1000x980-1000	780-800x980-1000	980-1000x780-800	780-800x880-900	880-900x780-800	<table border="0"> <tr><td>UDW8080SKA160W-61</td></tr> <tr><td>UDW9090SKA160W-61</td></tr> <tr><td>UDW1010SKA160W-61</td></tr> <tr><td>UDW8010SKA160RW-61</td></tr> <tr><td>UDW1080SKA160LW-61</td></tr> <tr><td>UDW8090SKA160RW-61</td></tr> <tr><td>UDW9080SKA160LW-61</td></tr> </table> <p>UPGUYDG262-337</p>	UDW8080SKA160W-61	UDW9090SKA160W-61	UDW1010SKA160W-61	UDW8010SKA160RW-61	UDW1080SKA160LW-61	UDW8090SKA160RW-61	UDW9080SKA160LW-61
SC80G,	80x80 cm																															
SC90G,	90x90 cm																															
SC100G,	100x100 cm																															
SC810G,	80x100 cm																															
SC108G,	100x80 cm																															
SC89G,	80x90 cm																															
SC98G,	90x80 cm																															
780-800x780-800																																
880-900x880-900																																
980-1000x980-1000																																
780-800x980-1000																																
980-1000x780-800																																
780-800x880-900																																
880-900x780-800																																
UDW8080SKA160W-61																																
UDW9090SKA160W-61																																
UDW1010SKA160W-61																																
UDW8010SKA160RW-61																																
UDW1080SKA160LW-61																																
UDW8090SKA160RW-61																																
UDW9080SKA160LW-61																																

SWING DOORS FOR NICHE INSTALLATION

- Tempered safety glass
- Clear glass for simple, eco-friendly cleaning
- Chromed profiles
- No floor profiles, has to be installed with a slope down to the floor drain
- Splash guard supplied for cases where the floor slope is not sufficient
- Rising hinges lift the door 5 mm when opened
- Opening angle: 180 degrees
- The 20 mm adjustable wall profile ensures a level shower even if the walls are angled
- Widening profile, 25 mm as an optional extra
- Reversible for right or left-hand installation

		A Width dimension/adjustability in mm.		ART no
 <p>Detailed dimension sketches of each of the sizes are available at www.gustavsberg.com.</p>		SA straight swing door for niche installation With chromed profiles; 8 mm walls SA80G, 80 cm SA90G, 90 cm SA100G, 100 cm SE-C Widening profile, chrome		UDW0080SKA100W-61 UDW0090SKA100W-61 UDW0100SKA100W-61 UPGUYDG262-337
		780 – 820 880 – 920 980 – 102 Additional adjustment width 25 mm The max. dimension stated under "A" can only be achieved with straight and right-angled walls and floor.		
				

SHOWER ENCLOSURE WITH BUILT-IN MIXER

- Tempered safety glass
- Clear glass for simple, eco-friendly cleaning
- White or chromed profiles
- Pivot-in function for easy cleaning
- Adjustable feet, 20 mm
- Patterned rear walls conceal pipe connections
- Built-in thermostatic mixer with shower set
- The shower tub features removable front panels in the same colour as the enclosure profiles
- Water trap can be cleaned from inside the enclosure

		Width measurement in mm	ART no
		NACC shower enclosure with straight sliding doors With chromed profiles; 6 mm walls NACC 900x900	USE90NAC10SS61W-01
		With white profiles; 6 mm walls NACC 900x900	USE90NAC10SS01W-01
		NACQ shower enclosure with rounded sliding doors With chromed profiles; 6 mm walls NACQ 900x900	USE90NAC40SS61W-01
		With white profiles; 6 mm walls NACQ 900x900	USE90NAC40SS01W-01

SHOWER ENCLOSURE

- Tempered safety glass
- Clear glass for simple, eco-friendly cleaning
- White or chromed profiles
- Pivot-in function for easy cleaning
- Adjustable feet, 20 mm
- Patterned rear walls conceal pipe connections
- Shower set supplied
- The shower tub features removable front panels in the same colour as the enclosure profiles

		Width measurement in mm		ART no	
		<p>NCC shower enclosure with straight sliding doors, 80x80 cm</p> <p>With chromed profiles; 6 mm walls NCC-G 80C</p> <p>With white profiles; 6 mm walls NCC-G 80W</p>	<p>800x800</p> <p>800x800</p>	<p>UPGUYDG262-337</p> <p>USE80NOC10SS01W-01</p>	
		<p>NCC shower enclosure with straight sliding doors, 90x90 cm (only with chromed profiles)</p> <p>With chromed profiles; 6 mm walls NCC-G 90C</p>	<p>900x900</p>	<p>USE90NOC10SS61W-01</p>	
		<p>Mixer attachment (pair) for 160 c-c shower mixers</p> <p>Needed to enable installation of the mixer in the shower cabinet.</p>		<p>UPGUYDG262-337</p>	



SHOWERS

BATHTUB WALLS

- Tempered safety glass
- Clear glass for simple, eco-friendly cleaning
- Chromed profiles
- Rising hinges lift the door 5 mm when opened
- The 20 mm adjustable wall profile ensures a level shower even if the walls are angled.
- Opening angle: 180 degrees
- Reversible for right or left-hand installation

		A		ART no	
		Width dimension/adjustability in mm.			
		<p>LB bathtub wall</p> <p>With chromed profiles; 6 mm walls</p> <p>LB70G, 70 cm LB80G, 80 cm</p>	<p>700–720 800–820</p> <p>The max. dimension stated under "A" can only be achieved with straight and right-angled walls and floor.</p>	<p>UDW0070LOG170W-61 UDW0080LOG170W-61</p>	
		<p>LB 2-section bathtub wall</p> <p>With chromed profiles; 6 mm walls The inner wall is fixed and the outer wall opens both inwards and outwards.</p> <p>LB6040G</p>	<p>See drawing</p> <p>The max. dimension stated under "A" can only be achieved with straight and right-angled walls and floor.</p>	<p>UDW6040LOG171W-61</p>	

WHAT ACCESSORIES DO YOU NEED?

Gustavsberg supplies two ranges of easy-to-fit accessories. They match our products perfectly and make it simple for you to compose a complete bathroom – without having to compromise on quality, function or design. All the accessories withstand moisture

and feature the high quality you can expect of Gustavsberg. The design idiom is pure and understated, with details in chromed brass and with a surface finish that gives your entire bathroom a little lift.



BATHROOM ACCESSORIES G1

Bathroom accessories that match our products perfectly. High quality in chromed brass with a perfect surface finish. G1 is distinguished by straight lines and right angles that provide an immediate sense of sober, restrained elegance.



G1-3824 HOOK



G1-3827 TOILET ROLL HOLDER



G1-3830 TOILET BRUSH

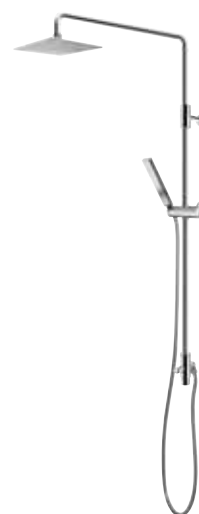

G1 FAST TAKDUSCH



BATHROOM ACCESSORIES G2

Bathroom accessories that match our products perfectly. High quality in chromed brass with a perfect surface finish. In the G2 range, the straight lines are accompanied by a number of more rounded shapes. Round rails, jars and holders often appear warmer and more accommodating in an intimate setting. The design is still simple and cultured, but a little more playful. Modern, without appearing too strict and stringent.



G2 FIXED CEILING-MOUNTED SHOWER
A corresponding item is also available in the G1 range.



G2-3850 TOILET BRUSH



G2-3844 HOOK











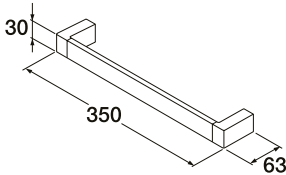

G2-3847 PAPPERSHÅLLARE

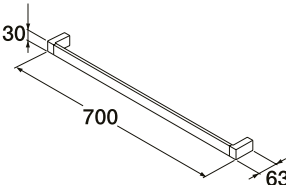

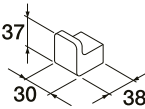

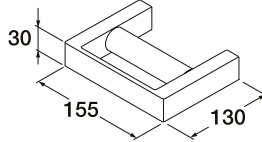
GOOD TO KNOW

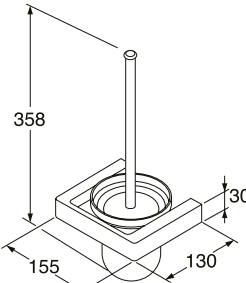
- Make sure not to damage the sealant layer in your bathroom. If you drill any holes, make sure to seal them tightly.
- Ask your reseller or fitter for advice on the basis of the materials in your bathroom walls and how and where you intend to position the accessories.

BATHROOM ACCESSORIES G1

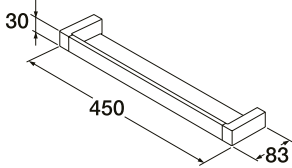

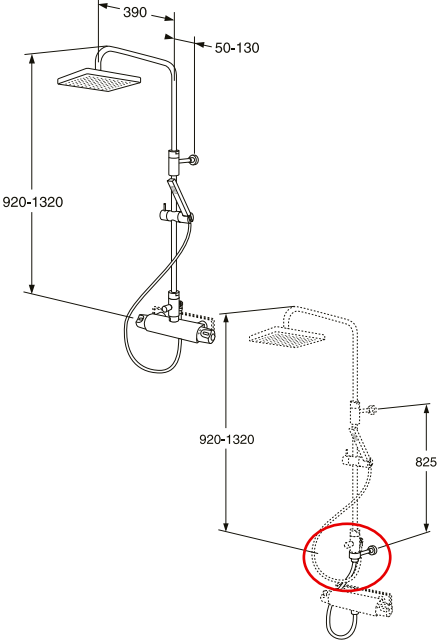



- Design distinguished by straight lines and right angles
- Chromed surface finish
- No visible fixing screws

		ART no	
		G1-3822 Towel holder, single	GB4110 3822 00
		G1-3823 Towel holder, single	GB4110 3823 00
		G1-3824 Towel hanger, hook	GB4110 3824 00
		G1-3827 Toilet roll holder	GB4110 3827 00
		G1-3830 Toilet brush G3-3811 Spare brush	GB4110 3830 00 GB4110 3811 01

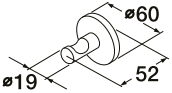
		G1-3839 Shelf	GB4110 3839 00
		<p>G1 Shower set Shower head, 200 x 200 mm</p> <p>G1 Shower set including Nautic thermostatic mixer Mixer, 160 c-c Mixer, 150 c-c</p> <p>G1 Shower set without mixer, intended for combination with mixer with top-mounted shower connection</p> <p>Consists of: Fixed ceiling-mounted shower Hand shower on slider Pull-operated selector 1.75 m metallised hose</p> <p>ACCESSORIES Wall fittings (circled) for installation with shower mixer with shower connection at the bottom</p>	<p>GB41205325 GB41215325</p> <p>GB41103225</p> <p>GB41638464</p>

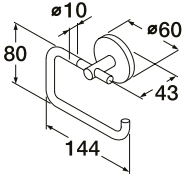
BATHROOM ACCESSORIES G2

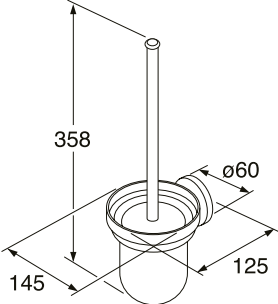
- Design featuring rounded lines
- Chromed surface finish
- No visible fixing screws

		ART no	
		G2-3844 Towel hanger, hook	GB4110 3844 00
		G2-3847 Toilet roll holder	GB4110 3847 00
		G2-3850 Toilet brush G2-3811 Spare brush	GB4110 3850 00 GB4110 3811 01

		<p>G2 Shower set Shower head, Ø 200 mm</p> <p>G2 Shower set including Nautic thermostatic mixer Mixer, 160 c-c Mixer, 150 c-c</p> <p>G2 Shower set without mixer, intended for combination with mixer with top-mounted shower connection</p> <p>Consists of: Fixed ceiling-mounted shower Hand shower on slider Pull-operated selector 1.75 m metal hose</p> <p>ACCESSORIES Wall fittings (circled) for installation with shower mixer with shower connection at the bottom</p>	<p>GB41205320 GB41215320</p> <p>GB41103220</p> <p>GB41638464</p>	
--	--	--	--	--

DO YOU SAVE ENERGY WHILE BRUSHING YOUR TEETH?

Gustavsberg is at the cutting edge worldwide when it comes to mixers. Design, materials and the underlying technology are all second to none. With a mixer from Gustavsberg, you receive not only a product that will keep on working perfectly year after year, but also a fitting that helps you save energy and money every time you use it.

The reason for this is that, thanks to its genius design, the mixer ensures that you never use more or hotter water than you need. Over the years, Gustavsberg's patented energy-saving solutions have won numerous prestigious international awards and prizes – and we are still working to make them even more efficient.



INDEPENDENT CERTIFICATION

The Nordic Quality symbol is allocated to certified sanitation products in line with established requirements controlled by INSTA-CERT. These products meet set criteria for production, guarantee period, spare parts, documentation and technical suitability for installation in the Nordic region.

ENERGY-SAVING



A REVOLUTIONARY ENERGY-SAVING FUNCTION THAT CAN HELP REDUCE YOUR ENERGY CONSUMPTION BY 50%. THE SIMPLE SOLUTION IS BASED ON THE FACT THAT YOU HAVE TO MOVE THE LEVER ACTIVELY ALL THE WAY TO THE LEFT TO REACH THE MAXIMUM WATER TEMPERATURE. WHEN YOU RELEASE THE LEVER, IT AUTOMATICALLY RETURNS TO THE PRESET COMFORT TEMPERATURE, APPROX. 38–40 °C. THE COMFORT TEMPERATURE IS FULLY ADJUSTABLE TO MATCH INDIVIDUAL PREFERENCES.

WATER-SAVING



THIS MIXER HELPS YOU AVOID USING MORE WATER THAN NECESSARY. THE STARTING POSITION PROVIDES A PRESET COMFORT FLOW, WHICH IS SUFFICIENT FOR WASHING UP OR WASHING YOUR HANDS. FOR EXAMPLE, TO OPEN THE FULL FLOW, YOU NEED TO LIFT THE LEVER TO ITS HIGHEST POSITION. WHEN YOU RELEASE THE LEVER, IT AUTOMATICALLY RETURNS TO THE COMFORT FLOW POSITION. THE FLOW FUNCTION IS FULLY ADJUSTABLE TO SUIT INDIVIDUAL PREFERENCES.

ECO-START



AN ENERGY-ECONOMICAL MIXER THAT STARTS AUTOMATICALLY AT A TEMPERATURE OF 17 °C FROM ITS STARTING POSITION (LEVER STRAIGHT AHEAD), HELPING YOU SAVE BOTH ENERGY AND MONEY.

SENSOR-CONTROLLED MIXER



THE SMART SENSOR TECHNOLOGY AUTOMATICALLY HELPS YOU TO SAVE ENERGY AND AVOID WASTING WATER. THE MIXER TURNS ON WHEN YOU PLACE YOUR HANDS IN THE APPROPRIATE POSITION, AND SHUTS OFF AGAIN AS SOON AS YOU REMOVE THEM. DURING CLEANING, COVER THE SENSOR EYE TO DISABLE THE MIXER TEMPORARILY. POWERED BY A STANDARD BATTERY OR TRANSFORMER.

EVEN PRESSURE & TEMPERATURE



THERMOSTATIC MIXERS FEATURE BUILT-IN AUTOMATIC SCALD PROTECTION AND HOT-WATER SAFETY STOP WITH TYPE-APPROVED NON-RETURN VALVES. THIS MEANS THAT THE MIXERS REACT QUICKLY TO THE CHANGES IN TEMPERATURE AND PRESSURE THAT CAN ARISE IN THE WATER FLOW, AND EVEN OUT THE DIFFERENCES.

ANTI-BACTERIAL COLOUR



THE MIXER'S ANTI-BACTERIAL SURFACE TREATMENT ON ALL PAINTED LEVERS AND HANDLES COUNTERACTS THE SPREAD OF BACTERIA (SUCH AS PNEUMOCOCCI AND MULTI-RESISTANT BACTERIA), VIRUSES AND FUNGI, FOR EXAMPLE. THE SURFACE TREATMENT HAS A LONG-TERM EFFECT, PROVEN TO LAST FOR AT LEAST FIVE YEARS.

AUTO-REPAIR COLOURS

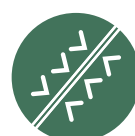

THE MIXER FEATURES UNIQUE AUTO-REPAIR PROPERTIES. IN PRACTICE, THIS MEANS THAT MINOR SCRATCHES WHICH APPEAR ON PAINTED LEVERS AND HANDLES IN THE LOGIC RANGE QUITE SIMPLY DISAPPEAR ON THEIR OWN. THE PAINTED SURFACE TREATMENT MAKES THE MIXER MORE DURABLE AND REDUCES THE RISK OF BACTERIA SPREADING.



WE NEVER BOAST. WE'D RATHER TELL YOU THE FACTS.

Our energy-saving washbasin mixers from the Nautic and Logic ranges were awarded the highest possible marks in the stringent efficiency tests developed by SIS TK 519 and Kiwa. The secret of our success is our unique heat and flow functions that result in the mixer immediately returning to its energy-saving comfort position as soon as you release the lever. In this way, it helps you to save incredible amounts of energy, water and even money – automatically. If you want hotter water or to increase the flow, simply move the mixer lever to its outermost position. Nautic and Logic models can also be individually customised, which is yet another feature that makes Gustavsberg mixers stand out from the competition. However, as we say, we never boast. We'd rather tell you the facts.

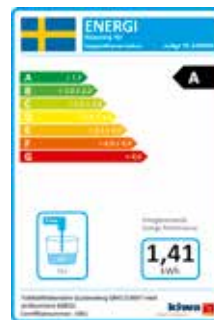

GUSTAVSBERG'S ENERGY-SAVING NAUTIC AND LOGIC MIXERS WERE AWARDED THE HIGHEST POSSIBLE MARKS WHEN SIS TK 519 AND KIWA TESTED THE ENERGY EFFICIENCY OF A VARIETY OF MIXERS.

GOOD TO KNOW ...

- As standard, all our kitchen and washbasin mixers feature our patented water-saving technology that saves thousands of litres of water every year. And money, too.
- You can adjust or even deactivate all the energy and water-saving functions in our mixers to suit your individual needs.
- All the components are made of food approved materials.
- All our mixers are recyclable. Moreover, they are largely made of recycled metal. When new mixers are installed, 95% of the old ones are recycled. The brass is made into new "raw material" that the brass factory uses to make rods and bars which go into the production of mixers.
- Simple instructions make it easy for you to set up and use your mixer. For example, you can adjust the scald protection quickly and easily without any specialist tools.
- All single-lever mixers feature ceramic seals. These are tested for at least 450,000 pin movements, which is the equivalent of around 20 years of normal use.
- Kitchen mixers are available with shut-offs for dishwashers and washing machines. One of the requirements for the new installation of kitchen mixers is that the water cut-off be located above the worktop. A practical solution is therefore to integrate this cut-off into the mixer.
- Many stainless worktops are so thin that a kitchen mixer with a high spout may feel a little unstable. Therefore, we recommend fitting our mixers on worktops made of thicker material, or in the worktop itself. However, our range does include a stay to keep the mixer stable on thin worktops, too.
- Self-draining outdoor taps are a smart solution. When you turn them off, they automatically drain the water from the pipes in the wall. This eliminates the risk of costly water damage.
- Many of our washbasin mixers are available with a practical side shower for installing on the wall. The shower matches all washbasins, and if you position it close to a toilet, it makes an excellent substitute for a bidet.

IMPORTANT CONCEPTS

The following pages present a number of technical terms that may need a little explanation:

Water connections refers to the pipes that are connected to the water supply. Our mixers have flexible water connections, which are approved for the Nordic market and facilitate installation.

c-c is a measurement ("centre-centre") that refers to the distance between your incoming supply pipes for hot and cold water.

"Change-over" selectors are a feature of bathtub mixers and determine whether the water comes out of the bath spout or the shower head.

WANT TO PEEL POTATOES IN A MORE ECO-FRIENDLY WAY?

A lot of water is used in the kitchen. Far too much, in fact. Leaving the water running may not sound all that dangerous, but we harm the environment when we use more energy than we need. In addition, we pour money down the drain. Literally. Gustavsberg's

kitchen mixers automatically help to ensure that you never use more hot water than you need. In practice, this means that you can save both energy and money, even if you insist on peeling potatoes under running water.



NAUTIC KITCHEN MIXER

Our elegant Nautic mixer is environmentally certified and features functions designed to save both energy and water. It starts at a temperature of 30 °C (lever straight), which is often sufficient. On account of the built-in energy- and water-saving functions, you must actively move the lever up or to the side to increase the temperature or the flow. When you release the lever, it automatically returns to its original energy-saving position. You can adjust or even deactivate all the energy and water-saving functions in our mixers to suit your individual needs.

Nautic mixers are available with low or high spouts. In fact, there are two different versions of the high-spout model.



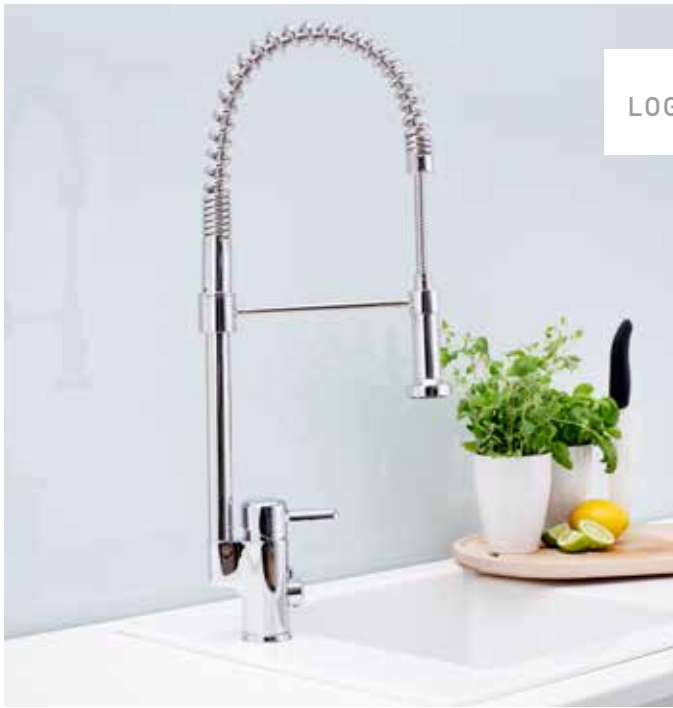

LOGIC KITCHEN MIXER

Our Logic mood mixer is packed with smart features, both inside and out. It is also the first mixer that can change its identity thanks to exchangeable levers in a variety of colours. The painted levers have been given an anti-bacterial, auto-repairing surface that prevents scratches. This is particularly beneficial in kitchens, where you work with foods. In addition, the Logic mixer contains the same water and energy-saving functions as the Nautic models.



LOGIC KITCHEN MIXER
Sinful Black



LOGIC KITCHEN MIXER
Moody Blue



LOGIC KITCHEN MIXER
Perfect White



LOGIC KITCHEN MIXER
Crazy Orange



LOGIC KITCHEN MIXER
Classy Chrome



COLORIC KITCHEN MIXER

The Coloric colour is made of hard-anodised aluminium, which makes the surface just as hardy as that of a chromed mixer. Coloric is available in five exclusive colours.



COLORIC KITCHEN MIXER
Passionate Red



COLORIC KITCHEN MIXER
Moody Blue



COLORIC KITCHEN MIXER
Heavenly Champagne



COLORIC KITCHEN MIXER
Rough Aluminium

GOOD TO KNOW

- As standard, all our kitchen and washbasin mixers feature our patented water-saving technology that saves thousands of litres of water every year. And money, too.
- You can adjust or even deactivate all the energy and water-saving functions in our mixers to suit your individual needs.
- Our mixers can be recycled. All the components are made of food approved materials.
- Simple instructions make it easy for you to set up and use your mixer. For example, you can adjust the scald protection quickly and easily without any specialist tools.
- Kitchen mixers are available with shut-offs for dishwashers and washing machines.
- All single-lever mixers feature ceramic seals. These are tested for at least 450,000 pin movements, which is the equivalent of around 20 years of normal use.
- One of the requirements for the new installation of kitchen mixers is that the water shut-off be located above the worktop. A practical solution is therefore to integrate this shut-off into the mixer.
- Many stainless worktops are so thin that a kitchen mixer with a high spout may feel a little unstable. Therefore, we recommend fitting our mixers on worktops made of thicker material, or in the worktop itself. However, our range does include a stay to keep the mixer stable on thin worktops, too.

LOGIC WASHBASIN MIXERS

- Energy classification A
- Adjustable comfort flow
- Adjustable comfort temperature
- Approved flexible water connection for easier installation
- Coloured levers as an option
- Possible to lock the hot water temperature for increased scald protection
- Function adaptation with optional levers (see www.gustavsberg.com)

		ART no	
		<p>Logic washbasin mixer Classy Chrome, without waste fitting</p> <p>SUPPLEMENTS Push-down valve, Classy Chrome Captive waste</p> <p>Replacement lever in the following colours: Sinful Black Perfect White Moody Blue Crazy Orange</p>	<p>GB41214951</p> <p>GB41636575 01 GB41637445</p> <p>GB41638515-23 GB41638515-25 GB41638515-36 GB41638515-38</p>
		<p>Logic washbasin mixer with hand shower and wall mounting Classy Chrome, without waste fitting</p> <p>SUPPLEMENTS Push-down valve, Classy Chrome Captive waste</p> <p>Replacement lever in the following colours: Sinful Black Perfect White Moody Blue Crazy Orange</p>	<p>GB41214961</p> <p>GB41636575 01 GB41637445</p> <p>GB41638515-23 GB41638515-25 GB41638515-36 GB41638515-38</p>
		<p>Logic washbasin mixer with hand shower, wall mounting and dishwasher shut-off Classy Chrome, without waste fitting</p> <p>SUPPLEMENTS Push-down valve, Classy Chrome Captive waste</p> <p>Replacement lever and dishwasher shut-off in the following colours: Sinful Black Perfect White Moody Blue Crazy Orange</p>	<p>GB41214991</p> <p>GB41636575 01 GB41637445</p> <p>GB41638520-23 GB41638520-25 GB41638520-36 GB41638520-38</p>

COLORIC WASHBASIN MIXERS

- Hard anodised aluminium, just as scratch resistant as chroming
- Aluminium is 100% recyclable
- Adjustable comfort flow
- Approved flexible water connection for easier installation

		ART no	
		Coloric washbasin mixer without waste fitting Sinful Black Rough Aluminium Heavenly Champagne Moody Blue Passionate Red SUPPLEMENTS Push-down valve Captive waste	GB41219051-23 GB41219051-46 GB41219051-47 GB41219051-36 GB41219051-49 GB41636575 01 GB41637445
		Coloric washbasin mixer without waste fitting with chromed hand shower and wall mounting Sinful Black Rough Aluminium Heavenly Champagne Moody Blue Passionate Red SUPPLEMENTS Push-down valve Captive waste	GB41219151-23 GB41219151-46 GB41219151-47 GB41219151-36 GB41219151-49 GB41636575 01 GB41637445

NAUTIC WASHBASIN MIXERS

- Energy classification A
- Adjustable comfort flow
- Adjustable comfort temperature
- Approved flexible water connection for easier installation
- Possible to lock the hot water temperature for increased scald protection
- Opportunity for function adaptation with optional levers (see www.gustavsberg.com)

		ART no	
		Nautic washbasin mixer Waste fitting, with lifting shaft Without waste fitting	GB41214041 GB41214047
		Nautic washbasin mixer With combined strainer stopper waste fitting	GB41214043

		<p>Nautic washbasin mixer with hand shower and wall mounting</p> <p>With waste fitting, with lifting shaft With waste fitting and strainer plug valve</p>	GB41214141 GB41214147	
		<p>Nautic washbasin mixer with 150 mm spout movable 80°</p> <p>Without waste fitting</p>	GB41214045	
		<p>Nautic washbasin mixer with 150 mm spout, movable 80° with chromed hand shower and wall mounting</p> <p>Without waste fitting</p>	GB41214145	
		<p>Bottom valves</p> <p>Captive waste Push-down valve</p>	GB41637445 GB41636575 01	
		<p>Extended lever for functional adaptation. Complement to already installed mixers.</p> <p>Lever for all Nautic single lever mixers, chrome Lever for all Nautic single lever mixers, chrome with red and blue mark</p>	GB41637360 01 GB41637363 01	
		<p>3880 Water trap for wall connection The unit consists of a water trap along with pipes and a cap for wall connection.</p> <p>Water trap for wall connection</p> <p>3880 Water trap for floor connection with L-pipe The unit consists of a water trap along with an L-pipe and a cap for floor connection. This water trap is particularly suitable for installations where the drain opening is positioned close to the wall.</p> <p>Water trap for floor connection</p>	GB41103880 00W GB41103880 00L	

SENSOR-CONTROLLED MIXERS FOR WASHBASINS

- Ideal for use in the home as well as in public environments
- Approved flexible water connection for easier installation
- Auto-calibrating – i.e. settings adjusted automatically according to distance to the washbasin
- Batteries included; easily accessible in the mixer
- Temperature knob or plug for fixed temperature
- The sensitivity of the sensor can be adjusted without using tools
- Cleaning mode. Cover the sensor eye for 15 seconds to deactivate the mixer for one minute

		ART no		
		<p>Logic washbasin mixer Without waste fitting, Classy Chrome</p> <p>SUPPLEMENTS Push-down valve Captive waste Transformer</p>		<p>GB41214981</p> <p>GB41636575 01 GB41637445 GB41638561</p>
		<p>Nautic washbasin mixer Without waste fitting</p> <p>SUPPLEMENTS: Push-down valve Captive waste Transformer</p>		<p>GB41214081</p> <p>GB41636575 01 GB41637445 GB41638561</p>

NAUTIC BIDET MIXER

- Adjustable comfort flow
- Adjustable comfort temperature
- Approved flexible water connection for easier installation
- Ball jointed aerator
- Possible to lock the hot water temperature for increased scald protection

		ART no		
		<p>Nautic bidet mixer With waste fitting with lifting shaft</p>		<p>GB41214071</p>

LOGIC THERMOSTATIC SHOWER MIXER

- Reacts quickly to changes in temperature and pressure that can occur in the system
- Built-in automatic scald protection and hot-water block
- Coloured knobs as an option
- Ceramic shut-off for longer service life and reduced risk of leakage

		ART no	
	 	<p>Logic shower mixer, thermostatic with shower connection downwards</p> <p>160 c-c, Classy Chrome 150 c-c, Classy Chrome</p> <p>For replacement with coloured part. Set of flow and temperature knobs. Sinful Black Perfect White Moody Blue Crazy Orange</p>	<p>GB41204904 GB41214904</p> <p>GB41638528-23 GB41638528-25 GB41638528-36 GB41638528-38</p>
	 	<p>Logic shower mixer, thermostatic with shower connection upwards</p> <p>160 c-c, Classy Chrome 150 c-c, Classy Chrome</p> <p>For replacement with coloured part. Set of flow and temperature knobs. Sinful Black Perfect White Moody Blue Crazy Orange</p>	<p>GB41204924 GB41214924</p> <p>GB41638528-23 GB41638528-25 GB41638528-36 GB41638528-38</p>

COLORIC THERMOSTATIC SHOWER MIXER

- Reacts quickly to changes in temperature and pressure that can occur in the system
- Built-in automatic scald protection and hot-water block
- Aluminium is 100% recyclable
- Hard anodised aluminium, just as scratch resistant as chroming
- Ceramic shut-off for longer service life and reduced risk of leakage

		ART no	
	 	<p>Coloric shower mixer thermostatic with shower connection downwards 160 c-c</p> <p>Sinful Black Rough Aluminium Heavenly Champagne Moody Blue Passionate Red</p> <p>Coloric shower mixer thermostatic with shower connection downwards 150 c-c</p> <p>Sinful Black Rough Aluminium Heavenly Champagne Moody Blue Passionate Red</p>	<p>GB41209204-23 GB41209204-46 GB41209204-47 GB41209204-36 GB41209204-49</p> <p>GB41219204-23 GB41219204-46 GB41219204-47 GB41219204-36 GB41219204-49</p>
	 	<p>Coloric shower mixer thermostatic with shower connection upwards connection 160 c-c</p> <p>Sinful Black Rough Aluminium Heavenly Champagne Moody Blue Passionate Red</p> <p>Coloric shower mixer thermostatic with shower connection upwards connection 150 c-c</p> <p>Sinful Black Heavenly Champagne Rough Aluminium Moody Blue Passionate Red</p>	<p>GB41209224-23 GB41209224-46 GB41209224-47 GB41209224-36 GB41209224-49</p> <p>GB41219224-23 GB41219224-47 GB41219224-46 GB41219224-36 GB41219224-49</p>

NAUTIC THERMOSTATIC SHOWER MIXER

- Reacts quickly to changes in temperature and pressure that can occur in the system
- Built-in automatic scald protection and hot-water block
- Shut-off button on the volume side for comfort flow
- Ceramic shut-off for longer service life and reduced risk of leakage

			ART no	
		<p>Nautic thermostatic shower mixer with shower connection downwards</p> <p>160 c-c 150 c-c</p>		<p>GB41205304 GB41215304</p>
		<p>Nautic Thermostatic shower mixer with shower connection upwards</p> <p>160 c-c 150 c-c</p>		<p>GB41205324 GB41215324</p>
		<p>Nautic Thermostatic Combi shower mixer shower connection downwards</p> <p>160 c-c 150 c-c</p> <p>The package consists of: Mixer GB41205304 Shower set GB41103250</p> <p>The package consists of: Mixer Shower set</p>	<p>GB41205387 GB41215387 GB41216304 GB41103250</p>	

BATHTUB SPOUTS FOR NAUTIC AND LOGIC THERMOSTATIC MIXERS

- Suits Nautic & Logic showermixers (manufactured January 2013 and later)
- When the spout points forwards, the water comes out of the spout; when it is turned under the mixer, the water comes out of the hand shower
- Turnable bathtub spout improves safety for children playing in the tub
- The spout does not take up any space in the bath

			ART no	
		<p>Turnable bathtub spout</p>		<p>GB41638760</p>

COLORIC SHOWER MIXER

- Hard anodised aluminium, just as durable as chrome
- Aluminium is 100% recyclable

			ART no
		<p>Coloric shower mixer 150 c-c, incl. eccentric for mounting as 160 c-c. Shower connection downwards</p> <p>Sinful Black Rough Aluminium Heavenly Champagne Moody Blue Passionate Red</p> 	<p>GB41219004-23 GB41219004-46 GB41219004-47 GB41219004-36 GB41219004-49</p>



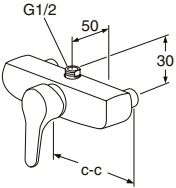

NAUTIC WALL-MOUNTED MIXER

- The hot water connection can be blocked for increased scald protection.
- The adjustable water-saving function is supplied deactivated, but can be adjusted to suit your wishes or requirements.
- The mixers can be combined with all pipes for bathtubs, washbasins or kitchen sinks.

			ART no
		<p>Nautic shower mixer. Shower connection downwards, with extra water outtake</p> <p>160 c-c 150 c-c</p> <p>SUPPLEMENTS Valve/extra water outtake</p> 	<p>GB41204004 GB41214004 FG079805705</p>
		<p>Nautic shower mixer with lever down wards. Shower connection downwards</p> <p>160 c-c 150 c-c</p> 	<p>GB41204014 GB41214014</p>
		<p>Nautic shower mixer with lever downwards and shower connection upwards Plugged outlet downwards</p> <p>160 c-c 150 c-c</p> 	<p>GB41204024 GB41214024</p>

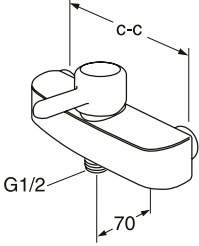
LOGIC WALL-MOUNTED MIXER

- Can be combined with all spouts for kitchen, washbasin and bathtub uses
- The adjustable water-saving function is supplied deactivated, but can be adjusted to suit your wishes or requirements.
- Plugged connections for extra hot and cold water outlets
- Coloured levers as an option

			ART no	
		<p>Logic mixer for wall mounting 160 c-c, Classy Chrome 150 c-c, Classy Chrome</p> <p>Logic spout for model GB41204934/GB41214934 with diverter 85mm spout 150mm spout</p> <p>Replacement lever in the following colours: Sinful Black Perfect White Moody Blue Crazy Orange</p>  	GB41204934	
			GB41214934	
			GB41636820	
			GB41633631	
			GB41633632	
			GB41638515-23	
			GB41638515-25	
			GB41638515-36	
			GB41638515-38	

LOGIC THERMOSTATIC BATHTUB MIXER

- Reacts quickly to changes in temperature and pressure that can occur in the system
- Built-in automatic scald protection and hot-water block
- Safety button on temperature side at 38°C
- Push-operated selector built into the hose connector
- Ceramic shut-off for longer service life and reduced risk of leakage
- Coloured knobs as accessories
- Turnable bathtub spout improves safety for children playing in the tub

		ART no	
		Logic bathtub mixer, thermostatic 160 c-c, Classy Chrome 150 c-c, Classy Chrome For replacement with coloured part. Set of flow and temperature knobs Sinful Black Perfect White Moody Blue Crazy Orange	GB41204933 GB41214933
			GB41638528-23 GB41638528-25 GB41638528-36 GB41638528-38

COLORIC THERMOSTATIC BATHTUB MIXER

- Reacts quickly to changes in temperature and pressure that can occur in the system
- Built-in automatic scald protection and hot-water block
- Hard anodised aluminium, just as durable as chrome
- Aluminium is 100% recyclable
- Ceramic shut-off for longer service life and reduced risk of leaks
- Safety button on temperature side at 38°C
- Pull diverter
- Approved non-return valves

		ART no	
		Coloric bathtub-mixer, thermostatic 160 c-c Sinful Black Rough Aluminium Heavenly Champagne Moody Blue Passionate Red	GB41209223 -23 GB41209223 -46 GB41209223 -47 GB41209223 -36 GB41209223 -49
			GB41219223 -23 GB41219223 -46 GB41219223 -47 GB41219223 -36 GB41219223 -49

NAUTIC THERMOSTATIC BATHTUB MIXER

- Reacts quickly to changes in temperature and pressure that can occur in the system
- Built-in automatic scald protection and hot-water block
- Safety button on temperature side at 38°C
- Safety button on volume side for comfort flow (approx. 9l/min)
- Pull diverter
- Ceramic shut-off for longer service life and reduced risk of leakage

		ART no	
		Nautic bathtub mixer, thermostatic, with fixed spout 160 c-c The package consists of: Mixer GB41205304 Outlet spout GB41636820	GB41205333
			150 c-c The package consists of: Mixer GB41215304 Outlet spout GB41636820







COLORIC BATHTUB MIXER

- Hard anodised aluminium, just as durable as chrome
- Aluminium is 100% recyclable
- Pull diverter

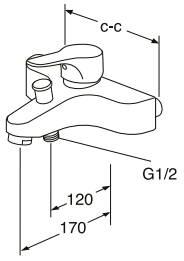
			ART no	
		<p>Coloric bathtub mixer 150 c-c incl. eccentric for mounting as 160 c-c.</p> <p>Sinful Black Rough Aluminium Heavenly Champagne Moody Blue Passionate Red</p> 		<p>GB41219023-23 GB41219023-46 GB41219023-47 GB41219023-36 GB41219023-49</p>

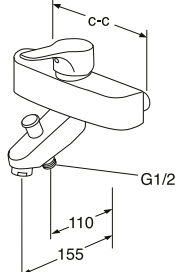
NAUTIC BATHTUB MIXER

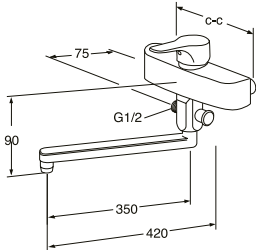
- The hot water connection can be blocked for increased scald protection
- The adjustable water-saving function is supplied deactivated, but can be adjusted to suit your wishes or requirements
- Pull diverter

			ART no	
		<p>Nautic bathtub mixer</p> <p>160 c-c 150 c-c</p> 		<p>GB41204023 GB41214023</p>
		<p>Nautic bathtub mixer</p> <p>160 c-c 150 c-c</p> 		<p>GB41204033 GB41214033</p>
		<p>Nautic bathtub mixer with swivel outlet</p> <p>160 c-c 150 c-c</p> 		<p>GB41204035 GB41214035</p>

COLORIC SHOWER SET

- Hard anodised aluminium, just as durable as chrome
- Aluminium is 100% recyclable
- 1,75 m metal interlock hose
- Hand shower with 3 functions
- Can be combined with all our bathtub and shower mixers

ART no				
		<p>Coloric shower set with 1.75 m hose.</p> <p>Sinful Black Rough Aluminium Heavenly Champagne Moody Blue Passionate Red</p>		<p>GB41103390-23 GB41103390-46 GB41103390-47 GB41103390-36 GB41103390-49</p>

SHOWER SET

- Shower hose, 1.75 m
- Hand shower with 3 functions
- Soap shelf with hooks
- Adjustable top fixation
- Wall fixations adapted for gluing or traditional screw-mounting
- Can be combined with all our bathtub and shower mixers

ART no				
		<p>Shower set with 1.75 meter hose. Including soap shelf with hooks</p>		<p>GB41103250</p>

NAUTIC II SHOWER SET

- 1,75 m metal interlock hose
- Hand shower with 3 functions
- Adjustable top fixation
- Can be combined with all our bathtub and shower mixers

ART no				
		<p>Nautic II shower set with 1.75 m hose</p> <p>Crome</p>		<p>GB41104053-00</p>

FIXED SHOWER SET

- Fixed ceiling shower with generous flow of water
- Hand shower on slider
- Pull diverter
- 1.75 m metallised hose
- For mixers with shower connection upwards
- Can be connected to mixers with shower connection downwards (accessory required)

		ART no		
		G1 Shower set Shower head, 200 x 200 mm		
		G1 Shower set including Nautic thermostatic mixer Mixer, 160 c-c Mixer, 150 c-c	GB41205325 GB41215325	
		G1 Shower set without mixer, intended for combination with mixer with shower connection upwards	GB41103225	
		Consists of: Fixed ceiling-mounted shower Hand shower on slider Pull diverter 1.75 m metallised hose		
		SUPPLEMENTS Wall mountings (ringed) for installation with shower mixer with shower connection downwards		GB41638464
		G2 Shower set Shower head, dia. 200 mm		
		G2 Shower set including Nautic thermostatic mixer Mixer, 160 c-c Mixer, 150 c-c	GB41205320 GB41215320	
		G2 Shower set without mixer, intended for combination with mixer with shower connection upwards	GB41103220	
		Consists of: Fixed ceiling-mounted shower Hand shower on slider Pull diverter 1.75 m metallised hose		
		SUPPLEMENTS Wall mountings (ringed) for installation with shower mixer with shower connection downwards		GB41638464

HAND SHOWER AND WALL MOUNTING

- When there is not enough space for a complete shower set with a rail, a separate hand shower with wall mounting may be the solution

		ART no		
		Hand shower		GB41636596 00
		Hose		GB41636266 00
		Wall mounting		GB41637575

LOGIC KITCHEN SINK MIXER

- Energy classification B
- Adjustable comfort flow
- Adjustable comfort temperature
- Approved flexible water connection for easier installation
- Spout swivel 110° (Limit on 0° and 60°)
- Coloured levers as option

				ART no
		<p>Logic kitchen sink mixer with high spout Classy Chrome</p> <p>Replacement lever in the following colours: Sinful Black Perfect White Moody Blue Crazy Orange</p>	<p>GB41204956</p> <p>GB41638515-23 GB41638515-25 GB41638515-36 GB41638515-38</p>	
		<p>Logic kitchen sink mixer with high spout and dishwasher shut-off Classy Chrome</p> <p>Replacement lever and dishwasher shut-off in the following colours: Sinful Black Perfect White Moody Blue Crazy Orange</p>	<p>GB41204996</p> <p>GB41638520-23 GB41638520-25 GB41638520-36 GB41638520-38</p>	

LOGIC KITCHEN SINK MIXER

- Adjustable comfort flow
- Adjustable comfort temperature
- Approved flexible water connection for easier installation
- Coloured levers as an option

			ART no
		<p>Logic kitchen sink mixer with high spout Classy Chrome</p> <p>Replacement lever in the following colours: Sinful Black Perfect White Moody Blue Crazy Orange</p>	<p>GB41204958</p> <p>GB41638515 GB41638515 GB41638515 GB41638515</p>
		<p>Logic kitchen sink mixer with high spout and dishwasher shut-off Classy Chrome</p> <p>Replacement lever and washing machine knob in the following colours: Sinful Black Perfect White Moody Blue Crazy Orange</p>	<p>GB41204998</p> <p>GB41638520 GB41638520 GB41638520 GB41638520</p>

COLORIC KITCHEN SINK MIXERS

- Hard anodised aluminium, just as scratch resistant as chroming
- Aluminium is 100% recyclable
- Approved flexible water connection for easier installation
- Spout swivel 110° or fixed
- Coloric kitchen sink mixers are also ideal for tall worktop wash-basin models

			ART no
		<p>Coloric kitchen sink mixer</p> <p>Sinful Black Rough Aluminium Heavenly Champagne Moody Blue Passionate Red</p>	<p>GB41209055-23 GB41209055-46 GB41209055-47 GB41209055-36 GB41209055-49</p>

NAUTIC KITCHEN SINK MIXERS

- Energy classification B
- Adjustable comfort flow
- Adjustable comfort temperature
- Approved flexible water connection for easier installation
- Spout swivel 110° on low models
- Spout swivel 110° (Limit on 0° and 60°)
- Possible to lock the hot water temperature for increased scald protection

		ART no	
		<p>Nautic kitchen sink mixer with high spout, without dishwasher shut-off</p>	<p>GB41204056</p>
		<p>Nautic kitchen sink mixer with high spout, with dishwasher shut-off</p> <p>SUPPLEMENTS Connection angle to bench dishwasher or coffee machine</p>	<p>GB412040 96 GB41635790-01</p>
		<p>Nautic kitchen sink mixer with high spout, without dishwasher shut-off</p>	<p>GB41204057</p>
		<p>Nautic kitchen sink mixer with high spout, with dishwasher shut-off</p> <p>SUPPLEMENTS Connection angle to worktop dishwasher or coffee machine</p>	<p>GB41204097 GB41635790 01</p>
		<p>Nautic kitchen sink mixer with low cast spout, without dishwasher shut-off</p> <p>With hand shower and counter top bushing</p>	<p>GB41204055 GB41204155</p>

		<p>Nautic kitchen sink mixer with low cast spout, with dishwasher shut-off</p> <p>With hand shower and counter top bushing</p> <p>SUPPLEMENTS Connection angle to bench dishwasher or coffee machine</p>	<p>GB41204095</p> <p>GB41204195</p> <p>GB41635790-01</p>	
		<p>Nautic kitchen sink mixer for wallmounting Moveable outlet spout mounted from above</p> <p>160 c-c</p>	<p>GB41204256</p>	
		<p>Nautic kitchen sink mixer for wallmounting Moveable outlet spout mounted from below and with extra water outlet</p> <p>160 c-c</p> <p>SUPPLEMENTS Valve/extra water outtake</p>	<p>GB41204255</p> <p>FG079805705</p>	

ND 40 KITCHEN SINK MIXERS

- Approved flexible water connection for easier installation
- Spout pivots through 110°
- Possible to lock the hot water temperature for increased scald protection

		<p>ND 40 kitchen sink mixer with high cast spout, without dishwasher shut-off</p> <p>With hand shower and counter top bushing</p>	<p>GB41209455</p> <p>GB41209451</p>	
		<p>ND 40 kitchen sink mixer with high cast spout, with dishwasher shut-off</p> <p>With hand shower and counter top bushing</p> <p>SUPPLEMENTS Connection angle to bench dishwasher or coffee machine</p>	<p>GB41209495</p> <p>GB41209491</p> <p>GB41635790-01</p>	

OUTDOOR TAP

- Simple to install and use
- Can be fitted to old, existing pipes
- Self-draining downwards, which helps protect the façade
- Frost-proof – even if a hose is connected
- For wall thicknesses of max. 400 mm or max. 1000 mm
- With removable key or knob

		ART no	
	<p>Outdoor tap with approved non-return valve and key, self-draining.</p> <p>For wall thicknesses of max. 30-400 mm</p> <p>For wall thicknesses of max. 30-1000 mm</p>		<p>FG1015062</p> <p>GB410105070</p>
	<p>Outdoor tap with approved non-return valve and knob, self-draining.</p> <p>For wall thicknesses of max. 30-400 mm</p>		<p>GB410105061</p>



BATHROOM PORCELAIN FROM VILLEROY & BOCH

Since 2001 Gustavsberg is a wholly owned part of Villeroy & Boch. Today, we can supply their complete range of exclusive bathroom products. If you would like to find out more, get in touch and we will send you a catalogue of the comprehensive product range.

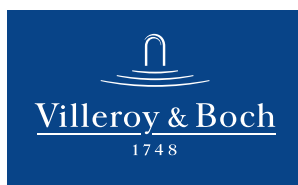

WHERE TO BUY GUSTAVSBERG PRODUCTS

You can find Gustavsberg products in most well-stocked bathroom shops, plumbing outlets and DIY stores.

Visit our website at www.gustavsberg.se to locate your nearest dealer in Sweden. Click the "Where to buy" button in the top right-hand corner and enter your post

code or location in the relevant field. The information will then be provided quickly, with a map and directions. If you have any other questions about dealers or products, you are welcome to e-mail us at info@gustavsberg.se or call our customer service department on +46 8 570 391 00.

The screenshot shows the Gustavsberg website interface. At the top right, there is a search bar with the text "Hitta återförsäljare | Välj land" and a "Search" button. Below the search bar is a navigation menu with links for "BADRUM - PRODUKTER", "INSPIRATION & PLANERING", "SUPPORT", "OM GUSTAVSBERG", and "KONTAKTA OSS". The main content area is titled "HITTA ÅTERFÖRSÄLJARE" and contains a search form with fields for "Postnummer eller ort" and "Sök på namn", a "Fortsätt" button, and a section for "DINA SÖKRESULTAT" showing a list of dealers and a map of the Stockholm region.

**CLIMATE
COMPENSATED
PAPER**
www.antal.is.se



VISIT OUR WEBSITE AT
WWW.GUSTAVSBERG.COM FOR
EVEN MORE INSPIRATION!



SUPPORT AND SERVICE

Our website also contains manuals and instruction videos, as well as tips and hints to help you use and care for your Gustavsberg products. To contact our customer service staff, send an e-mail to info@gustavsberg.com



A MEMBER OF THE
VILLEROY & BOCH GROUP

Villeroiy & Boch Gustavsberg AB
Box 400, SE-134 29 Gustavsberg
Telefon +46 8 570 391 00
www.gustavsberg.com info@gustavsberg.com